



**ISTSS**

International Society  
for Traumatic Stress Studies  
**35th Annual Meeting**

## **Trauma, Recovery, and Resilience: Charting a Course Forward**

**Final Program**

**November 14-16, 2019**

**Pre-Meeting Institutes, November 13**

**Boston Marriott Copley Place  
Boston Massachusetts, USA**

**[www.istss.org](http://www.istss.org)**



Continuing Medical Education  
Jointly Provided by Amedco and  
the International Society for  
Traumatic Stress Studies

## Chairs Letter

Welcome to the ISTSS 35th Annual Meeting, “**Trauma, Recovery, and Resilience: Charting a Course Forward.**” This year’s theme alludes to a watershed moment in the field’s history: the 1992 publication of Judith Lewis Herman’s *Trauma and Recovery*, a book that not only opened the eyes of the public and professionals to the impact of trauma, but also provided hope and crucial networking opportunities. We aim to honor the prescience and vision of key pioneers in the field and link their insights to the brilliant contemporary work on trauma and recovery emerging globally.

In our keynotes, we’ll be honoring visionaries and charting a course forward. Attendees will hear from **Judith Herman** (*Truth and Reconciliation: Envisioning Justice from the Victim’s Perspective*), ISTSS lifetime achievement awardee, **Patricia Resick** (*Better Together: Examples from Cognitive Processing Therapy of the Interaction Between Clinical Practice and Research*), and **Theresa Betancourt** (*Addressing the Effects of Trauma in Children, Youth and Families Facing Adversity Globally*).

For the submitted program, we reviewed a remarkable group of abstracts to create an extraordinary three days focused on advancing and connecting our understanding of trauma’s multiple dimensions to the therapeutic processes and relationships that promote recovery. The resulting program embodies the scientific rigor of ISTSS membership and its ongoing commitment to closing the science-to-practice gap and reaching those who remain marginalized and underserved.

The 2019 invited program consists of an international selection of speakers addressing highly relevant issues:

- a special two-part panel on conceptualizing childhood adversity in biological terms (**Kerry Ressler & Susan Miller, chairs; Elisabeth Binder, Ronald Kessler, Bruce McEwen, Charles Nemerof, Martin Teicher, Susan Miller**);
- epidemiology and large-scale efforts to reduce childhood trauma (**David Finkelhor**);
- new directions in resilience science (**Ann Masten**);
- a symposium on the novel harms of political violence and therapeutic responses from Europe (**co-sponsored and presented by leaders from ESTSS**);
- two complementary panels on applying the new ISTSS treatment guidelines to adults and children (**ISTSS Guidelines Committee**);
- understanding and treating anger in the context of trauma (**David Forbes**);
- the state of science on how pain and traumatic stress intersect (**Gordon Asmundsson**);
- integrating traumatic stress and substance use problems in theory and practice (**Denise Hien**);
- a panel on critical updates to resilience research methodology and applications (**Karestan Koenan & Christy Denckla, co-chairs; Dante Cicchetti, Laura Kubzansky, Soraya Seedat, Martin Teicher, David Williams**);
- moving research and practice forward on mass casualty incidents (**Dean Kilpatrick, chair; Ron Acierno, Rosaura Orengo-Aguayo, Connie Best**) and
- a closing plenary reflecting on future mandates for the field of traumatic stress (**Judith Herman, Gladys Mwiti, Sandy McFarlane, Cherie Armour, Julian Ford**).

Our opening session on **Wednesday, November 13th from 6:30-8:00pm in Salon G**, is dedicated to the poignant and life-affirming journeys of two women who call Boston home: Osob Issa, a clinical social worker and program coordinator at Boston Children’s Hospital’s Center for Refugee Trauma and Resilience, and Roseann Sdoia, a 2013 Boston Marathon bombing survivor and motivational speaker. The session will be moderated by ISTSS past-president Grete Dyb.

This year we are pleased to launch two initiatives—Global Ambassadors and Beyond the Room—that strive to widen the global reach and outlook of ISTSS and extend the dissemination of work shared at the annual meeting to a wider global community of researchers, practitioners, survivors, and the public. For more information see pages 13–16.

We are honored to welcome attendees from diverse professions, nations, and cultures in mutual learning and the shared quest of preventing trauma and promoting recovery from traumatic stress wherever there are unmet needs or emerging crises.

Welcome to Boston!

Teresa Lopez-Castro, PhD, Scientific Program Chair  
 Michele Bedard-Gilligan, PhD, Scientific Program Co-Chair  
 Synne Stensland, MD, Annual Meeting Organizing Committee Chair  
 Rachel Hiller, PhD, Annual Meeting Organizing Committee Chair  
 Julian Ford, PhD, ISTSS President

## **In Memoriam**

**Naomi Breslau  
Francine Shapiro**

## **ISTSS Supporters**

**SILVER SUPPORTER  
Wiley**

## Table of Contents

Program Committee	5 – 7
ISTSS Leadership	8 – 9
Award Winners	10
Schedule at a Glance	11 – 12
Global Ambassadors and Beyond the Room	13 – 16
General Information and Meeting Highlights	18 – 19
Exhibitor Directory	20 – 21
ISTSS 36th Annual Meeting	22
Membership Information	23
Internship & Postdoctoral Networking Fair	24 – 25
Continuing Education	26 – 28
Potential for Participant Distress	29 – 30
Keynote Addresses	31 – 36
Invited Speakers & Presentations	37 – 42
Pre-Meeting Institutes	43 – 54
Topical Tracks	55 – 65
Special Interest Groups (SIGs) Meetings	66
SIG Endorsed Presentations	67 – 69
Guides to Information in Schedule	70 – 72
Daily Schedule	73 – 130
Poster Session One Poster Map	131
Poster Session One Poster Listing	132 – 156
Poster Session Two Poster Map	157
Poster Session Two Poster Listing	158 – 183
Poster Session Three Poster Map	184
Poster Session Three Poster Listing	185 – 209
Poster Session Four Poster Map	210
Poster Session Four Poster Listing	211 – 236
Hotel Floor Plans	237

## Annual Meeting Committee

### Scientific Program

#### Sub-Committee

##### Chair:

Teresa Lopez-Castro, PhD

##### Co-Chair:

Michele Bedard-Gilligan, PhD

##### Senior Advisor:

Wendy D'Andrea, PhD

### Deputies

Maureen Allwood, PhD

Carly Baetz, PhD

Archana Basu, PhD

Adam Brown, PhD

Ruby Charak, PhD

Kathleen Chard, PhD

Douglas Delahanty, PhD

Isaac Galatzer-Levy, PhD

Mark Gapen, PhD

Damion Grasso, PhD

Rochelle Hanson, PhD

Peter Haugen, PhD

Katie Howell, PhD

Tine Jensen, PhD

Tanja Jovanovic, PhD

Birgit Kleim, PhD

Hilit Kletter, PhD

Eric Kuhn, PhD

Jessica Lambert, PhD

Ruth Lanius, MD, PhD

Jutta Lindert, PhD

Heather Littleton, PhD

Meghan McDevitt-Murphy, PhD

Lisa McTeague, PhD

Tanja Michael, PhD

Laura Miller-Graff, PhD

Elana Newman, PhD

Sarah Ostrowski-Delahanty, PhD

Neil Roberts, DClInPsy

Craig Rosen, PhD

Joseph Scotti, PhD

Marit Sijbrandij, PhD

Zachary Steel, PhD, MClInPsych

Jennifer Sumner, PhD

Lynn Waelde, PhD

Robyn Walser, PhD

Amy Williams, PhD

Sharon Wills, PhD

Erica Wolf, PhD

Briana Woods-Jaeger, PhD

### Annual Meeting Organizing

#### Sub-Committee

##### Chair:

Synne Stensland, MD

##### Co-Chair:

Rachel Hiller, PhD

##### Senior Advisor:

Amy Williams, PhD

### Deputies

T.H. Eric Bui, MD, PhD

Hilary Hodgdon, PhD

Scott Litwack, PhD

Amy Street, PhD

Erika Wolf, PhD

## Abstract Reviewers

Helene Flood Aakvaag	Kathleen Crum	Carolyn Greene	Christopher Layne
Moshe Abramowitz	Joseph Currier	Amie Grills	Robyne LeBrocqque
Zachary Adams	Jan Cwik	Suzy Gulliver	Daniel Lee
George Ake III	Joanne Davis	Robin Gurwitch	Lewina Lee
Carolyn Allard	Bryann DeBeer	Travers Guy	Catrin Lewis
Susan Allender	Christy Denckla	Mandy Habib	Dorene Loew
Lisa Angert-Morris	Jonathan DePierro	Gertrud Hafstad	Miriam Lommen
Cherie Armour	Terri deRoon-Cassini	Christine Hahn	Tina Lonsdorf
Christina Armstrong	Lauren Dewey	Brian Hall	Sarah Lowe
Filip Arnberg	Eleni Dimoulas	Jane Halladay-Goldman	Shannon Lynch
Millie Astin	Cody G Dodd	Ellen Harrington	Kate Macia
Teresa Au	Julia Dodd	Christina Hassija	Kelly Phipps Maieritsch
Amalia Badawi	Katherine Dondanville	Tobias Hecker	Matteo Malgaroli
Christal Badour	Ashley Doukas	Kathy Hegadoren	Aiysha Malik
Joe Bardeen	Erin Dunn	Hilary Hodgdon	Luana Marques
Emma Barrett	Emily Dworkin	Nicholas Holder	Meghan Marsac
Steve Berkowitz	Afsoon Eftekhari	Ryan Holliday	Cecilia Martinez-Torteya
David Berle	Renee El-Gabalawy	Ashley Howell	Hilary Marusak
Lucy Berliner	Diane Elmore Borbon	Alissa Huth-Bocks	Ryan Matlow
Nancy Bernardy	Chris Erbes	Philip Hyland	Monica Matthieu
Johan Bilsen	Verena Ertl	Brian Isakson	Shannon McCaslin
Jonathan Bisson	Meredith C. Erwin	Vanessa Jacoby	Pearl McGee-Vincent
Margaret Blaustein	Lee Eshelman	Arash Javanbakht	Robert McMackin
Sebastian Bliss	Wyatt Evans	Matthew Jeffreys	Richard Meiser-Stedman
Maria Böttche	Mark Evces	Lisa Jobe-Shields	Cybele Merrick
Adam Brown	Norah Feeny	Dawn Johnson	Terri Messman-Moore
Felicity Brown	Kim Felmingham	Stacey Kaltman	Olivia Metcalf
Lisa Brown	Diana Ferreira de Sa	Karin-Inge Karstoft	Jackie Meyers
Melissa Brymer	Julian Ford	Traci Kennedy	Vasiliki Michopoulos
Mary Bunn	Alyce Foster	Patricia Kerig	Melisa Milanak
Brianna Byllesby	Julia Fredrickson	Patrick Kerr	Katherine Miller
Yulisha Byrow	Sara Freedman	Maryam Kia-Keating	Evgenia (Jane) Milman
Christy Capone	Marcelle Friedman	Namik Kirlic	Crosby A. Modrowski
Emma Cardeli	Maria Galano	Haim Knobler	Angie Moreland
Jessica Carlsson Lohmann	Matthew Gallagher	Ihori Kobayashi	Naser Morina
Sierra Carter	Tara Galovski	Anne Krause	Sandra Morissette
Richard Cash	Dana Rose Garfin	Karen Krinsley	Leslie Morland
Yael Caspi	Noni Gaylord-Harden	Christian Kristensen	Natalie Mota
Meredith Charney	Bizu Gelaye	Heidi La Bash	Joanne Mouthaan
Karmel Choi	Ohad Gilbar	Sam Landrum	Kim Murray
Karin Coifman	Rich Gilman	Jason Lang	Laura Murray
Ateka Contractor	Amanda Gilmore	Cheryl Lanktree	Ursula Myers
Jeffrey Cook	Robyn Gobin	Sadie Larsen	Frauke Nees
Joan Cook	Madeleine Goodkind	Winnie Lau	Erin Neill
Nida Corry	Neil Greenberg	Iris Lavi	Lauren Ng

## Abstract Reviewers

Mirjam Nijdam  
 Barbara Niles  
 Sonya Norman  
 Meaghan O'Donnell  
 Holly Orcutt  
 Silje Ormhaug  
 Tomoko Osawa  
 Jason Owen  
 Gina Owens  
 Heval Ozgen  
 Maria Pacella  
 Santiago Papini  
 Laurie Anne Pearlman  
 Monique Pfaltz  
 Elisa Pfeiffer  
 Scott Pickett  
 Suzanne Pineles  
 Keri Pinna  
 Jonathan Platt  
 Anica Pless-Kaiser  
 Kyle Possemato  
 Abigail Powers Lott  
 Matthew Price  
 Aline Rabalais  
 Daniela Rabellino  
 Christine Rabinak  
 Victoria-Mae Rasmussen

Gavin Rees  
 Greg Reger  
 Alyssa Rheingold  
 Leigh Elizabeth Ridings  
 Donald Robinaugh  
 Carie Rodgers  
 Judith Rohde  
 Michelle Roley-Roberts  
 Jana Ross  
 Anthony Rossellini  
 Walton Tim Roth  
 Barbara Rothbaum  
 Lexi Rothman  
 Mikael Rubin  
 Lesia Ruglass  
 Eric Russ  
 Justin Russell  
 Cedric Sachser  
 Carolina Salgado  
 Kristen Samuelson  
 Ben Saunders  
 Sarah Schaefer  
 Hanne Scheerer  
 Julia Schellong  
 Pim Scholte  
 Katharina Schultebräu  
 Jeremiah Schumm

Soraya Seedat  
 Christopher Sege  
 Antonia Seligowski, PhD  
 Bruce Shapiro  
 Mark Shevlin  
 Kotaro Shoji  
 Ane-Marthe Solheim Skar  
 Natalie Slopen  
 Stefanie Smith  
 Roxanne Sopp  
 Caroline Spearman  
 Tobias Spiller  
 Lily Spost  
 Rebecca Sripada  
 Carolin Steuwe  
 Jennifer Stevens  
 Bradley Stolbach  
 Ida Stroem  
 Liza Suarez  
 Jennifer Sumner  
 Marie Thøgersen  
 Janine Thome  
 Marieke Tollenaar  
 Claudia Trudel-Fitzgerald  
 Jack Tsai  
 Erika Tullberg  
 Mischa Tursich

Madeline Uddo  
 William Unger  
 Christine Valdez  
 Sanne van Rooij  
 Cambria Walsh  
 Kate Walsh  
 Kristen Walter  
 Rachel Wamser-Nanney  
 David Wang  
 Bethany Wangelin  
 Elizabeth Warner  
 Patricia Watson  
 Terri Weaver  
 Ruth Wells  
 Aditi Sinha Werth  
 Cornelia Wessels  
 Frank Wilhelm  
 Joah Williams  
 Jeff Winer  
 Aliza Wingo  
 Kristine Woods  
 Matthew Yalch  
 Sahika Yuksel  
 Heidi Zinzow  
 Lori Zoellner  
 Michelle Bovin

## ISTSS Executive Committee

### President

Julian D. Ford, PhD, ABPP

### Vice President

Ananda Amstadter, PhD

### Treasurer

Marit Sijbrandij, PhD

### Secretary

Carolina Salgado, MD

### President-Elect

Debra L. Kaysen, PhD, ABPP

### Past President

Diane Elmore Borbon, PhD, MPH

### ISTSS Board Members

Maureen Allwood, PhD

T.H. Eric Bui, MD, PhD

Jeong-Ho Chae, MD, PhD

Joanne L. Davis, PhD

Erika Felix, PhD

Bitu Ghafoori, PhD

Brian J. Hall, PhD

Markus A. Landolt, PhD

Brian P. Marx, PhD

Angela Nickerson, PhD

Misari Oe, MD, PhD

Christian Schmahl, MD

Soraya Seedat, MBChB, MMED Psych (SA), FC PSYCH (SA), PhD

Synne Øien Stensland, MD, PhD

Amy Street, PhD

### ISTSS Past Presidents

Diane Elmore Borbon, PhD, MPH	2017-2018
Meaghan O'Donnell, PhD	2016-2017
Grete A. Dyb, MD, PhD	2015-2016
Miranda Olff, PhD	2014-2015
Nancy Kassam-Adams, PhD	2013-2014
Karestan C. Koenen, PhD	2012-2013
Eve Carlson, PhD	2011-2012
Marylène Cloitre, PhD	2010-2011
Ulrich Schnyder, MD	2009-2010
Patricia Resick, PhD	2008-2009
Stuart Turner, MD, MA, FRCP, FRCPsych	2007-2008
Elana Newman, PhD	2006-2007
Dean G. Kilpatrick, PhD	2005-2006
Barbara O. Rothbaum, PhD	2004-2005
Paula Schnurr, PhD	2003-2004
Onno van der Hart, PhD	2002-2003
John Briere, PhD	2001-2002
Bonnie Green, PhD	2000-2001
John Fairbank, PhD	1999-2000
Alexander McFarlane, MD	1998-1999
Sandra Bloom, MD	1997-1998
Terence M. Keane, PhD	1996-1997
Matthew J. Friedman, MD, PhD	1995-1996
Elizabeth Brett, PhD	1994-1995
Charles Marmar, MD	1993-1994
Susan Roth, PhD	1992-1993
Robert S. Pynoos, MD	1991-1992
Bessel van der Kolk, MD	1990-1991
Jacob D. Lindy, MD	1989-1990
Yael Danieli, PhD	1988-1989
John Wilson, PhD	1987-1988
Charles Figley, PhD	1985-1987



## ISTSS Staff

### Executive Director

Rick Koepke, MSW, MSIS

### Program Director

Michael Hagedorn

### Administrative Director

Krista Baran

### Education Manager

Patricia Ferchland-Bingham

### Conference Director

Lora Tannehill

### Conference Administrator

Amy Metzgar

### Marketing Communications Director

Eric Bailey

### Marketing Communications Manager

Rachel Nathanson

### Education Administrator

Elaina McCalmont

### Accountant

Jennifer Kingsbury

### Journal of Traumatic Stress Editor

Patricia K. Kerig, PhD

### StressPoints Newsletter Editor

Jonathan Purtle, DrPH, MSc

### Website Editor

Rachel Liebman, PhD

### Social Network Administrator

Anne Farina, MSW, LCSW

### Journal of Traumatic Stress Editor

Patricia K. Kerig, PhD

### StressPoints Newsletter Editor

Jonathan Purtle, DrPH, MSc

### Website Editor

Rachel Liebman, PhD

### Social Network Administrator

Anne Farina, MSW, LCSW

## Student Program

### Chair

Matthew Luciano, MS

### Vice Chairs

Chelsea M. Cogan, MA

Anushka Patel, MA

**2019 Award Winners**

**Lifetime Achievement Award**

**Patricia Resick, PhD, ABPP**

**Chaim and Bela Danieli Young Professional Award**

**Laura Miller-Graff, PhD**

**Robert S. Laufer Award for Outstanding Scientific Achievement**

**Cathy Spatz Widom, PhD**

**Sarah Haley Memorial Award for Clinical Excellence**

**Michael Wm. Marks, PhD, ABPP**

**Award for Outstanding Service to ISTSS**

**Jonathan I. Bisson, DM FRCPsych**



## Schedule at a Glance

### Tuesday, November 12

4:00 p.m. – 6:00 p.m. Registration Desk Open

### Wednesday, November 13

7:30 a.m. – 8:30 a.m. Coffee and Tea Service

7:30 a.m. – 6:30 p.m. Registration Desk Open

8:30 a.m. – Noon Pre-Meeting Institutes

8:30 a.m. – 5:00 p.m. Paper in a Day

Noon – 6:30 p.m. Bookstore Open

1:30 p.m. – 5:00 p.m. Pre-Meeting Institutes

6:30 p.m. – 8:00 p.m. Opening Session

### Thursday, November 14

7:00 a.m. – 8:00 a.m. Coffee and Tea Service

7:00 a.m. – 9:30 a.m. Poster Session 1 Set Up

7:00 a.m. – 6:00 p.m. Registration Desk Open

7:00 a.m. – 6:00 p.m. Exhibits Open

7:00 a.m. – 6:00 p.m. Bookstore Open

8:00 a.m. – 9:20 a.m. ISTSS Awards and Keynote Address

9:30 a.m. – 1:30 p.m. Poster Viewing Session 1

9:45 a.m. – 11:00 a.m. Concurrent Session 1

11:15 a.m. – 12:30 p.m. Concurrent Session 2

12:30 p.m. – 1:30 p.m. Lunch on Your Own

1:30 p.m. – 2:45 p.m. Author Attended Poster Session 1

1:30 p.m. – 2:45 p.m. SIG Meetings

2:45 p.m. – 3:00 p.m. Poster Session 1 Dismantle

3:00 p.m. – 3:30 p.m. Poster Session 2 Set Up

3:00 p.m. – 4:15 p.m. Concurrent Session 3

3:30 p.m. – 5:45 p.m. Poster Viewing Session 2

4:30 p.m. – 5:45 p.m. Concurrent Session 4

5:45 p.m. – 7:00 p.m. Author Attended Poster Session 2 (cash bar)

7:00 p.m. Poster Session 2 Dismantle

7:00 p.m. – 8:30 p.m. Welcome Reception

## Schedule at a Glance

### Friday, November 15

7:00 a.m. – 7:45 a.m.	ISTSS Business Meeting
7:00 a.m. – 8:00 a.m.	Coffee and Tea Service
7:00 a.m. – 9:30 a.m.	Poster Session 3 Set Up
7:00 a.m. – 6:00 p.m.	Registration Desk Open
7:00 a.m. – 6:00 p.m.	Exhibits Open
7:00 a.m. – 6:00 p.m.	Bookstore Open
8:00 a.m. – 9:20 a.m.	ISTSS Awards and Keynote Address
9:30 a.m. – 1:30 p.m.	Poster Viewing Session 3
9:45 a.m. – 11:00 a.m.	Concurrent Session 5
11:15 a.m. – 12:30 p.m.	Concurrent Session 6
12:30 p.m. – 1:30 p.m.	Lunch on Your Own
12:30 p.m. – 2:00 p.m.	Student Lunch Meeting (Ticket required)
1:30 p.m. – 2:45 p.m.	Author Attended Poster Session 3
1:30 p.m. – 2:45 p.m.	SIG Meetings
2:15 p.m. – 4:15 p.m.	Internship, Post Doc and Graduate Programs Networking Fair
2:45 p.m. – 3:00 p.m.	Poster Session 3 Dismantle
3:00 p.m. – 3:30 p.m.	Poster Session 4 Set Up
3:00 p.m. – 4:15 p.m.	Concurrent Session 7
3:30 p.m. – 5:45 p.m.	Poster Viewing Session 4
4:30 p.m. – 5:45 p.m.	Concurrent Session 8
5:45 p.m. – 7:00 p.m.	Author Attended Poster Session 4 (cash bar)
7:00 p.m.	Poster Session 4 Dismantle

### Saturday, November 16

7:00 a.m. – 8:00 a.m.	Coffee and Tea Service
7:00 a.m. – 4:30 p.m.	Registration Desk Open
7:00 a.m. – 4:30 p.m.	Bookstore Open
8:00 a.m. – 9:20 a.m.	ISTSS Awards and Keynote Address
9:45 a.m. – 11:00 a.m.	Concurrent Session 9
11:15 a.m. – 12:30 p.m.	Concurrent Session 10
12:30 a.m. – 2:00 p.m.	Lunch on Your Own
2:00 p.m. – 3:15 p.m.	Concurrent Session 11
3:30 p.m. – 5:00 p.m.	Closing Plenary
5:00 p.m.	Meeting Adjourns

## ISTSS 2019 – Announcing Two Exciting New Initiatives!

Health and resilience of people and communities worldwide would substantially improve if high quality knowledge and practice on prevention of and response to traumatic stress reached survivors, their families, communities and health providers worldwide. Yet, trauma exposed children frequently reach adulthood before knowledge from excellence in research, clinical practice and training gets anywhere near them, their families or local health providers. Overcoming this major ethical and clinical challenge is the main goal for the ISTSS.

This year we are pleased to launch two initiatives—the **Global Ambassadors** and **Beyond the Room**—that strive to

- create a friendly and inspiring atmosphere welcoming attendees from all around the globe to explore and value different perspectives through respectful dialogue, and exchange of ideas and experiences,
- widen the global reach and outlook of ISTSS and extend the dissemination of work shared at the annual meeting to a wider global community of researchers, practitioners, survivors, and the public.

We need all of **YOU** to lean in, engage and contribute in and beyond the room!

After all — we're better together.

### The Global Ambassadors

All ISTSS affiliate societies have been invited to select their representative and Global Ambassador at the ISTSS 2019. This year in Boston we're proud to welcome **nine Global Ambassadors**, representing all continents; Dr Gladys K. Mwiti from Kenya, Dr Misari Oe from Japan, Prof Jeong-Ho Chae from Korea, Prof Zachary Steel from Australia, Prof Monique Pfaltz and Prof Birgit Kleim from Switzerland, Dr Anne Wagner from Canada, Dr Dani Mosca from Argentina and Prof Jana Javakhishvili from Georgia. You'll recognize them by their *Global Ambassadors* ribbon under their name tags.

At the annual meeting in Boston the Global Ambassadors will represent their region, welcome conversations with new and frequent attendees, and will be involved in a number of activities to promote shared global learning amongst the wider traumatic stress community, such as podcasting conversations with speakers, and mentoring students in the fine art of judging for the student poster awards. Do go and say 'hi' if you see them at the Welcome Reception, student luncheon, poster sessions, and informally throughout the conference. We sincerely thank all Global Ambassadors and affiliate societies for your participation, involvement and support of this initiative.

### Beyond The Room



The ISTSS 2019 has joined forces with André Tomlin, a world-leading science communicator and mental health blogger, known as The Mental Elf - [nationalelfservice.net/mental-health](http://nationalelfservice.net/mental-health). You can already listen to audio podcasts on the ISTSS Guidelines at [elfi.sh/ISTSS2019-podcast](http://elfi.sh/ISTSS2019-podcast).

During the meeting, André will be working alongside a dedicated Social Media Team who will be live tweeting, interviewing speakers and attendees, writing blog posts of ISTSS 2019 content, and live video streaming some of the talks. All of this content will be freely available via Twitter under the hashtag **#ISTSS2019**, on our ISTSS website, and on <https://www.nationalelfservice.net/mental-health/>. The volunteering correspondents working with The Mental Elf are students, regular ISTSS members, four young adult prior service-users from the Looking In Theatre along with their mentors Rocio Chang, Assistant Professor of Psychiatry at UCONN Health, and Jonathan Gillman, director of the Looking In Theatre. Please welcome Spencer Murray, Horlando Cornejal, Angel Cooper, Rachel Gary, William J. Koehler, Evan Auguste, Philippa Specker, Melanie Arenson, Rachel Frost, Anna Harwood-Gross, Heidi Sandnes and Harald Bækkelund treading the floors for you.

## ISTSS 2019 – Announcing Two Exciting New Initiatives! (continued)

You'll recognize the social media team by their #ISTSS2019 ribbons under their name tags. Do go and say 'hi' if you see them!

### We need you!

Our team can't do this alone. To make sure we're getting ISTSS 2019 content out to the widest audience possible we need you to:

- Get onto twitter & use the hashtag #ISTSS2019. The person who sends the **most tweets** using the hashtag #ISTSS2019 during the conference will receive a special prize from the Mental Elf and the National Elf Service. Go for it!
- Exchange ideas and experiences through respectful dialogue, valuing different perspectives, in and Beyond The Room (tweet #ISTSS2019).
- And if you're a speaker, please return the speakers form and your slides to help our Twitter team get your message out there.



### Don't have Twitter but are keen to sign up?

- Here is a free YouTube video on how to sign up for Twitter. <https://www.youtube.com/watch?v=VVHDIUcFf4g>. Here is an excellent free resource for information about how to get started on Twitter - <http://www.wecomunities.org/resources/twittersersity>. Once you've signed up, you can send any other questions you might have directly to Mental Elf, via tweeting them @MentalElf and don't forget to include the #ISTSS2019 hashtag in your tweets.
- Remember to also follow @ISTSSnews and @ISTSS\_Students

**Need further help or have any questions?** André Tomlin and his social media team will be more than happy to offer assistance and answer any questions. Please ask questions when they're walking around the main conference or tweet them your questions!

### #ISTSS2019

Using the #ISTSS2019 hashtag allows us to collate all of the conversation happening on social media around the ISTSS annual meeting, before, during and after the conference. If you search for the **#ISTSS2019 hashtag on Twitter** you will **get access to**

**all of the videos, interviews, blogs, and tweets** being sent about the conference. Please do comment, ask questions, share, and re-tweet anything that you find interesting!

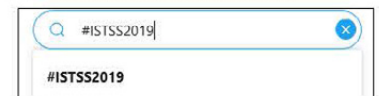

From all of us to all of you

The ISTSS President, the Annual Meeting Organizing and Scientific Programming Committees, the Global Initiatives Committee, and The Mental Elf

Julian Ford, Synne Øien Stensland, Rachel Hiller, Teresa Lopez-Castro, Michele A. Bedard-Gilligan, Anna Farina, Rachel Liebman, Ulrich Schnyder and André Tomlin

## Meet The Global Ambassadors



Prof **Jeong-Ho Chae** is a researcher and psychiatrist at the Dept. of Psychiatry Seoul St. Mary's Hospital and The Catholic University of South Korea, currently serving as Board member of the ISTSS and founder of the Korean Society for Traumatic Stress Studies (KSTSS). Jeong-Ho Chae has extensive clinical experience providing care to patients with PTSD and other trauma-related conditions. His translational research focuses on the identification of bio-psycho-socio-spiritual risk and resiliency factors following exposure to trauma.



Prof **Jana (Darejan) Javakhishvili** from Georgia is a clinical psychologist and professor at the School of Arts and Science at Ilia State University, director of the Institute of Addiction Studies and the current President of the European Society of Traumatic Stress Studies (ESTSS). She facilitates mental health reforms in Georgia and in a number of other formerly Soviet countries (Ukraine, Kyrgyzstan, etc.). Her research interests mainly concern mental health problems (including trauma and addiction) of war-affected populations, such as forcibly displaced people, tortured individuals and their family members.

Prof **Birgit Kleim** is a clinical scientist and trained CBT therapist at the University of Zurich and the Psychiatric University Hospital (PUK) Zurich, Switzerland. Her work focuses on understanding and predicting the development of PTSD, as well as understanding and augmenting evidence-based treatments, for instance by pharmacological agents acting on memory reconsolidation.

Dr **Daniel L Mosca** is the president of the Argentine Society for Psychotrauma and has been working as a psychiatrist in the trauma field for 25 years, mainly in Argentina, as well as following disasters in Peru, Bolivia and the US. His daily work is in Buenos Aires with a team responding to both individual and mass trauma.



Prof **Gladys K. Mwiti** is a clinical psychologist, founder & CEO of the Oasis African Centre for Transformational Psychology & Trauma at the Nairobi Women's Hospital in Kenya. She has extensive experience in interventions following mass trauma through task-shifting and community-based initiatives as well as clinical practice, training, and supervision of trauma psychologists.



Prof **Misari Oe** is a researcher and psychiatrist at the Department of Neuropsychiatry, Kurume University School of Medicine, Kurume, Japan. She currently serves as Board member for both the ISTSS and Japanese Society for Traumatic Stress Studies (JTSS). She has extensive expertise on disaster mental health, predictors of long-term severe psychological distress following a nuclear disaster, biomarkers for PTSD, and the impact of intercultural issues on stress- and trauma-related disorders.



Prof **Monique Pfaltz** is a psychotherapist and clinical and experimental researcher at the University of Zurich and the University Hospital Zurich, Switzerland. Her research assesses socio-emotional processes (e.g., interpersonal boundary setting, regulation of closeness and distance, emotional reactivity, facial emotion recognition) in healthy individuals and patients affected by traumatic stress, with a focus on childhood maltreatment (abuse and neglect).

## Meet The Global Ambassadors



Prof **Zachary Steel** is a clinical psychologist from Australia. He heads a program of clinical research into the impact of trauma on veterans, first responders, refugees, asylum seekers and civilian populations at University of New South Wales. The work of Prof Steel with asylum seeker populations in Australia has helped to develop an evidence base on the adverse mental health consequences of harsh asylum policies including the use of immigration detention and temporary protection visas.

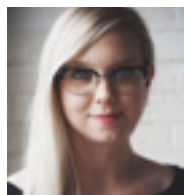

Dr **Anne Wagner** is a clinical psychologist and researcher at the Ryerson University, Canada, committed to helping understand and improve trauma recovery. She is the founder of Remedy, a mental health innovation community, and the Past-Chair of the Traumatic Stress Section of the Canadian Psychological Association.

### ISTSS Room Locator

#### 1st Floor Rooms:

Tremont

#### 3rd Floor Rooms:

##### Contemplation and Reflection Room:

Northeastern

##### Breakout Rooms:

Arlington

Family Room:

Brandeis

Berkeley/Clarendon

Dartmouth/Exeter

Fairfield

Suffolk

##### Poster Hall:

Gloucester

##### Committee Meeting Rooms:

Harvard

MIT

Wellesley

#### 4th Floor Rooms:

##### Speaker Ready Room:

Falmouth

##### Registration Desk:

Atrium Foyer

##### Committee Meeting Rooms:

Nantucket

##### Breakout Rooms:

Provincetown

Salon A/B

Salon C/D

Salon E/F

Salon G

Salon H/I

Salon J/K





International Society  
for Traumatic Stress Studies



## Find us on Facebook

Did you know ISTSS is on Facebook?

Be the first to know about:

- News in the trauma field
- Educational opportunities
- Information about ISTSS

**Join the ISTSS Facebook Community Today!**

**[www.facebook.com/ISTSSStudies](http://www.facebook.com/ISTSSStudies)**



## Follow us on Twitter

Did You Know We Tweet?

Use the #ISTSS2019 and get the conversation started

**Follow us @ISTSSnews**

**Participate with #ISTSS2019**

## How to Download the Whova App

The Whova event app is for free for event attendees.  
To download the app, please follow the step below:

Open up the Apple Store or Google Play on your mobile device,  
and search for 'Whova'.

How to Sign In

1. Sign in options  
Enter the email address you used for event registration.  
Or, use your social media account.
2. Create password and type in your name.

## General Information and Meeting Highlights

### ISTSS New Attendee Orientation

**Thursday, November 14, 9:45 a.m. – 11:00 a.m.**  
Boylston, 1st Floor

After the Thursday morning keynote, new attendees will have an opportunity to learn more about the activities of ISTSS and how the meeting works.

### ISTSS Welcome Reception

**Thursday, November 14, 7:00 p.m. – 8:30 p.m.**  
Salon E/F, 4th Floor

Please join us for an opportunity to welcome attendees to the ISTSS 35th Annual Meeting. This will be a great opportunity to meet and network with other attendees. Enjoy getting together with old friends and colleagues and meeting new ones while hors d'oeuvres are served alongside a cash bar.

### ISTSS Business Meeting

**Friday, November 15, 7:00 a.m. – 7:45 a.m.**  
Salon A/B, 4th Floor

All meeting participants are encouraged to attend the Annual Business Meeting on Friday morning. This is your opportunity to learn about the Society, ask questions and make suggestions for improving ISTSS.

### ISTSS Awards

The ISTSS Awards will be presented during the morning Keynote Plenary Sessions.

#### Thursday, November 14:

- Frank W. Putnam Trauma Research Scholars
- Robert S. Laufer Award for Outstanding Scientific Achievement

#### Friday, November 15:

- Chaim and Bela Danieli Young Professional Award
- Sarah Haley Memorial Award for Clinical Excellence
- Lifetime Achievement Award

#### Saturday, November 16:

- Dart Awards for Excellence in Coverage of Trauma
- Award for Outstanding Service to ISTSS
- Student Poster Awards

### Four Poster Sessions

#### Gloucester, 3rd Floor

We will have four poster sessions within the overall conference program.

- Poster Session One, Thursday, November 14, 1:30 p.m. – 2:45 p.m.
- Poster Session Two, Thursday, November 14, 5:45 p.m. – 7:00 p.m.
- Poster Session Three, Friday, November 15, 1:30 p.m. – 2:45 p.m.
- Poster Session Four, Friday, November 15, 5:45 p.m. – 7:00 p.m.

## General Information and Meeting Highlights

### Non CE/CME Special Session

#### Clarifying and Exploring the NIMH Grant Process: An Informal Discussion

*Bring Your Own Lunch session – Grab a lunch and join us*

**Thursday, November 14, 1:00 p.m. – 2:30 p.m.**

**Salon G, 4th Floor**

National Institutes of Health (NIH) research funding is a competitive process. Prospective investigators are likely to benefit by being aware of the National Institute of Mental Health (NIMH) strategic plan and research priorities, familiarizing themselves with the procedures for successful grant submission and review, and staying informed of the latest developments and notices regarding the submission process. This session is designed to allow discussion of current funding interests for traumatic stress research at NIMH as well as provide information to help investigators navigate changes that have taken place in the past few years in how NIH receives, reviews, and funds grant applications, including clinical trials. This discussion with NIMH staff promises to explain effective techniques for transforming research questions into competitive applications and for presenting ideas to reviewers and the Institute. Special focus will be placed on reviewing NIMH interests in developmental, translational, and global traumatic stress research and the mechanisms available to fund such work. Finally, through a Q&A session, NIMH program members will provide more specific information and discussion on the development, submission, and review of applications with the goal of a NIMH funded grant.

#### Presenters/organizers:

Susan Borja, Ph.D. NIMH

Farris Tuma, Sc.D. NIMH

### Meet the Editor-in-Chief of the *Journal of Traumatic Stress* Thursday, November 14, 9:45 a.m. – 11:00 a.m.

**Salon A/B, 4th Floor**

Kerig, Patricia, PhD

*University of Utah, Salt Lake City, Utah, USA*

In this informal conversation hour, Patricia Kerig, the Editor-in-Chief of the *Journal of Traumatic Stress*, will be available to meet with interested conference attendees. Dr. Kerig will respond to participants' questions regarding the *JTS* publication process, including how authors might determine whether *JTS* is the appropriate outlet to which to submit their research, the factors that are involved in decisions about whether to accept submissions, the review process, best practices for responding to reviewers, and strategies for navigating the manuscript preparation stage. Dr. Kerig also would be happy to talk about how participants might become more actively involved with *JTS* as authors, reviewers, or Editorial Advisory Board members.

NOTE: This session does not carry continuing education credits

## Exhibitor Directory

### Center for the Study of Traumatic Stress

Contact: Alex Liu

Address: 4301 Jones Bridge Road, Bethesda, MD USA 20814

Tel: +1-301-319-4892

E-mail: alex.liu.ctr@usuhs.edu

Website: www.cstsonline.org

Description: The Center for the Study of Traumatic Stress (CSTS), directed by Robert Ursano, M.D., with Scientific Director Carol Fullerton, Ph.D., is affiliated with the Department of Psychiatry at the Uniformed Services University of the Health Sciences in Bethesda, Maryland. The CSTS is internationally recognized for research, education, and consultation on the psychological and behavioral effects of trauma and disaster on individuals, families, communities, and the workplace.

### Institute on Violence, Abuse and Trauma

Contact: Robert Geffner

Address: 10065 Old Grove Rd. Suite 101, San Diego, CA USA 92131

Tel: +1-858-527-1860 x 4050

E-mail: bgeffner@pacbell.net

Website: www.ivatcenters.org

Description: IVAT is a 1-stop nonprofit resource, training, and direct services center dealing with all aspects violence, abuse, and trauma. IVAT conducts 2 international summits, edits 4 peer-reviewed journals for two publishers, creates assessment data bases, does research, and is a training site for clinical and forensic services. In addition, IVAT is accredited to provide continuing education credits for mental health, nursing, and legal professionals, provides technical assistance, and evaluates programs.

### National Center for PTSD

Contact: Peggy Willoughby

Address: 215 N Main St., White River Junction, VT USA 05009

Tel: +1-802-296-5132

E-mail: margaret.willoughby@va.gov

Website: www.ptsd.va.gov

Description: Information and resources about trauma and PTSD.

### National Mass Violence & Victimization Resource Center

Contact: Tara Asmer

Address: 67 President St, Suite 200, Charleston, SC USA 29425

Tel: +1-843-792-0408

E-mail: asmert@musc.edu

Website: www.nmvrc.org

Description: The National Mass Violence Victimization Resource Center serves as the source for best evidence to achieve a social understanding of mass violence through research, planning, training, technology, and collaboration upon which civic leaders, mental health professionals, journalists, policy makers, and victim assistance professionals can rely on.

### NIRx Medical Technologies, LLC

Contact: Thomas Johannesen

Address: 100 5th St S, 19th Floor, Minneapolis, MN USA 55402

Tel: +1-612-605-6055

E-mail: info@nirx.net

Website: www.nirx.net

Description: NIRx Medical Technologies: A global manufacturer and developer of highly-versatile functional near-infrared spectroscopy (fNIRS) neuroimaging systems, providing researchers specialized solutions for subjects of all ages - from neonates to adults.

### Rogers Behavioral Health

Contact: Annie Jaworska

Address: 907 N Elm St., Suite 300, Hinsdale, IL USA 60521

Tel: +1-224-423-3733

E-mail: annie.jaworska@rogersbh.org

Website: www.rogersbh.org

Description: Rogers Behavioral Health is a private, not-for-profit behavioral health provider nationally recognized for specialized psychiatry services. Anchored by Rogers Memorial Hospital in Oconomowoc, WI, Rogers offers evidence-based treatment for adults, children and adolescents with depression and mood disorders, eating disorders, addiction, OCD and anxiety disorders, and posttraumatic stress disorder. Outpatient services are provided in five states -- Illinois, Wisconsin, Minnesota, Tennessee, Florida and Pennsylvania. Residential treatment and inpatient care are available in Wisconsin.

## Exhibitor Directory

### Sheppard Pratt Health System

Contact: Richard Loewenstein, M.D.

Address: 6501 N Charles Street Baltimore, MD USA 21204

Tel: +1- 410-938-5078

E-mail: [info@sheppardpratt.org](mailto:info@sheppardpratt.org)

Website: [www.sheppardpratt.org](http://www.sheppardpratt.org)

Description: Sheppard Pratt Health System's Trauma Disorders Program is an internationally recognized program for the treatment of individuals with trauma-related conditions, including dissociative disorders and other complex post-traumatic conditions. Our specialized recovery-oriented care includes both inpatient and outpatient clinical services. The inpatient program utilizes an intensive multidisciplinary treatment approach through individual therapy, milieu therapy, and process-oriented experiential and psychoeducational group therapies. We provide a structured and supportive environment with a focus on safety and stabilization.

### Society for a Science of Clinical Psychology

Contact: Rebecca Brock

Address:

Tel: +1- 319-212-1284

E-mail: [rebecca.brock@unl.edu](mailto:rebecca.brock@unl.edu)

Website: <http://www.sscpweb.org/>

Description:

### Wiley

Taryn Walsh

101 Station Landing Suite 300 Medford, MA USA 02154

Tel: (781) 388-8544

E-mail: [info@wiley.com](mailto:info@wiley.com)

Website: [www.wiley.com](http://www.wiley.com)

Description: Wiley, a global company, helps people and organizations develop the skills and knowledge they need to succeed. Our online scientific, technical, medical, and scholarly journals, combined with our digital learning, assessment and certification solutions help universities, societies, businesses, governments, and individuals increase the academic and professional impact of their work.



International Society  
for Traumatic Stress Studies  
36th Annual Meeting

# Save the Date

## **Bridging Science and Practice to Reach Underserved Communities: Barriers, Opportunities and Innovations**

**November 5-7, 2020**

Pre-Meeting Institutes, November 4

Atlanta Marriott Marquis, Atlanta, Georgia, USA



### **Keynote Speakers**



**Pamela Collins** is Professor of Psychiatry and Behavioral Sciences and Professor of Global Health at the University of Washington, where she directs the Global Mental Health Program. She is a psychiatrist and mixed methods researcher with 25 years of experience in global public and mental health research, education, training and capacity-building, and science policy

leadership. Prior to her current role she directed the Office for Research on Disparities & Global Mental Health and the Office of Rural Mental Health Research at the National Institute of Mental Health (NIMH) (USA). Dr. Collins's research has focused on social stigma related to mental illness and its relationship to women's health behaviors; the intersections of HIV prevention, care, and treatment; and the mental health needs of diverse groups in the US, Latin America and Sub-Saharan Africa. She is developing new research on urban adolescent mental health in cities around the world.



Professor **Tim Dalgleish** is a clinical psychologist. He works both as a research scientist at the University of Cambridge and as a practitioner. He is Director of the Cambridge Centre for Affective Disorders. His research focuses on understanding and developing psychological treatments for common mental health problems, such as depression, anxiety, and post-traumatic

stress. He adopts a translational approach, seeking to utilise insights from basic cognitive neuroscience to enhance clinical interventions for these conditions. His work employs a range of scientific methods from brain imaging through to the use of large scale clinical trials.

## ISTSS Membership

Join the International Society for Traumatic Stress Studies and become a member of the largest association dedicated to the discovery and dissemination of knowledge about policy, program and treatment initiatives that seek to reduce traumatic stressors and their immediate and long-term consequences.

In addition to discount registration rates to the ISTSS Annual Meeting, membership in ISTSS provides you:

- Access to webinars, recorded sessions and other online learning.
- Access to prepublication, current and archived issues of the *Journal of Traumatic Stress (JTS)*. Published bi-monthly, JTS is the leading source in the traumatic stress field.
- Receive the electronic, bi-monthly eNewsletter, *StressPoints*, written by members, for members and offers news about the field and the Society.
- Members receive discounts on selected publications from Taylor & Francis, a leading source of trauma journals and texts.
- Receive the electronic, bi-monthly ISTSS New in Peer Review, a collection of journal articles, selected by our Website Editing Team, categorized for your review.
- Access to online resources available only to ISTSS members, including validated assessment instruments, treatment manuals and other tools to assist the busy clinician and researcher
- Utilize the Career Center and connect with those advertising and searching for available positions in the field.
- Exclusive access to the “members-only” section of the ISTSS website — including an online directory of all members, an instant connection to an extensive, global network of trauma experts.
- ISTSS presents awards and recognition to individuals who have made outstanding contributions to the field. Members nominate colleagues annually for awards honoring lifetime achievement, scientific achievement, clinical excellence and more.
- Registration in the ISTSS Clinician Directory, a feature of the ISTSS website that allows the public to search for ISTSS members who identify themselves as a clinician, counselor or mental health professional.
- Opportunities to volunteer and engage with leaders in the field of traumatic stress across all committees and Special Interest Groups.

## ISTSS Corresponding Membership

ISTSS extends Corresponding Membership to individuals who reside in an African Country, China, Hong Kong, India, Macau/Macao, Puerto Rico and Taiwan.

ISTSS Corresponding Membership is extended to individuals who pay ISTSS affiliate society dues (ALFEST, ASTSS, CPA TSS, DeGPT, ESTSS, JSTSS and SAPsi).

Corresponding Members enjoy some of the ISTSS membership benefits including:

- Access to the Membership Directory on ISTSS website
- Broadcast email announcements
- *StressPoints* eNewsletter
- Ability to participate as a member of committee and Special Interest Groups
- Opportunity to nominate (self or other) for ISTSS grants and awards
- Opportunity to receive ISTSS grants and awards
- Opportunity to submit names of ISTSS Regular Members for consideration by the Nominations Committee to stand for election to the Board of Directors

Whether you are just getting started or have years of experience, ISTSS is the professional home for you.

**Join ISTSS today!**

## Networking Fair information

### Confirmed Internship Sites:

**Site Name:** James A. Haley Veterans Hospital  
**Site Location:** Tampa, FL  
**Emphasis/Rotations:** 3 Emphasis areas (General; Trauma; Neuro)  
**Training Opportunities:** 8 interns (2 Neuro, 2 Trauma, 4 General).  
**Program Structure:** Generalist model – will complete 4 rotations plus a yearlong core-therapy placement. Specialty tracks complete 2 rotations within their specialty.

**Site name:** Eastern Oklahoma VA Healthcare System Psychology Internship Program  
**Location:** Tulsa, OK  
**Emphasis/Rotations:** Evidenced based psychotherapy and assessment for veterans  
**Training opportunities:** PTSD specialty clinics with emphasis on Combat trauma and MST, Inpatient Psychiatric Care, Psychosocial Rehabilitation and Recovery, Substance Use Disorders, Polytrauma  
**Contact Information:** Patricia Byrd (patricia.byrd@va.gov), River Smith (river.smith@va.gov)

**Site Name:** VA Puget Sound, Seattle  
**Site Location:** Seattle, Washington  
**Tracks:** N/A  
**Emphasis/Rotations:** For detailed description of the various rotations and training opportunities please see the training brochure: <https://www.psychologytraining.va.gov/seattle/>  
**Contact Information:** Steve McCutcheon, PhD (Email: stephen.mccutcheon@va.gov)

**Site Name:** Durham VA Medical Center  
**Site Location:** Durham, NC  
**Tracks:** None - Generalist  
**Emphasis/Rotations:** Addictions, Severe Mental Illness, Behavioral Medicine, Geropsychology, Home-Based Primary Care, General Mental Health, Neuropsychology, Trauma (PTSD Clinic, Women's Health, LGBTQIA+ Affirming Care)  
**Training Opportunities:** Wide range of trauma assessment and treatment training, with diverse veteran population (ages 19 – 90); excellent Evidence Based Psychotherapy trainings (including extensive training and supervised experience / consultation in CPT; PE)  
**Contact Information:** Jessica Fulton, PhD (Jessica.Fulton@va.gov)

**Site Name:** VA Boston Healthcare System  
**Site Location:** Boston and Brockton, MA  
**Emphasis/Rotations:** PTSD Clinic  
**Training Opportunities:** 8 month internship on PTSD rotation, 12 month postdoctoral residency on PTSD rotation  
**Contact Information:** Risa Weisberg, PhD (risa.weisberghawkins@va.gov)  
**Site Name:** Psychology Doctoral Internship Program/Advanced Fellowship in Mental Illness Research and Treatment

**Site Name:** Psychology Doctoral Internship Program/Advanced Fellowship in Mental Illness Research and Treatment  
**Site Location:** West Haven, CT  
**Tracks:** PTSD/comprehensive outpatient mental health (predoctoral internship); PTSD and clinical neuroscience, substance abuse/dual diagnosis/multimorbidities (postdoctoral fellowship)  
**Emphasis/Rotations:** Assessment and treatment of PTSD; PTSD-related research.  
**Training Opportunities:** Internship and fellowship with focus on PTSD as well as minor rotation opportunities in substance use disorders, dialectical behavioral therapy skills training, health psychology, neuropsychology, and other clinical settings.  
**Contact Information:** John Beauvais, PhD, Director of Training (203-932-5711, x 2465); Suzanne Decker, PhD, Advanced Fellowship Director of Training (203-932-5711, x 7425).

**Site Name:** Central Texas VA Healthcare System  
**Site Location:** Temple, Waco, and/or Austin, TX  
**Emphasis/Rotations:** MAJOR: Outpatient PTSD, Mental Health Clinic, Women Residential Program, Primary Care Behavioral Health, Rehabilitation Psychology, Substance Abuse Treatment Program, Neuropsychology, Psychosocial Rehabilitation and Recovery Center, SMI Residential, Community Living Center  
**Training Opportunities:** [https://www.centraltexas.va.gov/services/Psychology\\_Internship/CTVHCS\\_Internship\\_Program\\_Brochure\\_2020-21.pdf](https://www.centraltexas.va.gov/services/Psychology_Internship/CTVHCS_Internship_Program_Brochure_2020-21.pdf)  
**Contact Information:** Andrew Cook, PhD (Andrew.cook@va.gov, 254-297-3674)

**Site Name:** UCSD/San Diego VA Consortium  
**Site Location:** San Diego, CA  
**Emphasis/Rotations:** 19 pairs of rotations either in VA or at USCD affiliates. Rotations include several opportunities to work in PTSD Clinics, Dual Diagnosis and Alcohol/Durg clinics, Mood Disorders Clinic, Neuropsychology and many others  
**Contact Information:** Amy Jak PhD (ajak@ucsd.edu), Sandra Brown (s6brown@ucsd.edu)



## Networking Fair information

### Confirmed Postdoc Sites

**Site Name:** James A. Haley Veterans Hospital

**Site Location:** Tampa, FL

**Emphasis/Rotations:** 3 Emphasis areas (PTSD/TBI; PAIN; HEALTH)

**Training Opportunities:** 6 Clinical Psychology Residents for 2018-2019 year (2-PTSD/TBI, 2-Pain, 2-Health). Program Structure: Three main training modalities to the postdoctoral residency year: 1) Clinical rotations; 2) Didactics/seminars; 3) Research

**Site Name:** University of Texas Health Science Center San Antonio/STRONG STAR Research Consortium

**Site Location:** Fort Hood, Texas & San Antonio, Texas

**Tracks:** Postdoctoral Fellowship in Trauma Psychology

Emphasis: Providing evidence-based treatment to active duty service members, veterans, and their families with deployment related health problems

**Training Opportunities:** Expert level training in evidence-based therapies for PTSD and other deployment related problems (e.g., sleep, chronic pain, deployment related transition).

Contact Information: Abby Blankenship (blankenshipa@uthscsa.edu)

**Site Name:** The National Center for PTSD, Clinical Neurosciences Division and Yale University

**Site Location:** West Haven VA and Yale University Department of Psychiatry

**Tracks:** PTSD and/or substance abuse

Emphasis/Rotations: PTSD and SUD

**Training Opportunities:** MRI; PET; Genetics; health service research, also available neurobiology in animal models

**Contact Information:** Ilan Harpaz, PhD

(ilan.harpaz-rotem@yale.edu) or Suzanne Decker, PhD (Suzanne.Decker@va.gov)

**Site Name:** VAMHCS Psychology Postdoctoral Fellowship, Emphasis in PTSD in Returning Veterans

**Site Location:** Baltimore, Maryland

**Tracks:** PTSD in Returning Veterans

Emphasis/Rotations: Major Rotations include PTSD Clinical Team, Returning Veterans Program, Dual Diagnosis Program; Minor Rotations include Administration, Military Sexual Trauma, Couples Therapy for PTSD, Intimate Partner Violence Assistance Program

**Training Opportunities:** Evidence-based treatments and assessments for PTSD, Administrative training, Program development and evaluation, clinical research, clinical supervision

Contact Information: Melissa Barone, PsyD (Melissa.Barone@va.gov)

**Site Name:** VISN 17 Center of Excellence

**Site Location:** Waco, TX

**Emphasis:** Treatment Process and Outcome Research, Implementation Science Research, Neuroimaging and Physiological Research, Molecular and Biological Research

**Training Opportunities:** <https://www.mirecc.va.gov/visn17/fellowship.asp>

**Contact Information:** Laura Zambrano-Vazquez, PhD (laura.zambrano-vazquez@va.gov; 254-297-5154)

## Educational Need

The ISTSS Annual Meeting provides a forum for sharing research, clinical strategies, public policy concerns and theoretical formulations on trauma. It is an international assembly of professionals and students representing an array of disciplines including psychiatrists, psychologists, social workers, nurses, counselors, researchers, administrators, victim advocates, journalists, clergy and others with an interest in the study and treatment of traumatic stress. Speakers are strongly requested to avoid unnecessary jargon and to make their work and its implication to the traumatic stress field as accessible as possible to those who do not share their particular perspective and type of scientific approach. This is designed to facilitate increased understanding of what different types of researchers (e.g., basic scientists, clinical researchers) focusing on different types of traumatic stressors (e.g., child maltreatment, disasters, terrorism, war) using different research methods and perspectives (e.g., epidemiology, genetics, psychosocial, psychobiological) have found as well as what the implications of their work are for the traumatic stress field. Our aspirational goal is to establish a jargon-free zone in which experts maximize communication of their work, findings and implications in a way that facilitates understanding and cross-fertilization among researchers, clinicians and policy makers from other perspectives.

### Learning Objectives

1. Review and identify updates to prominent and emergent traumatic stress theories and methodologies, and their applications to the diversity of trauma-impacted populations.
2. Discuss advances in research and practice in the traumatic stress field which consider multiple dimensions, from neurobiology to phenomenology.
3. Identify cross-disciplinary solutions to dissemination and implementation challenges facing traumatic stress researchers and practitioners.

### Satisfactory completion

Participants must complete an evaluation form to receive a certificate of completion. Your chosen sessions must be attended in their entirety. Partial credit of individual sessions is not available.

NOTE: If you are seeking continuing education credit for a specialty not listed below, it is your responsibility to contact your licensing/certification board to determine course eligibility for your licensing/certification requirement.

## Accreditation Statement

### Physicians and Nurses



JOINTLY ACCREDITED PROVIDER<sup>®</sup>  
INTERPROFESSIONAL CONTINUING EDUCATION

In support of improving patient care, this activity has been planned and implemented by Amedco LLC and International Society for Traumatic Stress Studies (ISTSS). Amedco LLC is jointly accredited by the Accreditation Council

for Continuing Medical Education (ACCME), the Accreditation Council for Pharmacy Education (ACPE), and the American Nurses Credentialing Center (ANCC), to provide continuing education for the healthcare team.

Credit Designation Statement – Amedco LLC designates this live activity for a maximum of **31.5 AMA PRA Category 1 Credits™** for physicians and **31.5** contact hours for nurses. Learners should claim only the credit commensurate with the extent of their participation in the activity.

### Psychologists



AMERICAN  
PSYCHOLOGICAL  
ASSOCIATION

This course is co-sponsored by Amedco and International Society for Traumatic Stress Studies (ISTSS). Amedco is approved by the American Psychological Association to sponsor continuing

education for psychologists. Amedco maintains responsibility for this program and its content. **26.5** hours.

#### The following state boards accept courses from APA

**providers for Counselors:** AK, AL, AR, AZ, CA, CO, CT, DC, DE, FL, GA, HI, IA, ID, IL, IN, KS, MD, ME, MO, NC, ND, NH, NE, NJ, NM, NV, OK, OR, PA, RI, SC, SD, TN, TX, UT, VA, WI, WY

**MI:** No CE requirements

#### The following state boards accept courses from APA

**providers for MFTs:** AK, AR, AZ, CA, CO, CT, DE, FL, GA, IA, ID, IN, KS, MD, ME, MO, NE, NC, NH, NJ, NM, NV, OK, OR, PA, RI, SC, SD, TN, TX, UT, VA, WA, WI, WY

#### The following state boards accept courses from APA

**providers for Addictions Professionals:** AK, AR, CO, CT, DC, DE, GA, IA, IN, KS, LA, MD, MO, MT, NC, ND, NE, NJ, NM, NY (outstate held), OK, OR, SC, UT, WA, WI, WY

**MA / MFTs:** Participants can self-submit courses not approved by the MAMFT board for review.

### The following state boards accept courses from APA

**providers for Social Workers:** AK, AR, AZ, CA, CO, DE, FL, GA, ID, IN, KY, ME, MN, MO, NE, NH, NM, OR, PA, VT, WI, WY

### Social Workers



As a Jointly Accredited Organization, Amedco is approved to offer social work continuing education by the Association of Social Work

Boards (ASWB) Approved Continuing Education (ACE) program. Organizations, not individual courses, are approved under this program. State and provincial regulatory boards have the final authority to determine whether an individual course may be accepted for continuing education credit. Amedco maintains responsibility for this course. Social workers completing this course receive **26.5** clinical continuing education credits.

### The following state boards accept courses from ASWB

**providers for Social Workers:** AK, AL, AR, AZ, CA, CO, CT, DC, DE, FL, GA, ID, IL, IN, IA, KS, KY, LA, ME, MD, MA, MI, MN, MS, MO, NC, ND, NE, NH, NM, NV, OH, OK, OR, PA, RI, SC, SD, TN, TX, UT, VT, VA, WA, WI, WV, WY

### The following state boards accept courses from ASWB

**providers for Counselors:** AK, AR, AZ, CA, CO, CT, DC, FL, GA, IA, ID, IL, IN, KS, MA, MD, ME, MO, ND, NE, NM, NH, NV, OK, PA, TN, TX, UT, VA, WI, WY

**AL / Counselors:** Activities not providing NBCC approval may be approved by the Board for individual licensees upon receipt of acceptable documentation prior to the activity. Please send course details to your licensing board for approval BEFORE the event. No approvals afterward by the board.

### The following state boards accept courses from ASWB

**providers for MFTs:** AK, AR, AZ, CA, CO, FL, IA, ID, IN, KS, MD, ME, MO, NC, NE, NH, NM, NV, OK, PA, RI, TN, TX, UT, VA, WI, WY

**MA / MFTs:** Participants can self-submit courses not approved by the MAMFT board for review.

### The following state boards accept courses from ASWB

**providers for Addictions Professionals:** AK, CA, CO, CT, GA, IA, IN, KS, LA, MO, MT, ND, NM, NV, OK, OR, SC, WA, WI, WV, WY

## Accreditation Statement *(continued)*

### New York Board for Social Workers

Amedco SW CPE is recognized by the New York State Education Department's State Board for Social Work as an approved provider of continuing education for licensed social workers #0115. **26.5** hours.

### New York Board for Mental Health Counselors

Amedco is recognized by the New York State Education Department's State Board for Mental Health Practitioners as an approved provider of continuing education for licensed mental health counselors. #MHC-0061. **26.5** hours.

### New York Board for Marriage & Family Therapists

Amedco is recognized by the New York State Education Department's State Board for Mental Health Practitioners as an approved provider of continuing education for licensed marriage and family therapists. #MFT-0032. **26.5** hours.

### Florida Board of Behavioral Sciences

Amedco is approved by the Board of Clinical Social Work, Marriage & Family Therapy, and Mental Health Counseling. Provider BAP#39-Exp.3-31-2021. **26.5** GENERAL Hours

### California Nurses Board

Amedco is approved by the CA Board of Registered Nursing, Provider #CEP13683, for **26.5** contact hours.

### Ohio Chemical Dependency Board

This conference has been submitted to the OH Chemical Dependency board for review.

### Ohio Counselor, Social Work & Marriage and Family Therapist Board

This conference has been submitted to the OH Counselor, Social Work & MFT board for review.

### Commercial Support

No commercial support was received for this event.

### Grievances

If you would like to file a grievance, complaints or have questions, please contact Michael Hagedorn, mhagedorn@istss.org

## Potential for Distress

Abstract Title	Session Type Name	Session Date, Time and Room	Participant Distress Explanation
Trauma-Informed Change-Making: A Contextualized Model for Strengthening Systems of Support within Communities affected by Historical & Collective Trauma	PMI #4	November 13, 2019 (8:30 AM - 5:00 PM) Salon J/K	Examples from war/ conflict locations
Brief Eclectic Psychotherapy (BEPP) for Complex Trauma and Traumatic Grief	PMI #6	November 13, 2019 (8:30 AM - 12:00 PM) Berkeley/ Clarendon	Videotaped sessions of treatment.
Cue-Centered Therapy for Chronic Trauma	PMI #10	November 13, 2019 (1:30 PM - 5:00 PM) Arlington	Discussion of case examples and sample narratives of youth exposed to interpersonal violence.
Continuous Traumatic Stress Disorder: A World Trauma Perspective	Concurrent Session One Symposium Part	November 14, 2019 (9:45 AM - 11:00 AM) Salon G	Ongoing trauma is often violent and graphic
Dissociative Disorders as Primarily Trauma-related Disorders	Concurrent Session One Symposium Part	November 14, 2019 (9:45 AM - 11:00 AM) Salon G	The speaker will discuss the prevalence of severe child abuse among individuals with dissociative disorders.
Collaborations Among the NCTSN, Policymakers, and Key Stakeholders to Address the Mental Health Needs of Unaccompanied Children in the U.S.	Concurrent Session Four Symposium Part	November 14, 2019 (4:30 PM - 5:45 PM) Salon H/I	Description of policies that forcibly separated children and parents
The Development of Emotional and Behavioural Difficulties in Children in Out-of-Home care: Evidence from Social-Care Service Data	Concurrent Session Five Symposium Part	November 15, 2019 (9:45 AM - 11:00 AM) Dartmouth/ Exeter	Part of this talk will include mention of the types of experiences young people had before entering care, which commonly includes abuse and/or neglect.
Using Association Rule Learning to Identify Profiles of Traumas and Stressful Life Events that Predict Anxiety and Depression in Sri Lankan War Survivors	Concurrent Session Six Symposium Part	November 15, 2019 (11:15 AM - 12:30 PM) Salon C/D	Description of the various traumas and tortures endured by participants.
Promoting Resilience and Recovery After Hurricane Maria in Puerto Rico: A Multi-Tiered, Culturally Sensitive, Trauma-Focused Approach	Concurrent Session Seven Symposium Part	November 15, 2019 (3:00 PM - 4:15 PM) Dartmouth/ Exeter	Pictures of impact and devastation of Hurricane Maria in Puerto Rico
Ambiguous Losses: Social-Relational Consequences of War and Displacement among Syrian Refugees in Jordan	Concurrent Session Seven Symposium Part	November 15, 2019 (3:00 PM - 4:15 PM) Salon A/B	The presentation will include description of experiences of war, trauma and loss among Syrian refugees.
Addressing the Effects of Trauma in Children, Youth and Families Facing Adversity Globally	Saturday Keynote Address	November 16, 2019 (8:20 AM - 9:20 AM) Salon E/F	Presentation will cover potentially distressing themes and content including war/conflict, sexual abuse/exploitation, violence, and displacement.

## Potential for Distress

Abstract Title	Session Type Name	Session Date, Time and Room	Participant Distress Explanation
Associations Between Military Sexual Trauma, Current IPV, and PTSD in a Sample of Women Veterans Presenting to VA Primary Care	Concurrent Session Nine Symposium Part	November 16, 2019 (9:45 AM - 11:00 AM) Berkeley/ Clarendon	Sexual trauma statistics
Unpacking Racial Trauma for Youth of Color with Attention to Development and Contextual Ecology to Promote Healing	Concurrent Session Eleven Symposium Part	November 16, 2019 (2:00 PM - 3:15 PM) Salon H/I	Clinical case vignettes will be provided to illustrate RST encounters, which could be stressful for some people to hear.

## Keynote Speakers

Wednesday, November 13, 6:30 p.m. – 8:00 p.m.

Salon G, 4th Floor

### Trauma, Recovery, and Resilience: Journeys of Healing and Transformation in Boston

(Global, Acute-Refugee-Terror, Lifespan, I, Global)

**Dyb, Grete, MD PhD<sup>1</sup>; Issa, Osob, MSW<sup>2</sup>; Sdoia, Roseann<sup>3</sup>**

<sup>1</sup>Norwegian Center for Violence and Traumatic Stress Studies (NKVTS), Oslo, Norway

<sup>2</sup>Children's Hospital Center for Refugee Trauma & Resilience/Children's Hospital Boston, Boston, Massachusetts, USA

<sup>3</sup>Robostrom, Boston, Massachusetts, USA

To open the 2019 conference, we are highlighting the individuality of personal and professional journeys from trauma to recovery and resilience. We have convened two remarkable individuals who call Boston home: Osob Issa, a clinical social worker and program coordinator at Boston Children's Hospital's Center for Refugee Trauma and Resilience, and Roseann Sdoia, a 2013 Boston Marathon bombing survivor, motivational speaker, and author of *Perfect Strangers*. First, Osob Issa will share insights from her personal experience of migration from Somalia to the United States and the intersection of her own traumatic past with her professional life of helping Boston's immigrant communities heal and grow. Osob speaks powerfully about the challenges facing refugees not only in confronting traumatic histories but in restoring meaning and connection after relocation. Roseann Sdoia will then describe a transformative journey of physical recovery and psychological resilience in the aftermath of a terrorist attack. Losing her leg as a result of injuries from two bombs detonated in Boston's Copley Square, Sdoia's story illuminates the human potential in the face of suffering and the centrality of social bonds in posttraumatic growth. ISTSS Past-President Dr. Grete Dyb will introduce the invited speakers and moderate a conversation and audience Q&A segment following their presentations.



#### **Grete Dyb, MD, PhD**

Norwegian Centre for Violence and Traumatic Stress Studies  
Oslo, Norway

As the Principle Investigator of "The Utøya Study", she is conducting longitudinal research projects on survivors and families of the massacre in Norway in July, 2011. She was trained in child and adolescent psychiatry, and worked many years as a clinician in hospitals and outpatient units. Her special interest is childhood trauma and posttraumatic stress reactions in children and youth has resulted in research on children youth and families exposed to traumatic events such as child sexual abuse, violence, accidents and disasters. She has authored 90 international and national scientific publications within the field of childhood trauma, disasters, terror attacks and the impact of trauma on mental health in children, adolescents and adults (<https://www.nkvts.no/english/employee/dyb-grete/>) and served as a teacher and supervisor for Bachelor, Master, PhD and post doc students since 1992. She recently served for six years at the International Society of Traumatic Stress Studies Board of Directors and as President of ISTSS in 2016.

**Keynote Speakers** (continued)**Wednesday, November 13, 6:30 p.m. – 8:00 p.m.****Salon G, 4th Floor****Trauma, Recovery, and Resilience: Journeys of Healing and Transformation in Boston** (continued)**Osob Issa, MSW**

Children's Hospital Center for Refugee Trauma and Resilience  
Boston, Massachusetts, USA

Osob Issa is a clinical social worker and program coordinator at the Refugee Trauma and Resilience Center at Children's Hospital in Boston. Ms. Issa received her master's degree in Social Work from Boston University. She was born in Somalia and arrived in the United States as a refugee. Ms. Issa has been working with refugee and immigrant families in Boston and North America for the last 10 years through community-based participatory research and intervention. She has facilitated numerous trainings and workshops on the intersections of mental health, culture, identity, substance abuse, racial justice, resilience, and health adjustments of refugee and immigrant populations. She is an expert in building culturally responsive mental health services and is deeply committed to global struggles for social justice.

**Roseann Sdoia**

Boston Marathon Bombing Survivor  
Boston, Massachusetts, USA

Today, as a Boston Marathon Bombing Survivor and amputee, Roseann is making great strides in changing the lives of others. As one of the top motivational speakers and more recently a published author of *Perfect Strangers*, (PublicAffairs 2017), Roseann combines her powerful, personal story of perseverance with her professional corporate background and offers lessons learned throughout her challenging comeback journey as insightful, motivational tools that everyone can use to discover their own unstoppable strength. Roseann's mantra that "life is only as positive as you make it," serves as the foundation for redefining one's own mindset in achieving every personal and professional goal, and ultimately living a happier, richer and more fulfilling life.



**Keynote Speakers** (continued)

Thursday, November 14, 8:20 a.m. – 9:20 a.m.

Salon E/F, 4th Floor

**Truth and Reconciliation: Envisioning Justice from the Victim's Perspective**

(Practice, Clinical Practice-Rights-Social, Lifespan, M, Global)

**Herman, Judith, MD**

Cambridge Health Alliance | Harvard Medical School, Cambridge Hospital, Boston, Massachusetts, USA

In the course of their recovery, victims of interpersonal violence confront the most basic questions about the meaning of justice: How can the truth be made known? Is reconciliation possible? Can the harm be repaired, and if so, what would be required to repair it? How should offenders be held accountable? These questions are particularly complicated when victims and offenders are part of the same family or community, where, if the victim dares to speak out, the bystanders will be challenged to take sides. The wishes and needs of victims are often diametrically opposed to the requirements of legal proceedings. Indeed, if one set out intentionally to design a system for provoking symptoms of traumatic stress, it might look very much like a court of law. This lecture, based on in depth interviews with victims of sexual and domestic violence, will explore the question of what justice might mean to victims, and will propose that envisioning justice within the context of a healing relationship can be a liberating act.



**Judith Lewis Herman, MD**, is Professor of Psychiatry (part time) at Harvard Medical School. For thirty years, until she retired, she was Director of Training at the Victims of Violence Program at The Cambridge Hospital in Cambridge, Massachusetts. Dr. Herman received her medical degree at Harvard Medical School and her training in general and community psychiatry at Boston University Medical Center. She is the author of two award-winning books: *Father-Daughter Incest* (Harvard University Press, 1981) and *Trauma and Recovery* (Basic Books, 1992). She has lectured widely on the subject of sexual and domestic violence. She is the recipient of numerous awards, including the 1996 Lifetime Achievement Award from the International Society for Traumatic Stress Studies and the 2000 Woman in Science Award from the American Medical Women's Association. In 2007 she was named a Distinguished Life Fellow of the American Psychiatric Association.

## Keynote Speakers (continued)

Friday, November 15, 8:20 a.m. – 9:20 a.m.

Salon E/F, 4th Floor

### Better Together: Examples from Cognitive Processing Therapy of the Interaction Between Clinical Practice and Research

(Practice, Clinical Practice-Res Meth, N/A, M, N/A)

#### Resick, Patricia, PhD, ABPP

*Duke University Medical Center, Durham, North Carolina, USA*

Too often, many therapists and researchers appear to be working in parallel silos and have trouble connecting and communicating. Therapists sometimes don't trust research, or think it is not relevant and don't incorporate new findings into their practice. Researchers, at times, ignore the experiences of therapists and don't take their clinical wisdom or questions into account while designing therapies or conducting research. While certainly not perfect, over the past 30 years, cognitive processing therapy (CPT) for PTSD has evolved to meet the needs of clients and therapists, by modifying the protocol based on feedback of therapists as well as new research findings. Meanwhile, there are also findings from research indicating that fidelity to, and competence with the CPT protocol, produces better outcomes. Certain elements of the protocol (e.g., effective Socratic questioning, use of practice assignments, attending to assimilation before overaccommodation) also make a difference in outcomes. More recent efforts have included adapting CPT to varying client populations with different comorbidities or cultures, different timing of sessions, using more case formulation, and elucidating predictors of varying lengths of therapy. We have also developed a questionnaire for therapists to examine their own beliefs about CBT, CPT, therapy manuals and clients that may interfere with their effective implementation of evidence-based treatments and ultimately client outcomes. This presentation will present examples of how clinical practice and research have interacted to refine CPT over the past three decades and how it may evolve in the future.



After earning her doctorate from the University of Georgia, **Dr. Resick** served as an Assistant and Associate Professor at the University of South Dakota and Associate to Full Professor at the University of Missouri-St. Louis, where she was awarded an endowed professorship, Curator's Professor, in 2000. During that time she developed and was Director of the Center for Trauma Recovery. In 2003, Dr. Resick became Director of the Women's Health Sciences Division of the National Center for PTSD, VA Boston Healthcare System and Professor of Psychiatry at Boston University. In 2013, she joined Duke University. Dr. Resick's specialty is in understanding and treating the effects of traumatic events, particularly posttraumatic stress disorder (PTSD). She developed Cognitive Processing Therapy (CPT) for PTSD, and is currently working on multiple clinical trials. Dr. Resick's research has been continuously funded for 40 years; she has published more than 300 articles and chapters and 9 books. She has served as President of both the International Society for Traumatic Stress Studies (ISTSS) and Association for Behavioral and Cognitive Therapies (ABCT). She has won research and mentoring awards from ISTSS and ABCT as well as the lifetime achievement award from the Trauma Division (56) of APA.

## Keynote Speakers *(continued)*

Saturday, November 16, 8:20 a.m. – 9:20 a.m.

Salon E/F, 4th Floor

### Addressing the Effects of Trauma in Children, Youth and Families Facing Adversity Globally

(Clin Res, Clin Res-Complex-Health-Pub Health, Child/Adol, I, Global)

#### **Betancourt, Theresa S., ScD MA**

*Boston College School of Social Work, Chestnut Hill, Massachusetts, USA*

To add value to the global evidence base, it's critical to understand processes shaping risky and resilient life trajectories and intergenerational relationships in populations affected by trauma. Working across cultures, there is a need to attend to cross-cultural measurement issues and collaborative approaches to intervention development. With such efforts, we can move the field forward from longitudinal and observational studies to intervention development and evaluation of impact and urgently then towards implementation science to answer big questions on how to bring evidence-based interventions to new delivery platforms and take them to scale to reach trauma-affected populations. This talk will explore examples from different cultural settings in Sierra Leone, Rwanda and with refugees resettled in the US to capture key issues involved in closing the know-do gap in working with trauma affected populations globally. The talk will focus on participatory and mixed methods research approaches and a strengths-based orientation to addressing the effects of trauma in children, families and communities facing adversity globally. This presentation will explore several exciting innovations in fragile and post-conflict settings, illuminating strategies to ensure quality improvement and sustainment of best practices to promote mental health and life opportunities for children, youth and families affected by trauma globally.



**Theresa S. Betancourt** is the inaugural Salem Professor in Global Practice at the Boston College School of Social Work and Director of the Research Program on Children and Adversity. She is Principal Investigator of an intergenerational, longitudinal study of war-affected youth in Sierra Leone. Dr. Betancourt has also developed and evaluated the impact of a Family Strengthening Intervention for HIV-affected children and families and is leading the investigation of a home-visiting early childhood development intervention to promote enriched parent-child relationships and prevent violence that can be integrated within poverty reduction/social protection initiatives in Rwanda. In the US, she is engaged in community-based participatory research on family-based prevention of emotional and behavioral problems in refugee children and adolescents resettled in the U.S. through the collaborative development and evaluation of parenting programs led by refugees for refugees that can be linked to prevention services involving refugee community health workers.

## Closing Plenary

Saturday, November 16, 3:30 p.m. – 5:00 p.m.

Salon G, 4th Floor

### Charting a Course Forward for the Traumatic Stress Field – International Perspectives

(Global, Assess Dx-Bio Med-Comm/Int-Pub Health, Lifespan, I, Global)

**Ford, Julian, PhD<sup>1</sup>; Herman, Judith, MD<sup>2</sup>; Armour, Cherie, Professor<sup>3</sup>; McFarlane, Alexander, MD<sup>4</sup>  
Mwiti, Gladys, PhD<sup>5</sup>**

<sup>1</sup>University of Connecticut Health Center, Connecticut, USA

<sup>2</sup>Cambridge Health Alliance | Harvard Medical School, Cambridge Hospital, Boston, Massachusetts, USA

<sup>3</sup>University of Ulster, School of Psychology, University of Ulster at Coleraine Campus, Coleraine, Northern Ireland, United Kingdom

<sup>4</sup>The University of Adelaide, Adelaide, South Australia, Australia

<sup>5</sup>Oasis Africa, Nairobi, Kenya

This featured panel brings to a close the 2019 International Society for Traumatic Stress Studies Annual Conference with a conversation amongst international leaders in the field about their vision for the traumatic stress studies field in the next decade. Panelists include Judith Herman, the pioneering author of the classic volume, *Trauma and Recovery*, that has guided and inspired thousands of professionals for three decades. From Kenya, Gladys Mwiti is the founder and director of Oasis Africa, working to heal trauma on an individual and societal level in African countries such as Kenya, Benin, and Congo. From Europe, Chérie Armour is an internationally recognized leader in advanced statistical methods for understanding the nature and lifecourse trajectory of traumatic stress. From Australia, ISTSS past-president Alexander McFarlane is a renowned clinician, researcher, and advocate in the area of traumatic stress and is currently the Professor of Psychiatry at The University of Adelaide and Director of its Centre for Traumatic Stress Studies. With the moderation of Julian Ford, the President of ISTSS, this group of distinguished and dedicated traumatic stress professionals will engage in a dialogue on questions such as, What are the most pressing human rights, social justice, and global security challenges to which traumatic stress researchers, clinicians, and educators should bring their expertise over the next decade? What will be the most important advances in assessment and treatment of traumatic stress in the next decade? What will be the most important advances in biological, epidemiological, and public health research and technology? What do traumatic stress professionals most need to learn by listening to and partnering with trauma survivors?



Julian Ford, PhD,  
ISTSS President  
University of Connecticut  
Health Center



Judith Herman, MD  
University of Connecticut  
Health Center



Alexander McFarlane, MD  
University of Adelaide



Professor Cherie Armour  
Queens University Belfast



Gladys Mwiti, PhD  
Oasis Africa

## Invited Speakers

Thursday, November 14, 9:45 a.m. – 11:00 a.m.

Salon E/F, 4th Floor

### Resilience in Perilous Times: Pathways to the Future

(Global, Dev/Int-Nat/Dis-Refugee-Civil/War, Lifespan, M, Global)

#### Masten, Ann, PhD

*Institute of Child Development, University of Minnesota, Minneapolis, Minnesota, USA*

As the threats posed by disasters, toxic stress, and political violence are rising, it is not surprising to observe that international interest in resilience in multiple disciplines is surging. This presentation will describe the current status of resilience science with the goal of framing future efforts to prepare for and mitigate the intertwined risks of mass trauma hazards for individuals, families, communities, and societies. Resilience is the capacity of a system to adapt successfully to challenges that threaten the viability, function, or development of the system. However, that capacity depends on the interplay of an individual system with many others, such that resilience of one key system influences others. Based on her developmental research, Masten will discuss lessons for research and practice in the future based on lessons learned from decades of past research on resilience, particularly focusing on children and families at risk due to severe poverty and mass trauma. Methods and findings from research on human resilience will be highlighted as a roadmap for charting a course forward in a time of historic turbulence. Advances in resilience theory, methods, and applications will be discussed, along with new horizons, enduring challenges, and prospects for integration.



**Ann S. Masten, PhD, LP**, is a Regents Professor and the Irving B. Harris Professor of Child Development in the Institute of Child Development at the University of Minnesota. She completed her doctoral training at the University of Minnesota in clinical psychology with an internship at UCLA. In 1986, she joined the faculty in the Institute of Child Development at the University of Minnesota, serving as chair of this department from 1999 to 2005. Professor Masten's research focuses on understanding processes that promote competence and prevent problems in human development, with a focus on resilience in the context of high cumulative risk, adversity and trauma. She directs the Project Competence Research on Risk and Resilience, including studies of normative populations and high-risk young people exposed to war, natural disasters, poverty, homelessness, migration and related adversities. This work includes assessments of risk, stress, adversity, competence, life success, well-being and potential promotive/protective influences involved in resilience. Dr. Masten has authored more than 200 publications, including the 2014 book, *Ordinary Magic: Resilience in Children*, published by Guilford Press. She recently co-chaired the Forum on Investing in Young Children Globally for the U.S. National Academies, while also serving on their Board on Children, Youth, and Families. She has served as President of the Society for Research in Child Development and President of Division 7 (Developmental) of the American Psychological Association (APA). In 2014, she received the Bronfenbrenner Award for Lifetime Contributions to Developmental Psychology in the Service of Science and Society from APA. Dr. Masten regularly teaches a MOOC through Coursera on "Resilience in Children Exposed to Trauma, Disaster and War: Global Perspectives."

## Invited Speakers *(continued)*

Thursday, November 14, 3:00 p.m. – 4:15 p.m.

Arlington, 3rd Floor

### How Traumatic Stress and Addiction Have Been Together Understood: Charting a Course Forward in Unifying their Research and Treatment

(Clin Res, Chronic-Complex-Sub/Abuse, Adult, M, Industrialized)

**Hien, Denise, PhD, ABPP**

*Rutgers University, Graduate School of Applied and Professional Psychology, Piscataway, New Jersey, USA*

Over two decades, clinicians and researchers have become increasingly aware of the significant relationship between early and ongoing trauma exposure, and substance use of all kinds. High rates of traumatic stress exposure in childhood and across the lifespan have been linked to misuse of alcohol and other substances—and for some, the subsequent development of addictive disorders. An overview of affective, cognitive and neurobiological models that have been advanced to understand links between traumatic stress and addiction will be presented. Trauma processing and skill-based techniques have been applied to address PTSD among those struggling with substance use recovery. This talk provides a conceptualization of behavioral and pharmacological approaches that have been developed to concurrently treat traumatic stress and addictions, elucidating metrics for evaluating when our outcomes should be considered clinically significant. The current state of science will be reviewed critically, identifying key implications and highlighting limitations of the existing evidence base of randomized clinical trials, systematic reviews and meta-analyses in order to chart the course forward for the next decades of clinicians and researchers. Current barriers to dissemination of evidence-based trauma treatment models in community substance use treatment will also be discussed.



**Denise Hien, PhD, ABPP**, is the Director of the Center of Alcohol and Substance Use Studies and Professor in the Graduate School of Applied and Professional Psychology (GSAPP) at Rutgers University-New Brunswick. She also maintains longstanding adjunct appointments as Senior Research Scientist at the Columbia University College of Physicians and Surgeons Division on Substance Use Disorders and Adjunct Professor at the Graduate Center at the City University of New York. She and her group have conducted programmatic research on women's mental health and addictions, with continuous funding from the National Institute on Drug Abuse and National Institute on Alcoholism and Alcohol Abuse (20 grants total: 7 R01, 1R25, 1 multi-site) for more than 20 years. Considered a leader in the field, her body of work has contributed to the evidence base on the treatment of individuals with trauma-related psychiatric disorders and their comorbidity with addictions through single- and multi-site clinical trials across the United States in community-based substance abuse treatment settings. She also currently leads a NIDA R25 training grant for translational addiction research for racial/ethnic minority BS/MD, MA and PhD candidates in the biomedical and social sciences. She is board-certified in clinical psychology and has served as a standing member of NIDA's NIH Institutional Review Groups and a health disparities advisory group to the Director on Asian/Pacific Islander issues.

**Invited Speakers** (continued)**Thursday, November 14, 4:30 p.m. - 5:45 p.m.****Salon G, 4th Floor****Is Childhood Trauma Decreasing, and If So, Can We Take any Credit?**

(Pub Health, CPA-CSA-Death-DV, Child/Adol, I, Global)

**Finkelhor, David, PhD***University of New Hampshire, Durham, NH, USA*

I will review and try to make sense of trend data showing declines in various forms of child maltreatment, violence exposure, accidents and serious illnesses over the last generation. I will contrast this with less reassuring data about children's mental health, and the numerous books and articles warning about the increasing stressors and perils of modern childhood. I will also try to situate and evaluate the efforts on behalf of prevention and mental health promotion in the context of other social forces acting on childhood to see if we can draw any encouragement from our efforts.



**David Finkelhor** is Director of Crimes against Children Research Center, Professor of Sociology and University Professor at the University of New Hampshire. His core areas of interest have been in child maltreatment and family violence, dating back to 1977. He is perhaps best known for his conceptual and empirical work on the problem of child sexual abuse, including prevalence surveys, his Four Pre-conditions Model of Sexual Abuse, and his Four Traumagenic Dynamics Model of sexual abuse trauma. He also helped develop the concept of "poly-victimization." In addition, he has done extensive research about child homicide, missing and abducted children, bullying and internet victimization. In his recent work, for example his book *Child Victimization* (Oxford University Press, 2008), he has tried to unify and integrate knowledge about all the diverse forms of child victimization in a field he has termed Developmental Victimology. This book received the Daniel Schneider Child Welfare Book of the Year award in 2009. He has also written extensively about trends in child maltreatment. Altogether he is editor and author of 12 books and more than 200 journal articles and book chapters. He has received grants from the National Institute of Mental Health, the National Center on Child Abuse and Neglect, the U.S. Department of Justice and a variety of other sources. His research and clinical interests are in assessment and basic mechanisms of fear; anxiety and related disorders, chronic pain and the association of these with each other; maladaptive coping; and disability.

**Invited Speakers** (continued)

Friday, November 15, 3:00 p.m. – 4:15 p.m.

Salon E/F, 4th Floor

**The Neglected Belligerent Sibling in the Affect Family:  
Advances in the Understanding, Assessment and Treatment of Trauma-Related Anger**

(Assess Dx, Aggress-Clinical Practice, Adult, M, Industrialized)

**Forbes, David, PhD**

*Phoenix Australia: Centre for Posttraumatic Mental Health: The University of Melbourne, Carlton, Victoria, Australia, 3053*

Anger is a critical but often neglected affect in the assessment and treatment of responses to potentially traumatic events. However, in light of increasing evidence of the importance of anger following trauma exposure generally and in high exposure risk organisations such as military and national security organisations specifically, it can no longer be ignored. Based on growing attention and evidence over several years, the presentation will describe current approaches to understanding anger following trauma exposure; highlight advances in the brief assessment of anger to facilitate its inclusion in routine clinical practice and research; discuss emerging evidence for its role in the development and maintenance of maladaptive and pathological responses to trauma exposure; and consider new directions in approaches to the direct treatment of trauma related anger.



**David Forbes** is the Director of Phoenix Australia – Centre for Posttraumatic Mental Health and Professor in the Department of Psychiatry at the University of Melbourne. He has more than 25 years of experience in the assessment and treatment of mental health problems in trauma survivors, with a speciality in anger and military and veteran mental health. He led the development of the inaugural 2007 Australian Guidelines for the Treatment of Posttraumatic Stress Disorder (PTSD) and the revision published in 2013. David was also Vice Chair of International Society for Traumatic Stress Studies Committee for the development of the new

PTSD Guidelines. He has a strong track record in the conduct of research in the assessment and treatment of trauma-related mental health, with a particular focus on the measurement of anger, its treatment and its role in moderating the effects of PTSD treatment. He provides policy and service development advice to government and agencies responsible for the care of veteran and military personnel and trauma survivors across Australia. He has published more than 150 scientific papers in the international literature in the area of anger and traumatic stress and sits on many Australian government policy and scientific advisory panels and academic journal editorial boards.



**Invited Speakers** (continued)

**Saturday, November 16, 2:00 p.m. – 3:15 p.m.**

**Salon E/F, 4th Floor**

**Navigating the Intersection of PTSD and Clinically Significant Pain:****Reflections on the Past, Present, and Future**

(Practice, Anx-Chronic, Adult, I, Global)

**Asmundson, Gordon, PhD**

*University of Regina, Regina, Saskatchewan, Canada*

It is now well established that PTSD and clinically significant pain (i.e., chronic pain, pain-related anxiety, kinesiophobia) frequently co-occur. Co-occurrence of clinically significant pain is often unrecognized and untreated in PTSD treatment settings; yet, when unaddressed, comorbid pain-related concerns can complicate treatment, reduce treatment effectiveness, and exacerbate functional limitations and suffering for patients with PTSD. For several decades now our own empirical and theoretical work as well as that of a growing number of others has been focused on better understanding the intersection of PTSD and clinically significant pain so that the most effective, efficient, and accessible evidence-based treatments can be made available to those who have PTSD and comorbid presentations of clinically significant pain. This talk will begin with a primer on clinically significant pain, provide a broad overview of our initial foray into this line of investigation, summarize our early findings and relevant heuristic models posited to account for co-occurrence of PTSD and clinically significant pain, update current empirical findings, and end with thoughts on future directions.



**Gordon J. G. Asmundson, PhD**, is a Registered Doctoral Psychologist and Full Professor of Psychology at the University of Regina. He received his doctorate in Psychology from the University of Manitoba in 1991, completed postdoctoral training from 1991-1993, and in 2005-2006 trained as a Beck Scholar at the Beck Institute for Cognitive Therapy and Research. He is Editor-in-Chief of the *Journal of Anxiety Disorders*, Development Editor of *Clinical Psychology Review* and serves on the editorial boards for nine other journals. His research and clinical interests are in assessment and basic mechanisms of fear; anxiety and

related disorders, chronic pain and the association of these with each other; maladaptive coping; and disability. His pioneering work on fear and avoidance in chronic pain and his shared vulnerability model of co-occurring PTSD and chronic pain have led to significant advances in understanding and treating these prevalent, disabling and costly conditions. Dr. Asmundson has published 325 peer-reviewed journal articles, 70 book chapters and eight books. He is a Fellow of the Royal Society of Canada (2009) and has received the Canadian Psychological Association (CPA) Donald O. Hebb Award for Outstanding Contributions to the Science of Psychology (2014), the CPA Traumatic Stress Section Award for Excellence in Psychology of Traumatic Stress (2018) and the Canadian Pain Society Distinguished Career Award (2018) as well as a number of early career awards.

## Invited Sessions

**Thursday, November 14, 11:15 a.m. – 12:30 p.m.**

**Salon E/F, 4th Floor**

**Invited Panel**

**Implementation of the ISTSS PTSD Guidelines  
Recommendations for Adults in Everyday Settings:  
Choosing and Using the Best Treatment**

Chair: Ananda Amstadter

Panelists: David Forbes, Jonathan Bisson, Marylene Cloitre, Meaghan O'Donnell, David Riggs

**Thursday, November 14, 3:00 p.m. – 4:15 p.m.**

**Salon E/F, 4th Floor**

**Invited Panel**

**Implementation of the ISTSS PTSD Guidelines  
Recommendations for Children and Adolescents in  
Everyday Settings: Choosing and Using the Best Treatment**

Chair: Julian Ford

Panelists: Lucy Berliner, Tine Jensen, Nancy Kassam-Adams

**Friday, November 15, 9:45 a.m. – 11:00 a.m.**

**Salon E/F, 4th Floor**

**Invited Panel**

**Developmental Adversity as a Biological Variable:  
Considering A Path Forward – Part One**

Co-Chairs: Kerry J. Ressler & Susan L. Miller

Panelists: Ronald C. Kessler, Bruce S. McEwen, Martin H. Teicher, Elisabeth Binder, Charles B. Nemeroff

**Friday, November 15, 11:15 a.m. – 12:30 p.m.**

**Salon E/F, 4th Floor**

**Invited Panel**

**Developmental Adversity as a Biological Variable:  
Considering a Path Forward – Part Two**

Co-Chairs: Kerry J. Ressler & Susan L. Miller

Panelists: Ronald C. Kessler, Bruce S. McEwen, Martin H. Teicher, Elisabeth Binder, Charles B. Nemeroff

**Friday, November 15, 4:30 p.m. – 5:45 p.m.**

**Salon E/F, 4th Floor**

**Invited Panel**

**State of the Art in Resilience Research: Interdisciplinary  
Perspectives and Recommendations for Best Practices**

Co-Chairs: Karestan Koenen, Christy A. Denckla

Panelists: Dante Cicchetti, Laura D. Kubzansky, Soraya Seedat, Martin Teicher, David Williams

**Saturday, November 16, 9:45 a.m. – 11:00 a.m.**

**Salon E/F, 4th Floor**

**Invited Panel**

**The Changing Face of Political Violence in Europe:  
Identifying and Responding to New Challenges**

Chair: Jana Javakhishvili

Panelists: Cherie Armour, Gavin Rees, Miranda Olff, Evaldas Kazlauskas

**Saturday, November 16, 11:15 a.m. – 12:30 p.m.**

**Salon G, 4th Floor**

**Invited Symposium**

**Risk, Resilience, and Recovery in the Wake of Mass  
Casualty Incidents: Learning from the Past and Moving  
toward the Future**

Chair: Dean Kilpatrick

Presenters: Dean Kilpatrick, Ron Acierno, Rosaura Orengo-Aguayo, Connie Best

## Full Day PMI

Pre-Meeting Institute (PMI)

Wednesday, November 13, 8:30 a.m. – 5:00 p.m.

Salon H/I

PMI #3

**Mental Health Care for Refugee and Immigrant Youth and Families:**

**Evidence-Based Strategies for Providers and Programs**

Primary Keyword: Training/Education/Dissemination

Secondary Keyword: Clinical/Intervention Research; Community-Based Programs; Culture/Diversity; Refugee/Displacement Experiences

Population Type: Both Adult and Child/Adolescent

Presentation Level: Intermediate

Region: Industrialized Countries

**Ellis, Heidi, PhD<sup>1</sup>; Abdi, Saida, LICSW<sup>2</sup>; Winer, Jeffrey, PhD<sup>1</sup>; Cardeli, Emma, PhD<sup>1</sup>; Miller, Alisa, PhD<sup>1</sup>; Issa, Osob, MSW<sup>1</sup>; Mulder, Luna, PsyD<sup>2</sup>**

<sup>1</sup>Children's Hospital Center for Refugee Trauma & Resilience/Children's Hospital Boston, 300 Longwood Avenue, Boston, Massachusetts, USA

<sup>2</sup>Boston University/Children's Hospital Center for Refugee Trauma & Resilience/ Children's Hospital Boston, 300 Longwood Ave, Boston, Massachusetts, USA

Globally, more than 65.6 million individuals have been forcibly displaced. Among them, nearly 25.4 million are refugees and half are under the age of 18 (UNHCR, 2017). Despite the diversity in cultures and journeys, traumatic stress, acculturative stress, resettlement difficulties, isolation and discrimination are common challenges faced by forcibly displaced persons resettled in a new country. In this Full Day pre-meeting institute (PMI), our team of trauma-focused clinical psychologists and social workers from the Refugee Trauma and Resilience Center (RTRC), at Boston Children's Hospital/Harvard Medical School, led by Dr. Heidi Ellis, will provide expert training in evidence-informed strategies for supporting refugee and immigrant youth and families resettled in industrialized countries (with a focus on the United States and Canada). The RTRC is an NCTSN-funded Category II Treatment and Services Adaptation Center and builds upon a 17-year community-based participatory research program focused on promoting the healthy adjustment of refugee and immigrant families resettled in North America. Findings from our studies have been translated into practice, informing the development of both prevention and intervention efforts. This unique training experience will be both didactic and experiential, with ample opportunity for attendees to ask questions, engage in group discussion, participate in experiential activities and role plays, learn concepts through clinical vignettes and common organizational dilemmas, and apply knowledge directly to their current work environment(s). The PMI will be divided into six integrated modules. The first half of the day will be focused on modules 1-3: (1) Introduction to the Refugee and Immigrant Experience; (2) Strategies for Culturally-Responsive Practice; (3) Engaging Refugee and Immigrant Youth and Families in Mental Health Services. Following lunch, the second half of the day is focused on modules 4-6: (4) Psychosocial Assessment with Refugee and Immigrant Youth and Families. (5) Individual- and System-Level Strategies for Working with Refugee and Immigrant Youth and Families; (6) Collaborative and Interdisciplinary Models of Care for Promoting Whole Community Resilience. Attendees will leave this PMI with (1) an enhanced understanding of the current state-of-the-science of refugee/immigrant mental health interventions, (2) an enhanced capacity to make their current clinical work more culturally responsive to the needs of refugee and immigrant communities, and (3) understanding of key components for building effective and sustainable mental health prevention and intervention programs and partnerships with refugee and immigrant communities.

**Full Day PMI** (continued)**Pre-Meeting Institute (PMI)****Wednesday, November 13, 8:30 a.m. to 5:00 p.m.****Salon J/K****PMI #4****Trauma-Informed Change-Making:****A Contextualized Model for Strengthening Systems of Support within Communities Affected by Historical & Collective Trauma**

Primary Keyword: Global Issues

Secondary Keyword: Community/Social Processes/Interventions; Survivors/Descendants of Historical Trauma; Training/Education/Dissemination; War – Civilians in War

Population Type: Both Adult and Child/Adolescent

Presentation Level: Intermediate

Region: Eastern and Southern Africa

**Yacevich, Ilya, LMFT<sup>1</sup>; Shankar, Anita, MPH<sup>1</sup>; D'Andrea, Wendy, PhD<sup>2</sup>**<sup>1</sup>*Global Trauma Project, Global Trauma Project, Nairobi, Kenya*<sup>2</sup>*New School for Social Research, 80 Fifth Ave., 6th floor, New York, New York, USA*

Trauma-Informed Community Empowerment (TICE) is an adaptable, contextualized intervention framework aimed at reducing the impact of trauma by providing skills training in emotion regulation, stress management and conflict resolution to caregivers who offer community support. The program integrates well-established interventions for posttraumatic stress including Psychological First Aid and the Attachment, Regulation, and Competency (ARC) Framework. TICE provides capacity-building support to groups such as refugee camp staff, community leaders and government employees who are doubly at risk because they are themselves trauma-exposed and serving trauma-impacted communities. By working with service providers, TICE ensures that change happens on both systemic and grassroots [WD1] levels through program assessment, staff support, mentoring, curriculum design, training and supervision in locations such as Kenya, South Sudan, Somalia, Ethiopia, Greece and the United States. GTP's intervention shows promising outcomes, with significant changes in mental health: a 64% decrease in posttraumatic stress symptoms, 26% decrease in emotional dysregulation and 15% improvement in a physiological indicator of stress.

In this course, presenters will:

- 1) provide quantitative and qualitative evidence for TICE's effectiveness, as well as explore factors associated with data gathering in settings with issues of literacy, cultural/ community trauma, and ongoing violence;
- 2) provide an overview of the Trauma-Informed Community Empowerment (TICE) Framework, and share lessons learned from developing a National Trauma-Healing Initiative in South Sudan; and
- 3) facilitate exploration of issues of power and privilege relevant to working in under-resourced communities. Participants will identify strategies for implementing programs that are not only trauma-informed but also community-developed and -owned and gain an appreciation for fostering and maximizing longer-term impacts. Presenters will explore strategies for developing and implementing trauma-informed programs in settings where limited resources, language barriers, cultural differences and societal mistrust of providers create initial barriers to successful implementation. Participants will identify how issues of power and privilege impact effective programming and interventions through reflective practice and real-world examples. Program goals include understanding how to contextualize trauma-informed interventions to maximize success for their use beyond the traditional psychotherapeutic context.

This workshop is appropriate for intermediate levels and for those interested in organizational/program development, community work, peace-building and clinical services.

## Half Day Morning PMI

Pre-Meeting Institute (PMI)

Wednesday, November 13, 8:30 a.m. – Noon

Arlington

PMI #5

### Trauma-Focused Cognitive-Behavioral Therapy: Advancements and Clinical Applications

Primary Keyword: Clinical/Intervention Research

Secondary Keyword: Complex Trauma; Culture/Diversity; Sexual Orientation and Trauma; Traumatic Grief

Population Type: Child/Adolescent

Presentation Level: Intermediate

Region: N/A

**Cohen, Judith, MD<sup>1</sup>; Kinnish, Kelly, PhD<sup>2</sup>; Kliethermes, Matthew, PhD<sup>3</sup>; Wozniak, Jessica, PsyD<sup>4</sup>**

<sup>1</sup>*Allegheny General Hospital, 4 Allegheny Center 8th Floor, Pittsburgh, Pennsylvania, USA*

<sup>2</sup>*Georgia Center for Child Advocacy, PO Box 17770, Atlanta, Georgia, USA*

<sup>3</sup>*University of Missouri St. Louis, 1 University Blvd, St. Louis, Missouri, USA*

<sup>4</sup>*Baystate Medical Center, 50 Maple St, Springfield, Massachusetts, USA*

Trauma-Focused Cognitive-Behavioral Therapy (TF-CBT) is an evidence-based treatment that has been evaluated and refined over the past 25 years to help children and adolescents recover from the negative effects of traumatic experiences. TF-CBT is a components-based model of psychotherapy that addresses the unique needs of children with PTSD symptoms, depression, behavior problems and other difficulties related to trauma (including sexualized behavior, interpersonal trust, self-image, shame, etc.). Numerous randomized trials demonstrate the effectiveness of the model in addressing trauma-related mental health symptoms and impact with children and families. A systematic review by Carey and McMilan (2012) indicated that TF-CBT is more effective than attention control, standard community care, or waitlist control conditions for reducing PTSD, depression and problem behavior symptoms in youth immediately after the termination of treatment and for PTSD 12 months post-intervention. Currently, 21 randomized controlled trials have been conducted in the U.S., Europe, Asia and Africa, comparing TF-CBT to other active treatment conditions and waitlist controls. These studies have documented that TF-CBT was efficacious for improving children's trauma symptoms and have informed the development of applications of TF-CBT. Various research studies now document that TF-CBT is effective with a range of ages, genders, languages, cultures, treatment settings, caregiving circumstances and trauma types including multiple traumas and complex trauma (Carey & McMilan, 2012; Goldbeck, Muche, Sachser, Tutus, & Rosner, 2016). Two studies have documented positive results of TF-CBT with sex trafficked children in Cambodia and the Congo (O'Callaghan, McMullen, Shannon, Rafferty, and Black, 2013; Bass, Bearup, Bolton, Murray, and Skavenski, 2011). As the research grows, so does the dissemination of TF-CBT to therapists across the world. The combination of growth in empirical research and an increase in community-based providers being trained in the model has led to an influx of implementation applications. These applications support recovery and resilience in some of the most vulnerable underserved populations. The objective of this presentation will be to provide an overview of several key advancements in TF-CBT research in the last two decades, including newly collected data on the implementation of TF-CBT with children and families in Puerto Rico who demonstrate complex trauma symptoms as well as acute symptoms due to Hurricane Maria. This presentation will also provide an overview of targeted treatment applications addressing specific trauma types, populations and cultural contexts including applications for LGBTQ youth, complex trauma, traumatic grief and commercial sexual exploitation/child sex trafficking.

**Half Day Morning PMI** (continued)**Pre-Meeting Institute (PMI)****Wednesday, November 13, 8:30 a.m. – Noon****Berkeley/ Clarendon****PMI #6****Brief Eclectic Psychotherapy (BEPP) for Complex Trauma and Traumatic Grief**

Primary Keyword: Clinical Practice

Secondary Keyword: Clinical/Intervention Research; Complex Trauma; Refugee/Displacement Experiences; Traumatic Grief

Population Type: Adult

Presentation Level: Intermediate

Region: Global

**Gersons, Berthold, MD, PhD<sup>1</sup>; Nijdam, Mirjam, PhD<sup>2</sup>; Smid, Geert, MD, PhD<sup>3</sup>**<sup>1</sup>AMC University of Amsterdam, Oosterpark 45, Amsterdam, Netherlands<sup>2</sup>Centrum '45 Arq / Academic Medical Center Amsterdam, Meibergdreef 5, PA1-142, Amsterdam, Netherlands<sup>3</sup>Centrum 45, Arq Research, Nienoord 5, Diemen, Netherlands

Being overwhelmed by emotions and experiencing loss of meaning hamper complete recovery for PTSD patients. *Brief Eclectic Psychotherapy* (BEPP) is an effective, comprehensive evidence-based treatment for PTSD. BEPP focuses on working through difficult emotions and grief originating from often multiple trauma. Making meaning of these traumatic experiences, which resulted in the loss of safety and distrust in the world and in one's own capabilities to go on with life, are central treatment goals. Four randomized controlled trials have proven its efficacy for first responders like police officers and outpatient populations with PTSD (Gersons et al., 2000; Lindauer et al., 2005; Schnyder et al., 2011; Nijdam et al., 2012). Traumatic grief originates from the loss of loved ones by traumatic death due to killings, war, disaster as experienced by most refugees. Based on BEPP, *Brief Eclectic Psychotherapy for Traumatic Grief* (BEP-TG) helps recovery from traumatic grief. Four different exposure variants can be chosen depending on the symptoms of the patients. Grief-focused exposure may include stimulus exposure if avoidance of grief-related stimuli plays a role in blocking emotional processing. If excessive grieving behaviour is present, diminishing such behaviour is necessary to catalyse the emotional processing of the loss. Finding meaning entails a detailed evaluation of the loss of the loved person and its implications for the future. Writing assignments are useful tools to enable patients to evaluate meanings and to help bereaved individuals to confront painful aspects of the loss. An ongoing farewell letter is also part of this treatment. The BEPP protocol has been translated into English, German, French, Spanish, Italian, Polish, Georgian, Lithuanian, and Korean.

In this PMI, participants will get acquainted with the five components of the BEPP and BEP-TG protocols: psycho-education, imaginal exposure to the traumatic event, use of writing assignments and mementos, psychodynamic insights in the phase of meaning-making and integration, and a farewell ritual. Special emphasis will be placed on the application and practice of these techniques in the treatment of individuals with complex PTSD characteristics, such as affect dysregulations, negative self-image, dissociative symptoms and problems in sustaining relationships. Fragments of videotaped treatments will be shown. Short interactive exercises and role plays will be used during the PMI to get to know different elements of BEPP and BEP-TG, and data to evaluate the treatments will be presented.

## Half Day Morning PMI (continued)

### Pre-Meeting Institute (PMI)

Wednesday, November 13, 8:30 a.m. – Noon

Dartmouth/ Exeter

#### PMI #7

### Child-Adult Relationship Enhancement (CARE): Building Skills for Charting a Positive Course to Strengthening Relationships and Promoting Resilience after Trauma in Children and Teens

Primary Keyword: Prevention/Early Intervention

Secondary Keyword: Developmental Processes/Interventions

Population Type: Child/Adolescent

Presentation Level: Introductory

Region: N/A

**Gurwitch, Robin, PhD<sup>1</sup>**; Berkowitz, Steven, MD<sup>2</sup>; **Masse, Joshua, PhD<sup>3</sup>**; Kamo, Toshiko, MD, PhD<sup>4</sup>; Schilling, Samantha, MD<sup>5</sup>

<sup>1</sup>Duke University Medical Center, 1121 W Chapel Hill St, Suite 100, Durham, North Carolina, USA

<sup>2</sup>University of Colorado Anschutz Medical Campus, 13001 E 17th Place, MS F546, Room E2309-1, Aurora, Colorado, USA

<sup>3</sup>University of Massachusetts Dartmouth, Massachusetts, USA

<sup>4</sup>Tokyo Women's Medical University, Institute of Women's Health, 9-9, Wakamatsu-cho, Shinjuku, Tokyo, Japan

<sup>5</sup>University of North Carolina at Chapel-Hill, CB#7240, School of Medicine, Chapel Hill, North Carolina, USA

The field of trauma and our understanding of factors impacting recovery and resilience continue to grow and develop. One factor that remains a constant in supporting healing and resilience is positive relationships. As trauma affects the social relationships of the individual, particularly for children and important adults in their lives, creating positive relationships with these adults can significantly aid the healing process. Relationships are critical in prevention and acute and long-term interventions. Strong relationship skills are key principles of evidence-based parenting programs: Parent-Child Interaction Therapy (PCIT), Incredible Years (IY), Helping the Non-compliant Child, Parent-Management Training—Oregon Model (PMTO) and Positive Parenting Program (Triple P). However, these programs require intensive training and treatment. As a result, access to programs designed to improve relationships is lacking. Child-Adult Relationship Enhancement (CARE) was developed to help address this deficiency. Based on the evidenced-based parenting programs, CARE is a trauma-informed set of skills created to enhance relationships and reduce mild/moderate behavior challenges often present after trauma. CARE is for use by any adult interacting with a child/youth. Thus far, CARE has been disseminated to more than 15,000 adults in the United States and has a strong presence in Japan. Evidence is growing, including through randomized controlled trials, for the effectiveness of CARE with different populations and in a variety of settings. Adaptations have been made for the use of CARE in childcare and school settings, in primary and integrated care settings, with foster parents, with military families, and after disasters and terrorist events. CARE has been taught to staff in child protection services, family and drug courts, substance abuse treatment centers, home visiting programs, and domestic violence shelters and to families in these systems. Medical, mental health, allied health professionals and crisis counselors have received CARE training to complement their services, especially to children experiencing trauma. The CARE workshop will teach participants CARE skills they can immediately implement with families they serve. Handouts for use when working with families will be provided. The workshop will include didactic information, videos, activities, and live practice with feedback for the greatest learning potential. Implementation, dissemination efforts, and research will be discussed, helping participants determine how CARE can be useful in their settings, thus improving their efforts as they chart their services to build resilience in families after trauma.

**Half Day Morning PMI** (continued)**Pre-Meeting Institute (PMI)****Wednesday, November 13, 8:30 a.m. – Noon****Fairfield****PMI #8****STAIR Narrative Therapy: Using Relational Models to Guide Treatment**

Primary Keyword: Clinical Practice

Secondary Keyword: Developmental Processes/Interventions

Population Type: Adult

Presentation Level: Intermediate

Region: Industrialized Countries

**Cloitre, Marylene, PhD<sup>1</sup>; Jackson, Christie, PhD<sup>2</sup>; Ortigo, Kile, PhD<sup>3</sup>**<sup>1</sup>National Center for PTSD-Dissemination and Training Division, 795 Willow Road, Menlo Park, California, USA<sup>2</sup>VA, 423 East 23rd Street (11M), New York, NY, New York, USA<sup>3</sup>National Center for PTSD, VA Palo Alto Health Care System, 795 Willow Rd, Menlo Park, California, USA

STAIR Narrative Therapy is a two-module resource rehabilitation program for survivors of chronic trauma. It focuses on improving emotion regulation and relational capacities through skills strengthening (STAIR) and on reducing trauma-related symptoms through review and meaning-making of traumatic experiences (Narrative Therapy). A key intervention in both modules is the identification and exploration of trauma-generated “relational models.” Clients’ “relational models” are based on past interpersonal experiences that shape expectations, feelings and behaviors about how relationships work. Influenced by attachment theory, these models are understood as adaptive strategies for maintaining relationships and remaining connected to the social environment even under traumatic circumstances. During STAIR, a review of the client’s relational models includes validation of the functional value of trauma-generated relational models as well as an invitation to generate alternative, aspirational models of relating which are tested and supported by an expanded repertoire of emotion regulation and interpersonal skills. During Narrative Therapy, meaning analyses of trauma narratives include identification of old relational models embedded in the narrative and a comparison of these to new emerging models of self and relationships with others that have been initiated during STAIR. The use of relational models across both modules supports the development of an integrated sense of self (old and new) in the context of an evolving and more positive set of expectations about relationships. This approach is particularly pertinent to individuals emerging from environments in which they have been stigmatized or marginalized due to their identity, such as LGBTQ individuals and to those who have suffered from institutional or interpersonal betrayal trauma such childhood abuse and military sexual trauma. The workshop will provide intensive training on the identification and analysis of relational models. It will include several examples of trauma-generated relational models, guidelines for the creation of alternative models, role play opportunities, video demonstrations and analyses of cases from the audience as available.



**Half Day Morning PMI** (continued)**Pre-Meeting Institute (PMI)****Wednesday, November 13, 8:30 a.m. – Noon****Suffolk****PMI #9****Caring for Veterans with PTSD and Moral Injury at the End of Life**

Primary Keyword: Community-Based Programs

Secondary Keyword: Community/Social Processes/Interventions; War – Military/Peacekeepers/Veterans; Aging/  
Lifecourse; Moral Injury

Population Type: Older People/Aging

Presentation Level: Intermediate

Region: Industrialized Countries

**Watson, Patricia, PhD<sup>1</sup>; Bruce, LeeAnn, PhD, LCSW<sup>2</sup>**<sup>1</sup>National Center for PTSD, Executive Division, 215 North Main Street, White River Junction, Vermont, USA<sup>2</sup>Intimate Partner Violence Assistance Program, VA Central Office, Washington, District of Columbia, USA

The Empowering Community Hospices Initiative has put together practical materials to improve the care of terminally ill Vietnam-era Veterans with posttraumatic stress disorder (PTSD) and moral injury) especially those Veterans receiving care in the community as delivered by community hospice teams which often lack a dedicated psychologist or training in these areas. This PMI will provide practical strategies the group has created by adapting the existing evidence base on the identification and treatment of PTSD or Moral Injury for a terminally ill population of Veterans, such as those receiving community hospice (e.g., life expectancy on average of about a month) given the limitations of the typical community hospice care team structure which often lacks mental health expertise.

The workshop will:

- Identify best practices and evidence-based interventions, as applied to terminally ill Veterans
- Discuss survey data from 2700 bereaved families of Vietnam era Veterans
- Provide practical, efficient information about caring for Veterans with PTSD and moral injury for family, nurses, chaplains, social workers and clinicians in settings that care for terminally ill Veterans, such as community hospice settings
- Provide guidance for efficient screening and referral of Veterans at risk
- Give references to key resources
- Describe how caregivers can use self-care and peer support to aid them in working with terminally ill Veterans with PTSD and moral injury

## Half Day Afternoon PMI

### Pre-Meeting Institute (PMI)

Wednesday, November 13, 1:30 p.m. – 5:00 p.m.

Arlington

PMI #10

### Cue-Centered Therapy for Chronic Trauma

Primary Keyword: Clinical Practice  
 Secondary Keyword: Chronic/Repeated Trauma; Complex Trauma  
 Population Type: Child/Adolescent  
 Presentation Level: Intermediate  
 Region: Industrialized Countries

#### **Kletter, Hilit, PhD<sup>1</sup>; Matlow, Ryan, PhD<sup>2</sup>; Carrion, Victor, MD<sup>2</sup>**

<sup>1</sup>Stanford University School of Medicine, 401 Quarry Road, Stanford, California, USA

<sup>2</sup>Stanford University School of Medicine, 1520 Page Mill Rd., Palo Alto, California, USA

Despite existing high quality interventions for traumatized youth, the population of youth experiencing trauma-related distress is extremely heterogeneous, and new approaches and modalities continue to be needed, as not all youth respond to existing treatments. Specifically, youth with experiences of chronic trauma exposure and ongoing adversity may not benefit from processing isolated traumatic events and thus more efforts are needed to help them develop insight, adaptability and personal empowerment in response to complex trauma reactions. Cue-Centered Therapy (CCT) was developed in recognition of the growing need for a manualized treatment to increase youth insight into how an individual's trauma history may relate to current cognitive, emotional and physiological experiences and how these in turn may be linked to difficulties with behavior and interpersonal functioning. A randomized controlled trial of CCT compared to a wait list group found that CCT was effective in reducing youth posttraumatic symptoms and improving overall functioning as well as reducing caregiver anxiety with treatment gains maintained over time (Carrion et al., 2013). In CCT, youth and their caregivers learn and apply principles of classical conditioning as they explore and identify adaptive responses to trauma cues. CCT includes exploration of youths' life history of positive and negative experiences, culminating in the processing of chronic stress history and ongoing trauma cues through narrative and gradual exposure techniques. CCT developers will present an overview of the flexible 15-18 session intervention protocol intended for youth ages 8-18 exposed to chronic, ongoing trauma. CCT is intended for youth with a high allostatic load due to trauma exposure and can be used to address multiple trauma types. CCT has been delivered in multiple languages (with manuals currently available in English and Spanish) and has been used in school, clinic and community settings. Trainers will discuss and demonstrate how CCT integrates and builds upon core components of existing trauma interventions. Theoretical concepts, goals and objectives for each phase of CCT will be described and case examples will be used to demonstrate core CCT practices. Existing evidence and an update on ongoing research evaluating CCT will be presented. This interactive workshop will include didactic presentation, group discussion and reflection, and skill practice; attendees will be invited to provide feedback and explore application of CCT with their own patient populations and to engage in discussion of common challenges in the treatment of chronic and ongoing trauma.

**Half Day Afternoon PMI** (continued)

Pre-Meeting Institute (PMI)

Wednesday, November 13, 1:30 p.m. – 5:00 p.m.

Suffolk

PMI #11

**Seeking Safety: A Summary of the Model, New Developments, and Questions**

Primary Keyword: Community-Based Programs

Secondary Keyword: Clinical/Intervention Research; Complex Trauma; Public Health; Substance Use/Abuse

Population Type: Both Adult and Child/Adolescent

Presentation Level: Intermediate

Region: Industrialized Countries

**Najavits, Lisa M., PhD<sup>1</sup>, Schmitz, Martha, PhD, ABPP<sup>2</sup>**<sup>1</sup>*Treatment Innovations, Newton Centre, Massachusetts, USA*<sup>2</sup>*San Francisco VA Medical Center and UCSF, San Francisco, California, USA*

Seeking Safety is an evidence-based behavioral model designed for trauma and/or addiction. It is a present-focused coping-skills model that has been widely implemented with numerous populations, including homeless, criminal justice, transition age youth, and seriously mentally ill. This presentation will describe the model briefly and offer a summary of new findings and clinical expansions. Developments include peer-led Seeking Safety, use of the model with adolescents and for gambling disorder, mobile apps related to Seeking Safety, and various language translations and clinical guides. We will also focus on key questions on Seeking Safety including its evidence base and how it compares to other models for PTSD and/or substance abuse. The workshop will be interactive and allow time for audience questions and discussion.

**Half Day Afternoon PMI** (continued)**Pre-Meeting Institute (PMI)****Wednesday, November 13, 1:30 p.m. – 5:00 p.m.****Dartmouth/ Exeter****PMI #12****Treating Traumatized Children Who Have Intellectual and Developmental Disabilities:  
Adapting Trauma-Focused Cognitive Behavior Therapy**

Primary Keyword: Clinical Practice

Secondary Keyword: Assessment/Diagnosis; Culture/Diversity

Population Type: Child/Adolescent

Presentation Level: Intermediate

Region: Industrialized Countries

**Hoover, Daniel, PhD, ABPP<sup>1</sup>; D'Amico, Peter, PhD, ABPP<sup>2</sup>**<sup>1</sup>*Kennedy Krieger Institute Family Center, 1750 East Fairmount Ave, 2nd Floor, Baltimore, Maryland, USA*<sup>2</sup>*LJL Medical Center, Northwell Health System, 75-59 263rd Street, Glen Oaks, New York, USA*

For over two decades, many children with trauma-related symptoms have been effectively treated with Trauma-Focused Cognitive Behavior Therapy (TF-CBT). The model's flexibility and applicability to children and families of varying cultures and types of trauma are major strengths. The efficacy of TF-CBT has been demonstrated in more than a dozen randomized controlled trials and across the developmental spectrum for multiple index traumas and settings. Children with intellectual and developmental disabilities (IDD) are an underserved and poorly understood group among mental health clinicians and those who treat traumatic stress. They are exposed to maltreatment, bullying, potentially traumatizing medical and restraint procedures, and other adverse childhood experiences at a rate conservatively estimated to be 2-3 times that of their non-disabled peers. Efforts are underway for adapting TF-CBT to meet the needs of children and caregivers with significant limitations in cognitive, language and other executive functions. As there is a growing evidence base for the effectiveness of cognitive-behavior therapy for anxiety in autism spectrum disorders, this literature is being tapped as a guide for approaching the broader IDD population. The two presenters, one a certified TF-CBT trainer and the other a director of a trauma clinic serving children with IDD, will start with the issue of bias and "diagnostic overshadowing" in the assessment of IDD/ Trauma cases, including the importance of child self-reporting and the current state of the literature in this area. They will then present a formal model based on a "matrix" of TF-CBT steps which allows for flexibility within fidelity of the treatment relying on assessments of the child and caregivers': a) verbal comprehension; b) visual-spatial skills; c) sensory differences; d) motivation for treatment; and e) ability to generalize skills learned in therapy. Recommendations for treatment structure, process, and supplemental resources from the IDD/autism literature will be provided. The steps and approach will be illustrated by clinical case examples.

**Half Day Afternoon PMI** (continued)**Pre-Meeting Institute (PMI)****Wednesday, November 13, 1:30 p.m. – 5:00 p.m.****Fairfield****PMI #13****Trauma Informed Guilt Reduction (TrIGR):****A Transdiagnostic Therapy for Guilt and Shame from Trauma and Moral Injury**

Primary Keyword: Clinical Practice

Secondary Keyword: Affective Processes/Interventions; Cognitive Processes/Interventions

Population Type: Adult

Presentation Level: Intermediate

Region: Industrialized Countries

**Norman, Sonya, PhD<sup>1</sup>; Davis, Brittany, PhD<sup>2</sup>; Capone, Christy, PhD<sup>3</sup>; Allard, Carolyn, PhD<sup>4</sup>; Browne, Kendall, PhD<sup>5</sup>**<sup>1</sup>National Center for PTSD, UC San Diego, San Diego, California, USA<sup>2</sup>James A. Haley VA Hospital, 13000 Bruce B Downs Blvd, Tampa, Florida, USA<sup>3</sup>Department of Veterans Affairs Medical Center, 830 Chalkstone Ave, Providence, Rhode Island, USA<sup>4</sup>Alliant International University, California School of Professional Psychology, Alliant International University, 10455 Pomerado Rd, San Diego, California, USA<sup>5</sup>Center of Excellence in Substance Addiction Treatment and Education (CESATE), VA Puget Sound Healthcare System; Department of Psychiatry & Behavioral Sciences, University of Washington, 1660 S. Columbian Way, MC: S-116-ATC, Seattle, Washington, USA

Guilt and shame stemming from one's actions or inactions during a traumatic event are risk factors for greater severity of subsequent problems such as posttraumatic stress disorder, depression, substance use disorders, and suicidality. Trauma-related guilt and shame are also core components of moral injury. This pre-meeting institute will begin with a review of the presenters' and extended research showing that guilt and shame from trauma are related to more severe mental health and functional impairment (e.g., Browne, Myers, Trim, R., & Norman, 2015; Norman, Haller, Kim, ... Rauch, 2018). We will present a conceptual model (Non-Adaptive Guilt and Shame; NAGS) to explain these relationships (Norman, Wilkins, Myers, & Allard, 2014). We will share psychometrically strong measures for assessing posttraumatic guilt and shame that can be used for treatment planning and to assess progress throughout treatment (e.g., The Trauma Related Guilt Inventory by Kubany et al., 1996 and the Trauma Related Shame Inventory by Økstedalen, et al., 2014). The majority of the PMI will be focused on the Trauma Informed Guilt Reduction (TrIGR) therapy protocol (Norman, Allard, Browne, Capone, Davis & Kubany, in press), a six-session cognitive behavioral and acceptance based manualized psychotherapy designed to help trauma survivors accurately appraise posttraumatic guilt and shame and re-engage with important values to aid in recovery from posttraumatic distress. After reviewing completed and in-progress research on TrIGR, we will describe the protocol session by session, using in-person instruction, example videos and role plays. How to apply the protocol to a variety of trauma types including combat, sexual assault, and motor vehicle accidents will be described. Finally, we will discuss strategies to address posttraumatic guilt and shame within other treatment models such as Prolonged Exposure and Cognitive Processing Therapy (Norman and Rodgers, 2014).

**Half Day Afternoon PMI** (continued)**Pre-Meeting Institute (PMI)****Wednesday, November 13, 1:30 p.m. – 5:00 p.m.****Berkeley/Clarendon****PMI #14****Introduction to the Neurobiology of PTSD: Key Findings and Methodologies**

Primary Keyword: Biological/Medical

Secondary Keyword: Assessment/Diagnosis; (Neuro)Biological Processes/Interventions; Genetics/Epigenetics; Neuro Imaging

Population Type: Adult

Presentation Level: Introductory

Region: Industrialized Countries

**Hayes, Jasmeet, PhD<sup>1</sup>; van Rooij, Sanne, PhD<sup>2</sup>; Pineles, Suzanne, PhD<sup>3</sup>; Logue, Mark, PhD<sup>4</sup>**<sup>1</sup>*The Ohio State University, College of Arts and Sciences, , Ohio, USA*<sup>2</sup>*Emory University School of Medicine, 69 Jesse Hill Jr Dr SE, Atlanta, Georgia, USA*<sup>3</sup>*National Center for PTSD, VA Boston Healthcare System, Boston University School of Medicine, 150 S Huntington Ave, Boston, Massachusetts, USA*<sup>4</sup>*VA Boston Healthcare System & BUSM, 72 East Concord St., Boston, Massachusetts, USA*

Recent advances in neuroimaging, biochemistry and genetics research have paved the way for a greater understanding of the neurobiology of trauma and stress. As new technologies and methods are discovered and applied to neurobiological work, it becomes increasingly important for individuals interested in treating and studying PTSD to learn the tools necessary to evaluate the latest research findings. The purpose of this pre-meeting institute is to provide attendees with an introduction to contemporary biological approaches used to study PTSD, including methodological advantages and limitations inherent in these approaches. The target audience includes clinicians, researchers and students with basic knowledge of the biological aspects of traumatic stress. We will review the following topics:

- 1) Structural and Functional Neuroimaging of PTSD: This talk will provide an overview of how neuroimaging data are collected processed, and analyzed and the inherent limitations and advantages of neuroimaging methods. Discussion will include an introduction to advanced tools to image neural networks that play a crucial role in the development and maintenance of PTSD.
- 2) Neuroimaging of PTSD treatment: Recent longitudinal neuroimaging studies have identified predictors for PTSD treatment response. This section will include an overview of brain regions that are related to treatment outcome and will interpret these brain results in the context of trauma-focused therapy. Finally, it will discuss potential implications for novel rain-based (additive) treatments for PTSD.
- 3) Considering Hormones in PTSD Research: Gonadal hormones have downstream effects on several neurobiological processes implicated in PTSD. Because estrogen and progesterone fluctuate at different phases of the menstrual cycle, scientists often have to make difficult decisions about how to conduct neurobiological research in samples that include premenopausal women. Discussion will include the theoretical importance of this topic as well as practical aspects of measuring menstrual cycle phase.
- 4) Genetics of PTSD: A mix of genetic and environmental influences determines an individual's risk of psychiatric disorders such as PTSD. Discussion in this section will include methods used to understand and characterize the genetic determinants of PTSD risk including twin studies, candidate gene studies and genome-wide association studies. Gene expression and epigenetic studies and how they are providing insight into the biological underpinnings of PTSD will also be discussed.

## Topical Tracks

The program chairs have grouped presentations on similar themes together into tracks so it is easier for you to find the programs in your area. However, please note that not everything would fit into the tracks. There are more presentations outside the tracks that may be related or of interest and you should check your schedule.

Look for these throughout the meeting schedule:

### Assessment and Diagnosis Track

Presentations on assessing trauma

### Biological/Medical Track

Presentations on biological and physical aspects of trauma

### Child Trauma Track

Presentations on various aspects of trauma in children and adolescents

### Immigrant/Refugee Track

Presentations on trauma in immigrant and refugee populations

### Military/Veterans Track

Presentations on trauma in military and veteran populations

### Public Health Track

Presentations on trauma and public health

## Assessment & Diagnosis Track

### Concurrent Session One

Thursday, 9:45 a.m. – 11:00 a.m.

Salon G, 4<sup>th</sup> Floor

**Symposium: What is Not Yet Addressed by ICD-11 and DSM-5 for Trauma- and Stress-Related Disorders? Challenging Clinical and Basic Science Topics of the Future**

Chair: Andreas Maercker

Christine Heim, Bethany Brand, Stevan Hobfoll, Andreas Mearcker

Salon H/I, 4<sup>th</sup> Floor

**Panel: Screening for Adverse Childhood Experiences (ACEs): Cautions, Consequences, and Suggestions**

Sheri Madigan, Tracie Afifi, David Finkelhor, Harriet MacMillan, Nicole Racine

### Concurrent Session Two

Thursday, 11:15 a.m. – 12:30 p.m.

Salon C/D, 4<sup>th</sup> Floor

**Symposium: Promoting Resilience and Recovery Among Traumatized Youth in the Justice System: Innovative Strategies to Create Trauma-Informed Systems of Care**

Co-Chairs: Keith Cruise, Patricia Kerig

Carly Dierkhising, Isaiah Pickens, Keith Cruise, Carly Baetz, Mahtab Moaveni

### Concurrent Session Three

Thursday, 3:00 p.m. – 4:15 p.m.

Salon C/D, 4<sup>th</sup> Floor

**Symposium: Looking Beyond Symptom Change: Attending to Functioning in PTSD**

Chair: Johanna Thompson-Hollands

Discussant: Paula Schnurr

Johanna Thompson-Hollands, Daniel Lee, Alexandra Klein, Michelle Bovin

### Concurrent Session Five

Friday, 9:45 a.m. – 11:00 a.m.

Salon C/D, 4<sup>th</sup> Floor

**Symposium: What can we Learn about PTSD from Network Analysis?**

Chair: Talya Greene

Tobia Spiller, Brian Hall, Cherie Armour, Karen-Inge Karstoft

### Concurrent Session Six

Friday, 11:15 a.m. – 12:30 p.m.

Salon C/D, 4<sup>th</sup> Floor

**Symposium: Cultural Psychology Approaches to Studying Trauma and Posttraumatic Stress**

Chair: Nuwan Jayawickreme

Jay Verkuilen, Andrew Rasmussen, Nuwan Jayawickreme, Michelle Leon

**Assessment & Diagnosis Track** (continued)**Concurrent Session Seven**

Friday, 3:00 p.m. – 4:15 p.m.

Provincetown, 4<sup>th</sup> Floor**Panel: 30 Years of the National Center for PTSD:  
Past, Present, and Future**Paula Schnurr, Matthew Friedman, Terence Keane, John Krystal,  
Jessica Hamblen**Concurrent Session Eight**

Friday, 4:30 p.m. – 5:45 p.m.

Suffolk, 3<sup>rd</sup> Floor**Symposium: Identifying Mental Health Determinants in  
Rwandan Youth 25 years Post- Genocide**

Chair: Mary Fabri

Eugene Rutembesa, Mary Fabri, Sarah K.G. Jensen, Felicien  
Izaturwanaho**Concurrent Session Nine**

Saturday, 9:45 a.m. – 11:00 a.m.

Salon C/D, 4<sup>th</sup> Floor**Symposium: Advancements in Assessment of DSM-5 PTSD**

Chair: Daniel Lee

Discussant: Frank Weathers

Michelle Bovin, Daniel Lee, Lindsay Kramer, Ateka Contractor

**Concurrent Session Ten**

Saturday, 11:15 a.m. – 12:30 p.m.

Provincetown, 4<sup>th</sup> Floor**Panel: Complex Changes and the ‘Butterfly Effect’ in Trauma  
Recovery and Resilience: Views Through the Lens of Non-Linear  
Dynamic Systems Theories and Models**Carol Keane, Kotaro Shoji, Charles Benight, Christopher Layne, David  
Rozek**Concurrent Session Eleven**

Saturday, 2:00 p.m. – 3:15 p.m.

Salon C/D, 4<sup>th</sup> Floor**Workshop: Using Data to Support the Resilience of Clinicians  
and Researchers Exposed to Secondary Trauma**

Kate Murray, Kelly Sullivan, Ginny Sprang



## Biological/Medical Track

### Concurrent Session One

Thursday, 9:45 a.m. – 11:00 a.m.

Provincetown, 4<sup>th</sup> Floor

**Symposium: Pre-Deployment Biological and Behavioral Markers to Identify Risk and Resilience Factors for PTSD in Active Duty Military Personnel**

Co-Chairs: Charles Marmar & Marti Jett-Tilton

Kristin Samuelson, Katharina Schultebrucks, Rohit Rao, Aarti Gautam, Ruoting Yang

### Concurrent Session Two

Thursday, 11:15 a.m. – 12:30 p.m.

Salon G, 4<sup>th</sup> Floor

**Symposium: Incorporating Neural, Molecular, and Psychophysiological Markers to Assess and Enhance PTSD Treatment Response and Recovery**

Chair: Yuval Neria

Ilan Harpaz-Rotem, Rachel Yehuda, Tanja Jovanovic, Yuval Neria

### Concurrent Session Three

Thursday, 3:00 p.m. – 4:15 p.m.

Salon A/B, 4<sup>th</sup> Floor

**Symposium: Somatic Symptoms in PTSD: The Importance of Identifying these Symptoms and Addressing them in Treatment as they are Central to the Experience of the Condition**

Chair: Alexander McFarlane

Alexander McFarlane, Charles Hoge, Eric Vermetten, Ruth Lanius

### Concurrent Session Four

Thursday, 4:30 p.m. – 5:45 p.m.

Salon A/B, 4<sup>th</sup> Floor

**Symposium: Computational Methods for Traumatic Stress Research: Advancing Prediction, Causal Discovery, and Intervention Target Selection**

Chair: Glenn Saxe

Isaac Galatzer-Levy, Taylor Keding, Glenn Saxe, Sisi Ma

### Concurrent Session Five

Friday, 9:45 a.m. – 11:00 a.m.

Salon H/I, 4<sup>th</sup> Floor

**Symposium: PTSD and SUD Comorbidity: Mechanistic Insights from Genome Wide Association Studies**

Chair: Ananda Amstadter

Christine Sheerin, Sage Hawn, Ananda Amstadter, Jacquelyn Meyers

### Concurrent Session Six

Friday, 11:15 a.m. – 12:30 p.m.

Salon H/I, 4<sup>th</sup> Floor

**Symposium: Computational Approaches to Characterize and Predict Posttraumatic Stress Psychopathology: Moving from the Laboratory to Scalable Technology**

Chair: Isaac Galatzer-Levy

Discussant: Richard Bryant

Isaac Galatzer-Levy, Karen-Inge Karstoft, Lars Nissen, Katharina Schultebrucks, Jukka-Pekka Onnela

### Concurrent Session Seven

Friday, 3:00 p.m. – 4:15 p.m.

Salon H/I, 4<sup>th</sup> Floor

**Symposium: How Does Trauma Impact Perinatal Health and What Can We Do About It?**

Chair: Yael Nillni

Alytia Levendosky, Maria Muzik, Yael Nillni, Mickey Sperlich

### Concurrent Session Eight

Friday, 4:30 p.m. – 5:45 p.m.

Salon H/I, 4<sup>th</sup> Floor

**Symposium: Functional and Structural Brain Correlates of PTSD: Genetic Moderators and Implications for Resilience**

Chair: Danielle Sullivan

Michael Esterman, Danielle Sullivan, Rajendra Morey, Sanne van Rooij

**Biological/Medical Track** (continued)**Concurrent Session Nine**

Saturday, 9:45 a.m. – 11:00 a.m.

Salon H/I, 4<sup>th</sup> Floor

**Symposium: The Impact of Type and Timing of Childhood Trauma on the Neural and Physiological Responses to Threat**

Chair: Bernet Elzinga

Maurizio Sicorello, Bernet Elzinga, Kim Felmingham, Eamon McCrory

**Concurrent Session Ten**

Saturday, 11:15 a.m. – 12:30 p.m.

Salon H/I, 4<sup>th</sup> Floor

**Symposium: Genomic and Epigenetic Mechanisms Contributing to Risk and Resilience to Traumatic Stress**

Co-Chairs: Kelly Harrington & Murray Stein

Murray Stein, Erika Wolf, Mark Logue, Karmel Choi

**Concurrent Session Eleven**

Saturday, 2:00 p.m. – 3:15 p.m.

Salon H/I, 4<sup>th</sup> Floor

**Symposium: New Neurobiological Research on Trauma-Related Dissociation**

Chair: Lauren Lebois

Discussant: Milissa Kaufman

Sherain Harricharan, Lauren Lebois, A.A.T. Simone Reinders

## Child Trauma Track

### Concurrent Session One

Thursday, 9:45 a.m. – 11:00 a.m.

Salon C/D, 4<sup>th</sup> Floor

**Symposium: Sustaining Trauma Focused EBTs for Youth across Service Settings**

Chair: Jason Lang

Discussant: Lisa Amaya-Jackson

Rochelle Hanson, Erum Nadeem, Elizabeth McNamee

Jason Lang

Berkeley/Clarendon, 3<sup>rd</sup> Floor

**Workshop: Innovative, Effective Trauma Focused Training for Foster Parents: Trauma Systems Therapy-Foster Care: Examples from the Field**

Adam Brown, Susan Sharp, Carrie Noel

### Concurrent Session Two

Thursday, 11:15 a.m. – 12:30 p.m.

Dartmouth/Exeter, 3<sup>rd</sup> Floor

**Symposium: A Resilience Agenda for Adverse Childhood Experiences: Enhancing Innovations in Engagement, Empowerment, and Protective Factors**

Chair: Maryam Kia-Keating

Sabrina Liu, Briana Woods-Jaeger, Debbie Starr, Maryam Kia-Keating, Nicole Racine

### Concurrent Session Three

Thursday, 3:00 p.m. – 4:15 p.m.

Salon G, 4<sup>th</sup> Floor

**Invited Session: ISTSS Guidelines Part 2: Implementation of the ISTSS PTSD Guidelines Recommendations for Children and Adolescents in everyday settings: Choosing and Using the Best Treatment**

Moderator: Julian Ford

Lucy Berliner, Tine Jensen, Nancy Kassam-Adams

### Concurrent Session Four

Thursday, 4:30 p.m. – 5:45 p.m.

Provincetown, 4<sup>th</sup> Floor

**Panel: Strengthening Resilience of Caregivers on Behalf of Youth with Intellectual and Developmental Disabilities who have Experienced Trauma**

Juiet Vogel, Peter D'Amico, Daniel Hoover, Michael Gomez, Jacquelyn Kraps

### Concurrent Session Five

Friday, 9:45 a.m. – 11:00 a.m.

Dartmouth/Exeter, 3<sup>rd</sup> Floor

**Symposium: Tapping a Valuable Resource: Using Existing Research and Service Data to Advance Our Understanding of Child Posttraumatic Stress**

Chair: Nancy Kassam-Adams

Anke de Haan, Rachel Hiller, Glenn Saxe, Betty Lai

### Concurrent Session Six

Friday, 11:15 a.m. – 12:30 p.m.

Provincetown, 4<sup>th</sup> Floor

**Panel: Multidisciplinary Approaches to Promote Recovery and Resilience among Sexually Exploited Youth: Diverse Perspectives on Services, Advocacy, and Treatment**

Carly Dierkhising, Mae Ackerman-Brimberg, Kelly Kinnish, Ginny Sprang

### Concurrent Session Seven

Friday, 3:00 p.m. – 4:15 p.m.

Dartmouth/Exeter, 3<sup>rd</sup> Floor

**Symposium: Evidence-Based Assessment and Intervention Among Hurricane-Exposed Youth: Disseminating Community-Wide Best Practices**

Chair: Julie Kaplow

Discussant: Robert Pynoos

Cody Dodd, Joy Osofsky, Howard Osofsky, Rosaura Orengo-Aguayo, Annette La Greca

**Child Trauma Track** (continued)**Concurrent Session Eight**

Friday, 4:30 p.m. – 5:45 p.m.

Fairfield, 3<sup>rd</sup> Floor

**Workshop: Addressing Parent Trauma in Child Trauma Treatment Models**

Laurel Kiser

Alisa Miller

**Concurrent Session Nine**

Saturday, 9:45 a.m. – 11:00 a.m.

Fairfield, 3<sup>rd</sup> Floor

**Workshop: Implementation of Trauma-Informed Care in Juvenile Detention: Triumphs, Challenges and Future Directions**

Discussant: Carly Baetz

Felicia McNair, Mahtab Moaveni, Sasha Stok

**Concurrent Session Ten**

Saturday, 11:15 a.m. – 12:30 p.m.

Dartmouth/Exeter, 3<sup>rd</sup> Floor

**Symposium: The Longitudinal Course of Post-Trauma Outcomes in Children, Adolescents, and Young Adults: Resilient Responding and Buffering Effects of Resilience and Social Support**

Chair: Christine Sheerin

Christina Sheerin, Terell Hicks, Shannon Cusack, Christy Denckla

**Concurrent Session Eleven**

Saturday, 2:00 p.m. – 3:15 p.m.

Provincetown, 4<sup>th</sup> Floor

**Panel: Trauma-Informed Inpatient Care: Utilizing Trauma-Focused, Evidence-Based Interventions to Treat Traumatized Adolescents in Inpatient Settings**

Discussant: Carl Fulwiler

Zlatina Kostova, Ingrid Sarmiento, Brian Denietolis

## Immigrant/Refugee Track

### Concurrent Session Two

Thursday, 11:15 a.m. – 12:30 p.m.

Salon A/B, 4<sup>th</sup> Floor

**Symposium: Islamic Trauma Healing: A Low-Cost, Easily Up-Scalable Model for War and Refugee Trauma**

Chair: Lori Zoellner

Discussant: Debra Kaysen

Lori Zoellner, Norah Feeny, Alexandria Klein, Michael Dolezal

### Concurrent Session Three

Thursday, 3:00 p.m. – 4:15 p.m.

Salon H/I, 4<sup>th</sup> Floor

**Symposium: A Safe Haven: Understanding the Impact of Post-Migration Context on Refugee Mental Health**

Chair: Naser Morina

Discussant: Richard Bryant

Shraddha Kashyap, Yulisha Byrow, Winnie Lau, Naser Morina

### Concurrent Session Four

Thursday, 4:30 p.m. – 5:45 p.m.

Salon H/I, 4<sup>th</sup> Floor

**Symposium: Using Research, Practice and Policy to Understand and Promote the Mental Health of Trauma-Exposed Refugees and Migrants**

Chair: Diane Elmore Borbon

Discussant: Heidi Ellis

Diane Elmore Borbon, Angela Nickerson, Marit Sijbrandij

### Concurrent Session Six

Friday, 11:15 a.m. – 12:30 p.m.

Dartmouth/Exeter, 3<sup>rd</sup> Floor

**Symposium: From Bench to Bedside: Informing Evidence-Based Psychological Interventions for Refugees**

Chair: Angela Nickerson

Discussant: Ulrich Schnyder

Philippa Specker, Joel Hoffman, Theresa Koch, Angela Nickerson

### Concurrent Session Seven

Friday, 3:00 p.m. – 4:15 p.m.

Salon A/B, 4<sup>th</sup> Floor

**Symposium: Multi-Level Vulnerability and Adaptation: Ecological Approaches to Working Together with Communities Affected by War and Forced Migration**

Chair: Mary Bunn

Discussant: Zachary Steel

Ruth Wells, Shaun Nemorin, Reza Rostami, Karin Wachter, Mary Bunn

### Concurrent Session Eight

Friday, 4:30 p.m. – 5:45 p.m.

Salon A/B, 4<sup>th</sup> Floor

**Symposium: The Caregiver Support Intervention: Strengthening the Psychosocial Wellbeing of Syrian Refugee Children in Lebanon by Strengthening the Wellbeing and Parenting of their Caregivers**

Chair: Kenneth Miller

Kenneth Miller, Alexandra Chen, Maguy Arnous, Fadila Tossyeh

### Concurrent Session Nine

Saturday, 9:45 a.m. – 11:00 a.m.

Salon J/K, 4<sup>th</sup> Floor

**Panel: The Global Human Rights and Mental Health Crisis of Forced Displacement: Caring for Refugees through Mental Health Research**

Brian Hall, Kenneth Miller, Andrew Rasmussen, Amit Bernstein

### Concurrent Session Ten

Saturday, 11:15 a.m. – 12:30 p.m.

Salon A/B, 4<sup>th</sup> Floor

**Symposium: Prolonged Grief Disorder: New Emerging Topics**

Chair: Rita Rosner

Leah Lucid, Birgit Wagner, Rita Rosner, Hannah Comtesse

## Military/Veterans Track

### Concurrent Session One

Thursday, 9:45 a.m. – 11:00 a.m.

Arlington, 4<sup>th</sup> Floor

**Symposium: Innovations in Training Clinicians in Evidence-Based Treatments for PTSD**

Chair: Craig Rosen

Craig Rosen, Jeanine Lane, Thea Gallagher, Courtney Worley

### Concurrent Session Two

Thursday, 11:15 a.m. – 12:30 p.m.

Arlington, 4<sup>th</sup> Floor

**Symposium: Life Course Adaptation to Trauma across Younger and Older Veteran Cohorts: Identifying Risk and Resilience Factors for Veterans' Health and Well-Being over Time**

Chair: Brian Smith

Discussant: Kathryn Magruder

Dawne Vogt, Crystal Park, Anica Pless Kaiser, Brian Smith

Fairfield, 3<sup>rd</sup> Floor

**Panel: The Power of Peer Relationships to Foster Trauma Recovery and Mental Health**

Kyle Possemato, Scotty MacQueen, Eve Carlson, Emily Johnson, J. Irene Harris

### Concurrent Session Three

Thursday, 3:00 p.m. – 4:15 p.m.

Suffolk, 3<sup>rd</sup> Floor

**Panel: Engaging Veterans and Military Families in the 21st Century: Breaking Barriers with Novel Approaches to Treatment through Public-Private Partnerships**

Amanda Spray, Ari Lowell, Melissa Peskin, Laura Price, Mayer Bellehsen

### Concurrent Session Four

Thursday, 4:30 p.m. – 5:45 p.m.

Arlington, 4<sup>th</sup> Floor

**Symposium: Examining the Role of Cognitions in Symptomatology, Functioning, and Treatment Outcomes for Military Sexual Trauma Survivors**

Chair: Rebecca Blais

Rebecca Blais, Lindsey Monteith, Alyson Zalta, Kristen Reinhardt

### Concurrent Session Five

Friday, 9:45 a.m. – 11:00 a.m.

Berkeley/Clarendon, 3<sup>rd</sup> Floor

**Symposium: Along the Continuum: When Higher-Level PTSD Care is needed for Recovery**

Chair: Kristen Walter

Discussant: Kathleen Chard

Philip Held, Kristen Walter, Mark Burton, Rachel Blain

Fairfield, 3<sup>rd</sup> Floor

**Workshop: Modeling to Learn: Using Simulation to Optimize Local Clinic Implementation of Evidence-Based Psychotherapy**

Lindsey Zimmerman, Andrew Holbrook, Tom Rust

### Concurrent Session Six

Friday, 11:15 a.m. – 12:30 p.m.

Arlington, 4<sup>th</sup> Floor

**Symposium: Resilience in the Uniform Services - Measurement and Intervention**

Chair: Neil Greenberg

Neil Greenberg, Amy Adler, Eric Vermetten, Lisa Dell

### Concurrent Session Seven

Friday, 3:00 p.m. – 4:15 p.m.

Salon J/K, 4<sup>th</sup> Floor

**Panel: Lessons from the Field: Conducting Compassion-based Interventions among Veterans with Posttraumatic Stress Disorder**

Erica Eaton, David Kearney, A. Rani Elwy, Jessica Pieczynski

### Concurrent Session Eight

Friday, 4:30 p.m. – 5:45 p.m.

Salon J/K, 4<sup>th</sup> Floor

**Panel: Military to Civilian Transition: Theoretical and Practical Challenges in Optimizing Well-Being**

Discussant: Harold Kudler

Paula Dabovich, Iain Beck, Julie Coulthard

**Military/Veterans Track** (continued)**Concurrent Session Nine**

Saturday, 9:45 a.m. – 11:00 a.m.

Arlington, 4<sup>th</sup> Floor**Symposium: Novel Barriers and Facilitators of Treatment Engagement among U.S. Veterans with PTSD and other Mental Health Conditions**

Chair: Sarah Krill Williston

Dawne Vogt, Shannon Kehle-Forbes, Elizabeth Goetter, Sarah Krill Williston

**Dartmouth/Exeter, 3<sup>rd</sup> Floor****Symposium: The Delicate Web of Dyadic Relationships: Understanding and Reducing the Impact of PTSD**

Chair: Kristen Walter

Discussant: Jeremiah Schumm

Alexandra Macdonald, Steffany Fredman, Rachel Liebman, Kristen Walter

**Concurrent Session Ten**

Saturday, 11:15 a.m. – 12:30 p.m.

Arlington, 4<sup>th</sup> Floor**Symposium: Understanding “Spirituality” and Spiritual Care Provision in the Context of Moral Injury**

Chair: Jason Nieuwsma

Joseph Currier, Jason Nieuwsma, Jennifer Wortmann, Carter Check, Melissa Smigelsky

**Concurrent Session Eleven**

Saturday, 2:00 p.m. – 3:15 p.m.

Arlington, 4<sup>th</sup> Floor**Symposium: Using Data from the Veterans Health Administration to Understand Outcomes and Improve the Future of Posttraumatic Stress Disorder Treatment**

Chair: Nicholas Holder

Rebecca Sripada, Shira Maguen, Nicholas Holder, Brian Shiner

## Public Health Track

### Concurrent Session One

Thursday, 9:45 a.m. – 11:00 a.m.

Suffolk, 3<sup>rd</sup> Floor

**Panel: Addressing Trauma and PTSD in Rural Haiti: Community-Based and Clinical Approaches within a Complex Socio-Medical Healthcare System**

Emmeline Affricot, Tatiana Therosme, Eddy Eustache, Reginald Fils-Aime, Cidna Valentin

### Concurrent Session Two

Thursday, 11:15 a.m. – 12:30 p.m.

Berkeley/Clarendon, 3<sup>rd</sup> Floor

**Symposium: Perspectives on Resilience: Towards Conceptual Clarity, Correlates, and Mechanisms**

Chair: Ulrich Schnyder

Tanja Michael, Monique Pfaltz, Sarah Schafer, Myriam Thoma

### Concurrent Session Three

Thursday, 3:00 p.m. – 4:15 p.m.

Salon J/K, 4<sup>th</sup> Floor

**Panel: Complex PTSD: Charting a Course Forward**

Discussant: Carolyn Yeager

Judith Herman, Elizabeth Carll, Christine Courtois, Thanos Karatzias,

Denise LeBoeuf

### Concurrent Session Four

Thursday, 4:30 p.m. – 5:45 p.m.

Berkeley/Clarendon, 3<sup>rd</sup> Floor

**Symposium: Risk and Protective Factors affecting Adjustment following Episodes of Mass Violence**

Chair: Erika Felix

Erika Felix, Russell Jones, Siri Thoresen, Jennifer Green

### Concurrent Session Five

Friday, 9:45 a.m. – 11:00 a.m.

Salon J/K, 4<sup>th</sup> Floor

**Panel: Targeting Patient-Centered Resilience Factors that Drive Posttraumatic Adaptation and Thriving**

Andrew Smith, Charles Benight, Bitu Ghafoori, Miranda Olff,

Grete Dyb

### Concurrent Session Six

Friday, 11:15 a.m. – 12:30 p.m.

Salon J/K, 4<sup>th</sup> Floor

**Panel: Providing a Spectrum of Skill-Building Interventions after Disasters and Mass Violence**

Patricia Watson, Meaghan O'Donnell, Marit Sijbrandij, April Naturale

### Concurrent Session Seven

Friday, 3:00 p.m. – 4:15 p.m.

Berkeley/Clarendon, 3<sup>rd</sup> Floor

**Symposium: Innovative Approaches to the Development and Evaluation of Trauma-Informed Care Programs in Health Care Systems**

Chair: Meghan Marsac

Meghan Marsac, Melissa Alderfer, Nancy Kassam-Adams, Jane

Halladay Goldman, Carrie Purbeck Trunzo

### Concurrent Session Eight

Friday, 4:30 p.m. – 5:45 p.m.

Berkeley/Clarendon, 3<sup>rd</sup> Floor

**Workshop: Assessment and Treatment of ICD-11 Complex PTSD**

Marylene Cloitre, Philip Hyland, Neil Roberts, Thanos Karatzias

### Concurrent Session Nine

Saturday, 9:45 a.m. – 11:00 a.m.

Berkeley/Clarendon, 3<sup>rd</sup> Floor

**Symposium: Psychosocial and Mental Health Sequelae of Intimate Partner Violence: Implications for Clinical Care & Prevention Efforts**

Chair: Colin Mahoney

Discussant: Katherine Iverson

Brittany Hollis, Colin Mahoney, Katherine Bogen, Mollie Shin



**Public Health Track** (continued)

**Concurrent Session Ten**

Saturday, 11:15 a.m. – 12:30 p.m.

Berkeley/Clarendon, 3<sup>rd</sup> Floor

**Workshop: Developing a Trauma-Informed Behavioral Observation Tool for Use in Healthcare Settings**

Stephanie Sundborg

Joan Fleishman

**Concurrent Session Eleven**

Saturday, 2:00 p.m. – 3:15 p.m.

Fairfield, 3<sup>rd</sup> Floor

**Panel: Navigating Climate Trauma: An Overview of Climate Change and Mental Health Risks, Impacts, and Adaptation Opportunities**

Jura Augustinavicius, Katie Hayes, James Recht, Lise Van Susteren

## ISTSS Special Interest Groups

Special Interest Groups (SIGs) provide members with a forum for communication and interaction about specific topics related to traumatic stress. They provide a means of personal and professional involvement in the activities of the society. All meeting participants are welcome to attend SIG meetings.

### Thursday, November 14, 1:30 p.m. – 2:30 p.m.

Aging, Trauma and the Life Course SIG	Provincetown, 4th Floor
Early Intervention SIG	Arlington, 3rd Floor
Gender and Trauma SIG	Salon C/D, 4th Floor
Intergenerational Transmission of Trauma and Resilience SIG	Fairfield, 3rd Floor
Lesbian, Gay, Bisexual and Transgender (LGBT) SIG	Salon J/K, 4th Floor
Military SIG	Suffolk, 3rd Floor
Sleep and Trauma SIG Dr. Alan Peterson, Director of STRONG STAR Consortium, will be discussing Avenues of Future Trauma and Sleep Research.	Dartmouth/Exeter, 3rd Floor
Trauma and Substance Use Disorders SIG	Salon A/B, 4th Floor
Trauma Assessment and Diagnosis SIG	Salon H/I, 4th Floor
Trauma, Health and Primary Care SIG	Berkeley/Clarendon, 3rd Floor

### Friday, November 15, 1:30 p.m. – 2:30 p.m.

Child Trauma SIG	Salon J/K, 4th Floor
Complex Trauma SIG	Provincetown, 4th Floor
Lifestyle Interventions for Traumatic Stress (LIFTS) SIG	Arlington 3rd Floor
Moral Injury SIG	Salon A/B, 4th Floor
Terrorism and Bioterrorism Related Trauma SIG	Salon C/D, 4th Floor
Theory and Traumatic Stress Studies SIG	Salon H/I, 4th Floor
Trauma in Higher Education SIG	Berkeley/Clarendon

### Saturday, November 16, 12:45 p.m. – 1:45 p.m.

Diversity and Cultural Competence SIG	Salon H/I, 4th Floor
Family Systems SIG	Salon C/D, 4th Floor
Psychodynamic Research and Practice SIG	Salon A/B, 4th Floor
Traumatic Loss and Grief SIG	Salon J/K, 4th Floor

## SIG Endorsed Presentations

### Aging, Trauma and the Life Course SIG

Thursday, November 14, 9:45 a.m. – 11:00 a.m.

Panel: Multicultural Perspectives on the MultiGenerational/Historical Legacies of Massive Trauma

Thursday, November 14, 11:15 a.m. – 12:30 p.m.

Symposium: Life Course Adaptation to Trauma across Younger and Older Veteran Cohorts: Identifying Risk and Resilience Factors for Veterans' Health and Well-Being over Time

Thursday, November 14, 3:00 p.m. – 4:15 p.m.

Workshop: Community-Based Person-Centered Trauma-Informed (PCTI) Care Interventions for Holocaust Survivors and Their Caregivers: Building and Maintaining Resilience

### Child Trauma SIG

Thursday, November 14, 11:15 a.m. – 12:30 p.m.

A Resilience Agenda for Adverse Childhood Experiences: Enhancing Innovations in Engagement, Empowerment, and Protective Factors

Saturday, November 16, 11:15 a.m. – 12:30 p.m.

Symposium: The Longitudinal Course of Post-Trauma Outcomes in Children, Adolescents, and Young Adults: Resilient Responding and Buffering Effects of Resilience and Social Support

### Complex Trauma SIG

Thursday, November 14, 3:00 p.m. – 4:15 p.m.

Panel: Complex PTSD: Charting a Course Forward

Friday, November 15, 4:30 p.m. – 5:45 p.m.

Workshop: Assessment and Treatment of ICD-11 Complex PTSD

### Cultural Competence and Diversity SIG

Friday, November 15, 11:15 a.m. – 12:30 p.m.

Symposium: Cultural Psychology Approaches to Studying Trauma and Posttraumatic Stress

Saturday, November 16, 2:00 p.m. – 3:15 p.m.

Symposium: Understanding and Promoting Healing/Resilience against Racial Trauma and Violence-Related Disparities among Populations of Color

### Early Interventions SIG

Friday, November 15, 11:15 a.m. – 12:30 p.m.

Panel: Providing a Spectrum of Skill-Building Interventions after Disasters and Mass Violence

Saturday, November 16, 2:00 p.m. – 3:15 p.m.

Symposium: Early Intervention in a Traumatic Injury Population: How Feasible and Effective is the State of the Art?

### Family systems SIG

Thursday, November 14, 4:30 p.m. – 5:45 p.m.

Panel: Strengthening Resilience of Caregivers on Behalf of Youth with Intellectual and Developmental Disabilities who have Experienced Trauma

Friday, November 15, 4:30 p.m. – 5:45 p.m.

Symposium: The Caregiver Support Intervention: Strengthening the Psychosocial Wellbeing of Syrian Refugee Children in Lebanon by Strengthening the Wellbeing and Parenting of their Caregivers

## SIG Endorsed Presentations

### Genomics and Trauma SIG

Friday, November 15, 4:30 p.m. – 5:45 p.m.

Symposium: Functional and Structural Brain Correlates of PTSD:  
Genetic Moderators and Implications for Resilience

Saturday, November 16, 11:15 a.m. – 12:30 p.m.

Symposium: Genomic and Epigenetic Mechanisms Contributing to Risk and Resilience  
to Traumatic Stress

### Intergenerational Transmission of Trauma and Resilience SIG

Thursday, November 14, 9:45 a.m. – 11:00 a.m.

Panel: Multicultural Perspectives on the MultiGenerational/ Historical Legacies of  
Massive Trauma

Friday, November 15, 3:00 p.m. – 4:15 p.m.

Multi-Media: Murmullos Del Silencio: Listening to Mexican Children of the Holocaust

Saturday, November 16, 8:20 a.m. – 9:20 a.m.

Keynote Address: Addressing the Effects of Trauma in Children, Youth and Families  
Facing Adversity Globally

### Lifestyle Interventions for Traumatic Stress SIG

Thursday, November 14, 11:15 a.m. – 12:30 p.m.

Symposium: Life Course Adaptation to Trauma across Younger and Older Veteran  
Cohorts: Identifying Risk and Resilience Factors for Veterans' Health and Well-Being  
over Time

### Military SIG

Friday, November 15, 11:15 a.m. – 12:30 p.m.

Symposium: Resilience in the Uniform Services - Measurement and Intervention

Friday, November 15, 4:30 p.m. – 5:45 p.m.

Panel: Military to Civilian Transition: Theoretical and Practical Challenges in Optimizing  
Well-Being

### Moral Injury SIG

Thursday, November 14, 9:45 a.m. – 11:00 a.m.

Case Study: Addressing Military Moral Injury in U.S. Veterans through Chaplain-  
Psychologist Collaboration and Community Engagement

Saturday, November 16, 11:15 a.m. – 12:30 p.m.

Symposium: Understanding "Spirituality" and Spiritual Care Provision in the Context  
of Moral Injury

### Psychodynamic Research and Practice SIG

Friday, November 15, 4:30 p.m. – 5:45 p.m.

Panel: Military to Civilian Transition: Theoretical and Practical Challenges in  
Optimizing Well-Being

Saturday, November 16, 9:45 a.m. – 11:00 a.m.

Symposium: The Delicate Web of Dyadic Relationships: Understanding and Reducing  
the Impact of PTSD

### Sleep Disorders and Traumatic Stress SIG

Friday, November 15, 9:45 a.m. – 11:00 a.m.

Symposium: Trauma, PTSD, and Sleep I: The Role of Disturbed Sleep on PTSD  
Development, Suicidal Ideation, Cognitive Functioning, and Hyperarousal

Friday, November 15, 11:15 a.m. – 12:30 p.m.

Symposium: Trauma, PTSD, and Sleep II: Examining the Relationship between  
Insomnia and PTSD Treatments

## SIG Endorsed Presentations

### **Terrorism and Bioterrorism Related Trauma SIG**

Thursday, November 14, 4:30 p.m. – 5:45 p.m.

Symposium: Risk and Protective Factors affecting Adjustment following Episodes of Mass Violence

---

### **Trauma and Substance Use Disorders SIG**

Friday, November 15, 11:15 a.m. – 12:30 p.m.

Symposium: Seeking Clarity in the Face of an Epidemic: Dissecting Associations among Trauma, PTSD, and Opioid Use

---

Saturday, November 16, 11:15 a.m. – 12:30 p.m.

Symposium: Treatment of Posttraumatic Stress Disorder and Comorbid Substance Use

---

### **Traumatic Loss and Grief SIG**

Saturday, November 16, 11:15 a.m. – 12:30 p.m.

Symposium: Prolonged Grief Disorder: New Emerging Topics

---

## Guides to Information in Schedule

### Regions

- Central and Eastern Europe and the Commonwealth of Independent States (C & E Europe & Indep)
- Eastern and Southern Africa (E & S Africa)
- East Asia and the Pacific (E Asia & Pac)
- Industrialized Countries (Industrialized)
- Latin America and the Caribbean (Latin Amer & Carib)
- Middle East and North Africa (M East & N Africa)
- South Asia (S Asia)
- West and Central Africa (W & C Africa)

### Population Types

- Child/Adolescent (Child/Adol)
- Adult (Adult)
- Older People/Aging (Older)
- Both Adult and Child/Adolescent (Lifespan)
- Mental-Health Professionals (Prof)
- Other Professionals (Other)

---

## Presentation Level

All presentations designate the knowledge/skill level required of the participant as either: Introductory (I), Intermediate (M) or Advanced (A). These are used as a general guide only since attendees have very diverse educational and professional backgrounds.

**Introductory (I):** Presentations that all participants (including undergraduate students) with any appropriate background will be able to fully comprehend and/or appreciate. Presentations will discuss concepts that are considered basic skills/knowledge for those working in the field.

**Intermediate (M):** Presentations that participants may more fully comprehend/appreciate if they have at least some work experience in the topic to be discussed.

**Advanced (A):** Presentations consisting of concepts requiring a high level of previous educational background, or work experience, in the particular area/topic to be discussed as well as being most geared for specialists and those in advanced stages of their career.

## Guides to Information in Schedule

### Keyword Type Descriptions

#### Primary Keywords

- Assessment/Diagnosis (Assess Dx)
- Biological/Medical (Bio Med)
- Clinical/Intervention Research (Clin Res)
- Clinical Practice (Practice)
- Community-Based Programs (Commun)
- Culture/Diversity (Cul Div)
- Ethics (Ethics)
- Global Issues (Global)
- Journalism and Trauma (Journalism)
- Multi-Media (Media)
- Prevention/Early Intervention (Prevent)
- Public Health (Pub Health)
- Research Methodology (Res Meth)
- Social Issues – Public Policy (Social)
- Technology (Tech)
- Training/Education/Dissemination (Train/Ed/Dis)
- Vicarious Traumatization and Therapist Self-Care (Self-Care)

#### Secondary Keywords

- Accident/Injury (Acc/Inj)
- Acute/Single Trauma (Acute)
- Affective Processes/Interventions (Affect/Int)
- Aggression/Aggressive Behavior (Aggress)
- Aging/Lifecourse (Aging)
- Anxiety (Anx)
- Assessment/Diagnosis (Assess Dx)
- Biological/Genetic (Bio/Gen)
- Biological/Medical (Bio Med)
- Child Physical Abuse/ Maltreatment (CPA)
- Child Sexual Abuse (CSA)
- Chronic/Repeated Trauma (Chronic)
- Clinical/Intervention Research (Clin Res)
- Clinical Practice (Practice)
- Cognitive Processes/Interventions (Cog/Int)
- Community-based Programs (Commun)
- Community/Social Processes/ Interventions (Comm/Int)
- Community Violence (Comm/Vio)
- Complex Trauma (Complex)
- Culture/Diversity (Cul Div)
- Death/Bereavement (Death)
- Depression (Depr)
- Developmental Processes/Interventions (Dev/Int)
- Domestic Violence (DV)
- Epidemiology (Epidem)
- (Epi)Genetic Processes/Interventions (Gen/Int)
- Ethics (Ethics)
- Ethnicity (Ethnic)
- Family Relationship Processes/ Interventions (Fam/Int)
- Gender and Trauma (Gender)
- Genetics/Epigenetics (Genetic)
- Global Issues (Global)
- Health Impact of Trauma (Health)
- Human Rights (Rights)
- Illness/Medical Conditions (Illness)
- Intergenerational Trauma (Intergen)
- Journalism and Trauma (Journalism)
- Medical/Somatic (Med/Som)
- Moral Injury (Moral)
- Multi-Media (Media)
- Natural Disaster (Nat/Dis)
- Neglect (Neglect)
- (Neuro)Biological Processes/ Interventions (Bio/Int)
- Neuro Imaging (Neuro)
- Prevention/Early Intervention (Prevent)
- Primary Care (Care)
- Psychodynamic Research (Psych)
- Public Health (Pub Health)
- Quality of Life (QoL)
- Rape/Sexual Assault (Rape)
- Refugee/Displacement Experiences (Refugee)
- Research Methodology (Res Meth)
- Sexual Orientation and Trauma (Orient)
- Sleep (Sleep)
- Social Issues – Public Policy (Social)
- Substance Use/Abuse (Sub/Abuse)
- Survivors/Descendants of Historical Trauma (Surv/Hist)
- Technical Disaster (Tech/Dis)
- Technology (Tech)
- Terrorism (Terror)
- Theory (Theory)
- Torture (Torture)
- Training/Education/Dissemination (Train/Ed/Dis)
- Traumatic Grief (Grief)
- Vicarious Traumatization and Therapist Self-Care (Self-Care)
- War – Civilians in War (Civil/War)
- War – Military/Peacekeepers/Veterans (Mil/Vets)

## Presentation Type Descriptions\*

### Case Study Presentation

Sessions use material from a single or a set of cases to illustrate clinical, theoretical or policy issues. These sessions may involve the audience in discussion of the case material presented.

### Media Presentation

Session involving presentation of a segment of film, video, music, drama, literature, artwork or other form of media relevant to traumatic stress, along with discussion.

### Oral Paper Presentation as “Flash Talks”

An exciting new series of talks: Presenters will be required to describe their study goals, methods and results succinctly, somewhat similar to the format of “TED talks,” keeping to a 5-minute time length and a 10-slide maximum.

### Panel Presentation

Sessions that include three to four participants discussing a common theme, issue or question. Panels may include short statements during which panelists outline diverse or similar approaches to the same question. Panels are typically more interactive than symposia, involving active discussion among the panelists.

### Poster Presentation

Individual presentation in a poster format on a topic related to traumatic stress, typically including the presentation of research data.

### Pre-Meeting Institute (PMI)

Institutes are full- or half-day sessions that provide an opportunity for intensive training on topics integral to the conference program, presented by leaders in the field.

### Symposium

Session that includes a group of three to four sequential presentations, each related to the overall theme of the symposium.

### Workshop Presentation

Instructional session that helps increase participants’ understanding and skill in a particular area of interest. Such sessions may include active involvement of the audience.

*\*Presentation types are color-coded throughout the schedule.*

## Topical Tracks (see complete listings on pages 55 - 65)

The program chairs have grouped presentations on similar themes together into tracks so it is easier for you to find the programs in your area. However, please note that not everything would fit into the tracks. There are more presentations outside the tracks that may be related or of interest and you should check your schedule.

Look for these throughout the meeting schedule:

### Assessment and Diagnosis Track

Presentations on assessing trauma

### Biological/Medical Track

Presentations on biological and physical aspects of trauma

### Child Trauma Track

Presentations on various aspects of trauma in children and adolescents

### Immigrant/Refugee Track

Presentations on trauma in immigrant and refugee populations

### Military/Veterans Track

Presentations on trauma in military and veteran populations

### Public Health Track

Presentations on trauma and public health



## Daily Schedule

### Tuesday, November 12

4:00 p.m. – 6:00 p.m.	Registration Open
-----------------------	-------------------

### Wednesday, November 13

7:30 a.m. – 6:30 p.m.	Registration Open
-----------------------	-------------------

### Wednesday, November 13, 8:30 a.m. – 5:00 p.m.

Presentation Level

Salon H/I	<p><b>PMI #3 Mental Health Care for Refugee and Immigrant Youth and Families: Evidence-Based Strategies for Providers and Programs</b>  <i>(Ellis, Heidi, PhD; Abdi, Saida, LICSW; Winer, Jeffrey, PhD; Miller, Alisa, PhD; Issa, Osob, MSW; Mulder, Luna, PsyD)</i>                      (Train/Ed/Dis, Clin Res, Commun, Cul Div, Refugee, Lifespan, Industrialized)</p>	M
Salon J/K	<p><b>PMI #4 Trauma-Informed Change-Making: A Contextualized Model for Strengthening Systems of Support within Communities affected by Historical &amp; Collective Trauma</b>  <i>(Yacevich, Ilya, LMFT; Shankar, Anita, MPH; D'Andrea, Wendy, PhD)</i>                      (Global, Comm/Int, Surv/Hist, Train/Ed/Dis, Civil/War, Lifespan, E &amp; S Africa)</p>	M

### Wednesday, November 13, 8:30 a.m. – 12:00 p.m.

Arlington	<p><b>PMI #5 Trauma-Focused Cognitive-Behavioral Therapy: Advancements and Clinical Applications</b>  <i>(Cohen, Judith, MD; Kinnish, Kelly, PhD; Kliethermes, Matthew, PhD; Wozniak, Jessica, PsyD)</i>                      (Clin Res, Complex, Cul Div, Orient, Grief, Child/Adol, N/A)</p>	M
Berkeley/Clarendon	<p><b>PMI #6 Brief Eclectic Psychotherapy (BEPP) for Complex Trauma and Traumatic Grief</b>  <i>(Gersons, Berthold, MD, PhD; Nijdam, Mirjam, PhD; Smid, Geert, MD, PhD)</i>                      (Practice, Clin Res, Complex, Refugee, Grief, Adult, Global)</p>	M
Dartmouth/Exeter	<p><b>PMI #7 Child-Adult Relationship Enhancement (CARE): Building Skills for Charting a Positive Course to Strengthening Relationships and Promoting Resilience after Trauma in Children and Teens</b>  <i>(Gurwitch, Robin, PhD; Berkowitz, Steven, MD; Masse, Joshua, PhD; Kamo, Toshiko, MD, PhD; Schilling, Samantha, MD)</i>                      (Prevent, Dev/Int, Child/Adol, N/A)</p>	I
Fairfield	<p><b>PMI #8 STAIR Narrative Therapy: Using Relational Models to Guide Treatment</b>  <i>(Cloitre, Marylene, PhD; Jackson, Christie, PhD; Ortigo, Kile, PhD)</i>                      (Practice, Dev/Int, Adult, Industrialized)</p>	M
Suffolk	<p><b>PMI #9 Caring for Veterans with PTSD and Moral Injury at the End of Life</b>  <i>(Watson, Patricia, PhD; Bruce, LeeAnn, PhD, LCSW; Ermold, Jenna, PhD)</i>                      (Commun, Comm/Int, Mil/Vets, Aging, Moral, Older, Industrialized)</p>	M
Noon – 6:30 p.m.	Bookstore Open	

Presenters' names are in bold. Discussants' names are underlined. Moderators' names are in bold and underlined.  
 Guides to keyword abbreviations located on pages 70 – 72 (Primary Keyword, Secondary Keywords, Population Type, Presentation Level, Region)

## Daily Schedule

Wednesday, November 13, 1:30 p.m. – 5:00 p.m.

Presentation  
Level

<b>Arlington</b>	<b>PMI #10 Cue-Centered Therapy for Chronic Trauma</b> ( <b>Kletter, Hilit, PhD; Matlow, Ryan, PhD; Carrion, Victor, MD</b> ) (Practice, Chronic, Complex, Child/Adol, Industrialized)	<b>M</b>
<b>Suffolk</b>	<b>PMI #11 Seeking Safety: A Summary of the Model, New Developments, and Questions</b> ( <b>Najavits, Lisa, PhD; Schmitz, Martha, PhD, ABPP</b> ) (Commun, Clin Res, Complex, Pub Health, Sub/Abuse, Lifespan, Industrialized)	<b>M</b>
<b>Dartmouth/ Exeter</b>	<b>PMI #12 Treating Traumatized Children Who Have Intellectual and Developmental Disabilities: Adapting Trauma-Focused Cognitive Behavior Therapy</b> ( <b>Hoover, Daniel, PhD, ABPP; D'Amico, Peter, PhD, ABPP</b> ) (Practice, Assess Dx, Cul Div, Child/Adol, Industrialized)	<b>M</b>
<b>Fairfield</b>	<b>PMI #13 Trauma Informed Guilt Reduction (TriGR): A Transdiagnostic Therapy for Guilt and Shame from Trauma and Moral Injury</b> ( <b>Norman, Sonya, PhD; Davis, Brittany, PhD; Capone, Christy, PhD; Allard, Carolyn, PhD; Browne, Kendall, PhD</b> ) (Practice, Affect/Int, Cog/Int, Adult, Industrialized)	<b>M</b>
<b>Berkeley/ Clarendon</b>	<b>PMI #14 Introduction to the Neurobiology of PTSD: Key Findings and Methodologies</b> ( <b>Hayes, Jasmeet, PhD; van Rooij, Sanne, PhD; Pineles, Suzanne, PhD; Logue, Mark, PhD</b> ) (Bio Med, Assess Dx, Bio/Int, Genetic, Neuro, Adult, Industrialized)	<b>I</b>

Wednesday, November 13, 6:30 p.m. – 8:00 p.m.

<b>Salon G</b>	<b>Trauma, Recovery, and Resilience: Journeys of Healing and Transformation in Boston</b> ( <b>Dyb, Grete, MD, PhD; Issa, Osob, MSW; Sdoia, Roseann</b> ) (Global, Acute, Refugee, Terror, Lifespan, Global)	<b>I</b>
----------------	--	----------

Presenters' names are in bold. Discussants' names are underlined. Moderators' names are in bold and underlined.  
Guides to keyword abbreviations located on pages 70 – 72 (Primary Keyword, Secondary Keywords, Population Type, Presentation Level, Region)

## Daily Schedule

### Thursday, November 14

7:00 a.m. – 6:00 p.m.	Registration Open
7:00 a.m. – 6:00 p.m.	Exhibits Open
7:00 a.m. – 6:00 p.m.	Bookstore Open
7:30 a.m. – 9:30 a.m.	Poster Session One Set Up

### Thursday, November 14, 8:00 a.m. – 8:20 a.m.

Salon E/F	ISTSS Awards Presentations
-----------	----------------------------

### Thursday, November 14, 8:20 a.m. – 9:20 a.m.

Presentation  
Level

Salon E/F	<b>Keynote Address: Truth and Reconciliation: Envisioning Justice from the Victim's Perspective</b> ( <i>Herman, Judith, MD</i> ) (Practice, Practice, Rights, Social, Lifespan, Global)	M
-----------	--	---

### Thursday, November 14, 9:30 a.m. – 1:30 p.m.

Gloucester	Poster Session One Viewing
------------	----------------------------

### Thursday, November 14, 9:45 a.m. – 11:00 a.m.

#### Concurrent Session One

Salon E/F	<b>Invited Speaker: Resilience in Perilous Times: Pathways to the Future</b> ( <i>Masten, Ann, PhD</i> ) (Global, Dev/Int, Nat/Dis, Refugee, Civil/War, Lifespan, Global)	M
Symposium Salon G Assessment and Diagnosis Track	<b>What is Not Yet Addressed by ICD-11 and DSM-5 for Trauma- and Stress-Related Disorders? Challenging Clinical and Basic Science Topics of the Future</b> <i>Chair (Maercker, Andreas, PhD, MD)</i>	M
	<b>Contribution of Childhood Trauma to the Pathophysiology of Depression: Need for Considering Developmental Factors in Diagnostic Classification Systems and Treatment Decisions</b> ( <i>Heim, Christine, PhD</i> ) (Bio Med, Bio Med, CPA, CSA, Depr, Lifespan, Industrialized)	
	<b>Dissociative Disorders as Primarily Trauma-related Disorders</b> ( <i>Brand, Bethany, PhD</i> ) (Practice, Assess Dx, CPA, Practice, Complex, Lifespan, Global)	
	<b>Continuous Traumatic Stress Disorder: A World Trauma Perspective</b> ( <i>Hobfoll, Stevan, PhD</i> ) (Pub Health, Comm/Int, DV, Terror, Civil/War, Lifespan, Global)	
	<b>Clinically Relevant Historical Trauma</b> ( <i>Maercker, Andreas, PhD, MD</i> ) (Global, Cul Div, N/A, Global)	

Daily Schedule

Thursday, November 14, 9:45 a.m. – 11:00 a.m.

Concurrent Session One

Presentation Level

<p><b>Symposium</b> Salon C/D <b>Child Trauma Track</b></p>	<p><b>Sustaining Trauma Focused EBTs for Youth Across Service Settings</b> Chair (<b>Lang, Jason, PhD</b>) Discussant (<u>Amaya-Jackson, Lisa, MD, MPH</u>)</p>	<p><b>M</b></p>
	<p>Quality Delivery of Evidence-Based Treatment (EBT) Improves Recovery for Trauma-Exposed Youth, but What Promotes Sustained EBT Implementation? (<b>Hanson, Rochelle, PhD</b>; <u>Are, Funlola, MS</u>; <u>Peer, Samuel, PhD</u>) (Train/Ed/Dis, CPA, CSA, Practice, Prof, Industrialized)</p>	
	<p>Sustaining a Trauma-Focused EBT in School-based Health Centers: Systems Support Mapping (<b>Nadeem, Erum, PhD</b>; <b>McNamee, Elizabeth, MPP</b>) (Train/Ed/Dis, Commun, Care, Child/Adol, Industrialized)</p>	
	<p>Adaptations to Evidence-Based Treatments for Children in Community Settings (<b>Lang, Jason, PhD</b>) (Train/Ed/Dis, CPA, Child/Adol, Industrialized)</p>	
<p><b>Symposium</b> Arlington <b>Military/Veterans Track</b></p>	<p><b>Innovations in Training Clinicians in Evidence-Based Treatments for PTSD</b> Chair (<b>Rosen, Craig, PhD</b>)</p>	<p><b>M</b></p>
	<p>Virtual Delivery of Competency-Based Training in Evidence-Based Psychotherapy: Comparison of Two Training Approaches (<b>Rosen, Craig, PhD</b>; <u>Eftekhari, Afsoon, PhD</u>; <u>Crowley, Jill, PhD</u>; <u>Martin, Nicole, BA</u>; <u>Simon, Erica, PhD</u>; <u>Davis, Adrian, MS</u>) (Train/Ed/Dis, Mil/Vets, Prof, Industrialized)</p>	
	<p>What Consultation Strategies are Associated with Implementation and Clinical Outcomes? (<b>Lane, Jeanine, Doctoral Student</b>; <u>Swanson, Kera, BA</u>; <u>Song, Jiyoung, BA</u>; <u>Johnson, Clara, BA</u>; <u>Lagdamen, Jansey, BA</u>; <u>Aajmain, Syed, BA</u>; <u>Landy, Meredith, Doctoral Student</u>; <u>Beristianos, Matthew, PhD</u>; <u>La Bash, Heidi, PhD</u>; <u>Shields, Norman, PhD</u>; <u>Wiltsey Stirman, Shannon, PhD</u>; <u>Monson, Candice, PhD, Cpsych</u>) (Clin Res, Practice, Train/Ed/Dis, Adult, Industrialized)</p>	
	<p>The Implementation of Prolonged Exposure in the Army: Is Consultation Necessary for Effective Dissemination? (<b>Gallagher, Thea, PsyD</b>) (Train/Ed/Dis, Clin Res, Practice, Mil/Vets, Adult, N/A)</p>	
<p>Written Exposure Therapy Training and Implementation Pilot (<b>Worley, Courtney, PhD, ABPP</b>; <u>Sloan, Denise, PhD</u>; <u>Marx, Brian, PhD</u>; <u>Wiltsey Stirman, Shannon, PhD</u>; <u>McGee-Vincent, Pearl, PsyD</u>; <u>Rosen, Craig, PhD</u>) (Train/Ed/Dis, Clin Res, Practice, Mil/Vets, Adult, N/A)</p>		

Presenters' names are in bold. Discussants' names are underlined. Moderators' names are in bold and underlined.  
Guides to keyword abbreviations located on pages 70 – 72 (Primary Keyword, Secondary Keywords, Population Type, Presentation Level, Region)

Daily Schedule

Thursday, November 14, 9:45 a.m. – 11:00 a.m.

Concurrent Session One

Presentation Level

<p><b>Symposium</b> Provincetown <b>Biological/ Medical Track</b></p>	<p><b>Pre-Deployment Biological and Behavioral Markers to Identify Risk and Resilience Factors for PTSD in Active Duty Military Personnel</b> <i>Co-chair (<b>Marmar, Charles, MD; Jett-Tilton, Marti, PhD</b>)</i></p>	<p><b>A</b></p>
	<p>Pre-Deployment Neurocognitive Functioning Predicts Post-Deployment Posttraumatic Stress in Army Personnel <i>(<b>Samuelson, Kristin, PhD; Newman, Jennifer, PhD; Abu-Amara, Duna, MPH; Qian, Meng, PhD; Li, Meng, PhD; Schultebrucks, Katharina, PhD; Purchia, Emily, MPH; Genfi, Afia, BA; Laska, Eugene, PhD; Siegel, Carole, PhD; Hammamieh, Rasha, PhD; Gautam, Aarti, PhD; Jett-Tilton, Marti, PhD; Marmar, Charles, MD</b>)</i> (Bio Med, Assess Dx, Bio/Int, Mil/Vets, Adult, Industrialized)</p>	
	<p>Pre-Deployment Risk Factors for PTSD in Afghanistan Veterans: A Machine Learning Approach for Analyzing Multivariate Predictors <i>(<b>Schultebrucks, Katharina, PhD; Qian, Meng, PhD; Abu-Amara, Duna, MPH; Dean, Kelsey, PhD Candidate; Laska, Eugene, PhD; Siegel, Carole, PhD; Gautam, Aarti, PhD; Guffanti, Guia, PhD; Hammamieh, Rasha, PhD; Mellon, Synthia, PhD, MPH; Wolkowitz, Owen, MD; Blessing, Esther, PhD, MD; Etkin, Amit, MD, PhD; Ressler, Kerry, MD, PhD; Doyle III, Francis, PhD; Jett-Tilton, Marti, PhD; Marmar, Charles, MD</b>)</i> (Prevent, Mil/Vets, Other: Veterans, N/A)</p>	
	<p>Validation of a Multi-Omic Biomarker Panel for Diagnosing PTSD in Veteran and Active Duty Cohorts <i>(<b>Rao, Rohit, PhD; Dean, Kelsey, PhD Candidate; Misganaw, Burook, PhD; Somvanshi, Pramod, PhD; Doyle III, Francis, PhD</b>)</i> (Bio Med, Chronic, Complex, Mil/Vets, Bio/Gen, Adult, N/A)</p>	
<p><b>Integrated Epigenetics, Metabolomics and Proteomics to Predict PTSD in Army Personnel</b> <i>(<b>Gautam, Aarti, PhD; Yang, Ruoting, PhD; Muhie, Seid, PhD; Miller, Stacy, BS, BA; Hoke, Allison, MA, MSc; Sowe, Bintu, BS, BA; Abu-Amara, Duna, MPH; Blessing, Esther, PhD, MD; Hammamieh, Rasha, PhD; Marmar, Charles, MD; Jett-Tilton, Marti, PhD</b>)</i> (Bio Med, Bio Med, Bio/Gen, N/A, N/A)</p>		
<p><b>Panel Presentation</b> Salon H/I <b>Assessment and Diagnosis Track</b></p>	<p><b>Screening for Adverse Childhood Experiences (ACEs): Cautions, Consequences, and Suggestions</b> <i>(<b>Madigan, Sheri, PhD; Afifi, Tracie, PhD; Finkelhor, David, PhD; MacMillan, Harriet, MD; Racine, Nicole, PhD</b>)</i> (Assess Dx, CPA, CSA, Neglect, Care, N/A, Global)</p>	<p><b>M</b></p>
<p><b>Panel Presentation</b> Salon J/K</p>	<p><b>Multicultural Perspectives on the Multigenerational/Historical Legacies of Massive Trauma</b> <i>(<b>Danieli, Yael, PhD; Yellow Horse Brave Heart, Maria, PhD; Cherepanov, Elena, PhD; Bezo, Brent, PhD Student</b>)</i> (CulDiv, Fam/Int, Global, Surv/Hist, Intergen, Lifespan, Global)</p>	<p><b>M</b></p>

Presenters' names are in bold. Discussants' names are underlined. Moderators' names are in bold and underlined.  
Guides to keyword abbreviations located on pages 70 – 72 (Primary Keyword, Secondary Keywords, Population Type, Presentation Level, Region)

Daily Schedule

Thursday, November 14, 9:45 a.m. – 11:00 a.m.

Concurrent Session One

Presentation Level

<p>Panel Presentation Suffolk Public Health Track</p>	<p><b>Addressing Trauma and PTSD in Rural Haiti: Community-Based and Clinical Approaches within a Complex Socio-Medical Healthcare System</b> <i>(Affricot, Emmeline, BA; Therosome, Tatiana, BA; Eustache, Eddy, MA; Fils-Aime, Reginald, MD; Valentin, Cidna, PhD; Dubuisson, Wilder, BA; Pierre, Uts Corneil, MD; Fast, Rebecca, MSW, LCSW; Forbush, Leigh, MPH; Fast, Paul, MA; Coleman, Sarah, MPH; Clisbee, Mary, PhD; Creed, Torrey, PhD; Louis, Elizabeth Farrah, PhD Candidate; Bedard-Gilligan, Michele, PhD; Raviola, Giuseppe, MD; Smith, Stephanie, MD)</i> (Commun, Commun, Cul Div, Global, Train/Ed/Dis, Other: multi-disciplinary health care professionals and health workers , Latin Amer &amp; Carib)</p>	<p>M</p>
<p>Workshop Presentation Berkeley/ Clarendon Child Trauma Track</p>	<p><b>Innovative, Effective Trauma Focused Training for Foster Parents: Trauma Systems Therapy-Foster Care: Examples From the Field</b> <i>(Brown, Adam, PsyD; Sharp, Susan, BA; Noel, Carrie, MBA)</i> (Commun, Chronic, Complex, Child/Adol, Industrialized)</p>	<p>M</p>
<p>Case Studies Fairfield</p>	<p><b>Addressing Military Moral Injury in U.S. Veterans through Chaplain-Psychologist Collaboration and Community Engagement</b> <i>(Antal, Chris, DMin)</i> (Pub Health, Comm/Int, Social, Mil/Vets, Moral, Adult, Industrialized)</p> <p><b>A Trauma-Informed Group for Abusive Fathers with Dual Criminal and Family Court Involvement - Addressing the Intergenerational Transmission of Trauma to Support Families of Color</b> <i>(Stephens, Tricia, PhD)</i> (Practice, Aggress, Fam/Int, Surv/Hist, Intergen, Adult, N/A)</p> <p><b>Caring for Transgender and Gender Nonconforming Youth with a History of Trauma Exposure</b> <i>(Cyperski, Melissa, PhD; Johns Smith, Karisa, PsyD)</i> (Practice, Cul Div, Dev/Int, Ethics, Gender, Child/Adol, Industrialized)</p>	<p>I</p> <p>M</p> <p>I</p>
<p>Boylston</p>	<p><b>New Attendee Orientation</b></p>	

Thursday, November 14, 11:15 a.m. - 12:30 p.m.

Concurrent Session Two

<p>Salon E/F</p>	<p><b>Invited Session: Implementation of the ISTSS PTSD Guidelines Recommendations for Adults in everyday Settings: Choosing and Using the Best Treatment</b> <i>(Amstadter, Ananda, PhD; Forbes, David, PhD; Bisson, Jonathan, MD, PhD; Cloitre, Marylene, PhD; O'Donnell, Meaghan, PhD; Riggs, David, PhD)</i> (Practice, Practice, N/A, Global)</p>	<p>M</p>
------------------	--	----------

Presenters' names are in bold. Discussants' names are underlined. Moderators' names are in bold and underlined.  
Guides to keyword abbreviations located on pages 70 – 72 (Primary Keyword, Secondary Keywords, Population Type, Presentation Level, Region)

## Daily Schedule

Thursday, November 14, 11:15 a.m. – 12:30 p.m.

## Concurrent Session Two

Presentation  
Level

Symposium Salon G Biological/ Medical Track	<b>Incorporating Neural, Molecular, and Psychophysiological Markers to Assess and Enhance PTSD Treatment Response and Recovery</b> <i>Chair</i> ( <b><u>Neria, Yuval, PhD</u></b> )	M
	<b>Clinical and fMRI Results from a Single Infusion of Ketamine or Midazolam Prior to an Intense One-week Prolonged Exposure Therapy for PTSD</b> ( <b><u>Harpaz-Rotem, Ilan, PhD, ABPP</u></b> ; <b><u>Duek, Or, PhD</u></b> ; <b><u>Kelmendi, Benjamin, MD</u></b> ; <b><u>Amen, Shelley, MD, PhD</u></b> ; <b><u>Gordon, Charles, MA</u></b> ; <b><u>Levy, Ifat, PhD</u></b> ) (Bio Med, Bio Med, Clin Res, Neuro, Adult, Global)	
	Molecular and Neuroendocrine Markers of Response to Prolonged Exposure Treatment ( <b><u>Yehuda, Rachel, PhD</u></b> ; <b><u>Lehrner, Amy, PhD</u></b> ; <b><u>Flory, Janine, PhD</u></b> ; <b><u>Bierer, Linda, MD</u></b> ; <b><u>Bader, Heather, BS</u></b> ) (Clin Res, Assess Dx, Bio/Int, Mil/Vets, Genetic, Adult, N/A)	
	Psychophysiological Outcomes in Treatment of PTSD: Startle Responses Pre and Post Therapy ( <b><u>Jovanovic, Tanja, PhD</u></b> ; <b><u>Norrholm, Seth, PhD</u></b> ; <b><u>Maples-Keller, Jessica, PhD</u></b> ; <b><u>Rothbaum, Barbara, PhD, ABPP</u></b> ; <b><u>Dunlop, Boadie, MD, MS</u></b> ) (Bio Med, Assess Dx, Clin Res, Bio/Int, Adult, Industrialized)	
	Targeting Fear and Reward Processing Deficits in Patients with co-morbid PTSD and Depression ( <b><u>Neria, Yuval, PhD, MSc</u></b> ; <b><u>Zhu, Xi, PhD</u></b> ) (Clin Res, Bio/Int, Adult, N/A)	
Symposium Salon A/B Immigrant/ Refugee Track	<b>Islamic Trauma Healing: A Low-Cost, Easily Up-Scalable Model for War and Refugee Trauma</b> <i>Chair</i> ( <b><u>Zoellner, Lori, PhD</u></b> ) <i>Discussant</i> ( <b><u>Kaysen, Debra, PhD, ABPP</u></b> )	M
	Main Outcome from Somaliland Feasibility Study of Islamic Trauma Healing ( <b><u>Zoellner, Lori, PhD</u></b> ; <b><u>Bentley, Jacob, PhD</u></b> ; <b><u>Feeny, Norah, PhD</u></b> ; <b><u>Klein, Alexandra, BA (Hons)</u></b> ; <b><u>Dolezal, Michael, BA</u></b> ; <b><u>Anugla, Dega, MA, MSc</u></b> ; <b><u>Egeh, Mumin, BA</u></b> ) (Clin Res, Refugee, Adult, E & S Africa)	
	Development of a Brief Islam-Based, Trauma-Focused Intervention ( <b><u>Feeny, Norah, PhD</u></b> ; <b><u>Zoellner, Lori, PhD</u></b> ; <b><u>Bentley, Jacob, PhD</u></b> ) (Clin Res, Global, Civil/War, Adult, E & S Africa)	
	Community Leader Implementation of Islamic Trauma Healing in Somaliland ( <b><u>Klein, Alexandra, BA (Hons)</u></b> ; <b><u>Egeh, Mumin, BA</u></b> ; <b><u>Abdi, Mohamed, BA</u></b> ; <b><u>Abdillahi, Zeinab, BA</u></b> ; <b><u>Ali, Ayan, BA</u></b> ; <b><u>Ali, Aden, BA</u></b> ; <b><u>Boton, Khadar, BA</u></b> ; <b><u>Ibrahim, Hibaq, BA</u></b> ; <b><u>Ibrahim, Salma, BA</u></b> ; <b><u>Tubeec, Abdirahman, BA</u></b> ) (Train/Ed/Dis, Refugee, Adult, E & S Africa)	
Qualitative Analyses of Participant Feedback from Somaliland Feasibility Study of Islamic Trauma Healing ( <b><u>Dolezal, Michael, BA</u></b> ; <b><u>Klein, Alexandra, BA (Hons)</u></b> ; <b><u>Egeh, Mumin, BA</u></b> ; <b><u>O'Boyle, Mattie, BA</u></b> ; <b><u>Zaire, LeAnne, BA</u></b> ) (Clin Res, Commun, Civil/War, Adult, E & S Africa)		

Presenters' names are in bold. Discussants' names are underlined. Moderators' names are in bold and underlined.  
Guides to keyword abbreviations located on pages 70 – 72 (Primary Keyword, Secondary Keywords, Population Type, Presentation Level, Region)

Daily Schedule

Thursday, November 14, 11:15 a.m. - 12:30 p.m.

Concurrent Session Two

Presentation Level

<p><b>Symposium</b> Salon C/D <b>Assessment and Diagnosis Track</b></p>	<p><b>Promoting Resilience and Recovery Among Traumatized Youth in The Justice System: Innovative Strategies to Create Trauma-Informed Systems of Care</b> Chair (<b><u>Cruise, Keith, PhD</u></b>) Chair (<u>Kerig, Patricia, PhD</u>)</p>	<p><b>M</b></p>
	<p><b>Placement Instability, Trauma Histories, and Perceptions of Services among Commercially Sexually Exploited Youth in the Child Welfare and Juvenile Justice Systems</b> (<b><u>Dierkhising, Carly, PhD</u></b>; <u>Ackerman-Brimberg, Mae, JD</u>; <u>Eastman, Andi, PhD</u>; <u>Walker Brown, Kate, JD</u>) (Social, CSA, Chronic, Rape, Child/Adol, Industrialized)</p>	
	<p>Using the Trauma-Informed Court Self-Assessment to Strategically Plan Policies and Procedures that Promote Youth Resilience (<b><u>Pickens, Isaiah, PhD</u></b>) (Social, Comm/Int, Social, Other: Justice Professionals, N/A)</p>	
	<p>Field-based Implementation of the Trauma-Informed Decision Protocol: Identifying Justice-Involved Adolescents in Need of Trauma-based Intervention (<b><u>Cruise, Keith, PhD</u></b>; <u>Keator, Karli, MPH</u>; <u>Ford, Julian, PhD</u>; <u>Fortuna, Anthony, BS</u>) (Assess Dx, Train/Ed/Dis, Child/Adol, N/A)</p>	
	<p>Increasing Resilience among Juvenile Justice Professionals: A Preliminary Examination of Protective Factors (<b><u>Baetz, Carly, PhD</u></b>; <u>McNair, Felicia, PhD</u>; <b><u>Moaveni, Mahtab, PsyD</u></b>; <u>Bart, Amanda, MA</u>; <u>Alexander, Ava, BA</u>; <u>Weinberger, Emily, PhD Candidate</u>) (Self-Care, Clin Res, Train/Ed/Dis, Other: Juvenile Justice Professionals, Industrialized)</p>	

Presenters' names are in bold. Discussants' names are underlined. Moderators' names are in bold and underlined.  
Guides to keyword abbreviations located on pages 70 – 72 (Primary Keyword, Secondary Keywords, Population Type, Presentation Level, Region)



Daily Schedule

Thursday, November 14, 11:15 a.m. - 12:30 p.m.

Concurrent Session Two

Presentation Level

<p><b>Symposium</b> <b>Arlington</b> <b>Military/ Veterans</b> <b>Track</b></p>	<p><b>Life Course Adaptation to Trauma across Younger and Older Veteran Cohorts: Identifying Risk and Resilience Factors for Veterans' Health and Well-Being over Time</b> <i>Chair</i> (<b><u>Smith, Brian, PhD</u></b>) <i>Discussant</i> (<u>Magruder, Kathryn, PhD, MPH</u>)</p> <hr/> <p>Well-Being of Warfare-Exposed and non-Warfare Exposed U.S. Veterans in the First Year after Separating from Service <b>(Vogt, Dawne, PhD; Tyrell, Fanita, PhD; Bramande, Emily, BA; Nillni, Yael, PhD; Taverna, Emily, BA; Finley, Erin, PhD, MPH; Perkins, Daniel, PhD; Copeland, Laurel, PhD, MPH)</b> (Pub Health, Clin Res, QoL, Mil/Vets, Aging, Adult, Industrialized)</p> <hr/> <p>Are Meaning in Life and Perceived Post-Traumatic Growth related to Mental and Physical Health in OEF/OIF/OND Veterans? <b>(Park, Crystal, PhD)</b> (Pub Health, Mil/Vets, Adult, Industrialized)</p> <hr/> <p>Health and Well-Being of Vietnam Combat Veterans: The Role of Positive and Negative Appraisals of Military Service <b>(Pless Kaiser, Anica, PhD; Brady, Christopher, PhD; Davison, Eve, PhD; Spiro III, Avron, PhD)</b> (Assess Dx, Health, QoL, Mil/Vets, Aging, Older, Industrialized)</p> <hr/> <p><b>Wartime Stress Exposures and Lifetime PTSD and Depression as Predictors of Cardiometabolic Risk in Vietnam-Era Women Veterans</b> <b>(Smith, Brian, PhD; Spiro III, Avron, PhD; DeLane, Sumaiya, BA; Frayne, Susan, MD MPH; Magruder, Kathryn, PhD, MPH)</b> (Pub Health, Health, QoL, Mil/Vets, Aging, Older, Industrialized)</p>	<p><b>I</b></p>
<p><b>Symposium</b> <b>Berkeley/ Clarendon</b> <b>Public</b> <b>Health Track</b></p>	<p><b>Perspectives on Resilience: Towards Conceptual Clarity, Correlates, and Mechanisms</b> <i>Chair</i> (<b><u>Schnyder, Ulrich, MD</u></b>)</p> <hr/> <p>Correlates of Mental Health in Occupations at Risk for Traumatization <b>(Michael, Tanja, PhD; Schäfer, Sarah, MPsyCh; Sopp, Marie, PhD; Staginnus, Marlene, Undergraduate; Lass-Hennemann, Johanna, PhD)</b> (Pub Health, Anx, Depr, Health, Pub Health, Adult, Industrialized)</p> <hr/> <p>Emotion Transfer, Emotion Regulation and their Association with Well-Being and Resilience in Health Care Providers <b>(Pfaltz, Monique, PhD; Schnyder, Ulrich, MD; Parkinson, Brian, ProfDr; Keller, Nina, MS; Corda, Claudio, BA; von Känel, Roland, ProfDr; Weilenmann, Sonja, MS)</b> (Prevent, Clin Res, Self-Care, Adult, Industrialized)</p> <hr/> <p>Meta-Analysis on Resilience-Related Concepts and PTSD Symptom Severity <b>(Schäfer, Sarah, MPsyCh; Sopp, Marie, PhD; Lass-Hennemann, Johanna, PhD; Staginnus, Marlene, Undergraduate; Becker, Nicolas, PhD; Michael, Tanja, PhD)</b> (Pub Health, Cog/Int, Global, Health, Pub Health, Adult, Global)</p> <hr/> <p>The Function of Moderate Adversity on the Development of Resilience and Well-being in Later Life <b>(Thoma, Myriam, PhD)</b> (Prevent, Aging, Theory, Older, Industrialized)</p>	<p><b>M</b></p>

Presenters' names are in bold. Discussants' names are underlined. Moderators' names are in bold and underlined.  
Guides to keyword abbreviations located on pages 70 – 72 (Primary Keyword, Secondary Keywords, Population Type, Presentation Level, Region)

Daily Schedule

Thursday, November 14, 11:15 a.m. - 12:30 p.m.

Concurrent Session Two

Presentation Level

<p><b>Symposium</b> Dartmouth/ Exeter</p>	<p><b>A Resilience Agenda for Adverse Childhood Experiences: Enhancing Innovations in Engagement, Empowerment, and Protective Factors</b> <i>Chair (Kia-Keating, Maryam, PhD)</i></p>	<p><b>M</b></p>
<p><b>Child Trauma Track</b></p>	<p>Co-Occurring Youth Profiles of Adverse Childhood Experiences and Protective Factors: Associations with Health, Resilience, and Racial Disparities <b>(Liu, Sabrina, Doctoral Student; Kia-Keating, Maryam, PhD; Nylund-Gibson, Karen, PhD; Barnett, Miya, PhD)</b> (Pub Health, Health, Prevent, Res Meth, Child/Adol, Industrialized)</p> <p>Engaging Parents with ACE Histories in Participatory Research to Prevent the Intergenerational Transmission of Toxic Stress <b>(Woods-Jaeger, Briana, PhD; Starr, Debbie, LCSW; Bland, Ashley, LCSW; McGowan, Kori, Consultant; Chaney, Sosha, Consultant)</b> (Res Meth, Commun, Comm/Int, Cul Div, Pub Health, Lifespan, Industrialized)</p> <p>Participatory Co-Design for ACEs Screening and Prevention in a Pediatric Setting <b>(Kia-Keating, Maryam, PhD; Barnett, Miya, PhD; Liu, Sabrina, Doctoral Student; Sims, Ginette, Doctoral Student; Ruth, Andria, MD)</b> (Prevent, Clin Res, Comm/Int, Care, Child/Adol, Industrialized)</p> <p>Predictors of Treatment Completion in a Child Maltreatment Population: Risk and Resilience Factors <b>(Racine, Nicole, PhD; Eirich, Rachel, BA (Hons); Garfinkel, Daniel, Clinical Psychologist; Madigan, Sheri, PhD)</b> (Prevent, CPA, CSA, Practice, Complex, Child/Adol, Industrialized)</p>	<p><b>M</b></p>
<p><b>Panel Presentation</b> Salon J/K</p>	<p><b>You Can't Talk About Trauma Without Talking About Race: The Power of Story and Media</b> <b>(St. Jean, Nicole, PsyD; Fehrenbach, Tracy, PhD; Chang-Angulo, Rocio, PsyD; Gamboa, Ricardo, MA)</b> (CulDiv, Practice, Cul Div, Rights, Media, Lifespan, N/A)</p>	<p><b>M</b></p>
<p><b>Panel Presentation</b> Provincetown</p>	<p><b>Exposure to and Management of Human Remains: Post-Traumatic Consequences and Pathways of Recovery</b> <b>(Cozza, Stephen, MD; Biggs, Quinn, PhD MPH; Hefner, Kathryn, PhD; Brymer, Melissa, PhD, PsyD; Flynn, Brian, EdD)</b> (Pub Health, Death, Nat/Dis, Terror, Grief, Lifespan, Industrialized)</p>	<p><b>M</b></p>
<p><b>Panel Presentation</b> Fairfield Military/ Veteran Track</p>	<p><b>The Power of Peer Relationships to Foster Trauma Recovery and Mental Health</b> <b>(Possemato, Kyle, PhD; MacQueen, Scotty; Carlson, Eve, PhD; Johnson, Emily, PhD; Harris, J., PhD)</b> (Clin Res, Prevent, Mil/Vets, Care, Adult, Industrialized)</p>	<p><b>I</b></p>
<p><b>Workshop Presentation</b> Salon H/I</p>	<p><b>Promoting Posttraumatic Resilience in Under-Resourced Communities: Contextualizing Trauma-Informed Interventions with Community Leaders</b> <b>(D'Andrea, Wendy, PhD; Yacevich, Ilya, LMFT; Shankar, Anita, MPH)</b> (Global, Comm/Int, Surv/Hist, Train/Ed/Dis, Civil/War, Lifespan, E &amp; S Africa)</p>	<p><b>M</b></p>

Presenters' names are in bold. Discussants' names are underlined. Moderators' names are in bold and underlined.  
Guides to keyword abbreviations located on pages 70 – 72 (Primary Keyword, Secondary Keywords, Population Type, Presentation Level, Region)

Daily Schedule

Thursday, November 14, 11:15 a.m. - 12:30 p.m.

Concurrent Session Two

Presentation Level

Flash Talks Suffolk	Flash Talks Session One <i>Moderators: Douglas Delahanty, PhD; Sarah Ostrowski-Delahanty, PhD</i>	
	A Network Analysis of the CAPS-5 in a Sample of Adult Traumatic Injury Survivors in Early Recovery <b>(Hunt, Josh, PhD; Larsen, Sadie, PhD; Huggins, Ashley, BA; Geier, Timothy, PhD; Fitzgerald, Jacklynn, PhD; Chesney, Samantha, MS, PhD Student)</b> (Assess Dx, Acc/Inj, Acute, Adult, Industrialized)	A
	Meaningful Military Engagement and Social Support Promote Resilience Following Deployment Stress: Predicting Reintegration Trajectories in OEF/OIF/OND Veterans <b>(Finkelstein-Fox, Lucy, MS, PhD Student; Sinnott, Sinead, MA; Park, Crystal, PhD; Mazure, Carolyn, PhD; McKee, Sherry, PhD; Hoff, Rani, PhD, MPH)</b> (Clin Res, Affect/Int, Cog/Int, Comm/Int, Mil/Vets, Adult, Industrialized)	M
	Conditional Risk for PTSD in an Epidemiological Study of a Brazilian Urban Population. <b>(Luz, Mariana, MD PhD; Berger, William, MD, PhD; Mendlowicz, Mauro, MD, PhD; Vilete, Liliane, PhD, MD; Figueira, Ivan, MD, PhD)</b> (Pub Health, Comm/Vio, Health, Epidem, Adult, Latin Amer & Carib)	I
	Learning to Talk About Trauma in the Operating Room: A Multidisciplinary Intervention to Address the Emotions of Medical Practice <b>(Putnam, Elizabeth, MD; Lehrian, Laura, DO; Rochlen, Lauryn, MD; Stratton, Kelcey, PhD; Zisblatt, Lara, EdD)</b> (Self-Care, Practice, Prevent, Train/Ed/Dis, Med/Som, Other: Medical residents, Industrialized)	M
	The Effect of Patient- and Group-Masculine Ideology on PTSD Symptom Change <b>(McCloskey, Katharine, PhD Student; Baugh, Leah, MA PhD Student; Wojcik, Katharine, MS, PhD Student; Cox, Daniel, PhD)</b> (Clin Res, Clin Res, Mil/Vets, Gender, Adult, Industrialized)	M
	PTSD and Autism: An Unexplored Comorbidity <b>(Horesh, Danny, PhD; Harawi Lamdan, Nirit, MA, PhD Student; Zohar, Shani, BA; Kraus, Meital, BA; Golan, Ofer, Prof Dr)</b> (Assess Dx, Dev/Int, Adult, Industrialized)	M
	Correlations Between Child and Caregiver Reports of Medical Traumatic Stress Symptoms in Pediatric Patients with Chronic Illness <b>(Cuneo, Addison, MD; Perito, Emily, MD, MAS)</b> (Bio Med, Chronic, Fam/Int, Illness, Child/Adol, Industrialized)	M
	Changes in Sleep Over the Course of Cognitive Processing Therapy + Hypnosis for Posttraumatic Stress Disorder <b>(Arditte Hall, Kimberly, PhD; Werner, Kimberly, PhD; Griffin, Michael, PhD; Galouski, Tara, PhD)</b> (Clin Res, Assess Dx, Sleep, Adult, Industrialized)	I

Presenters' names are in bold. Discussants' names are underlined. Moderators' names are in bold and underlined.  
 Guides to keyword abbreviations located on pages 70 – 72 (Primary Keyword, Secondary Keywords, Population Type, Presentation Level, Region)

## Daily Schedule

Thursday, November 14, 11:15 a.m. - 12:30 p.m.

## Concurrent Session Two

Presentation  
Level

Flash Talks	Flash Talks Session One	
Suffolk	Child Abuse and Mental Health Problems in Adolescence; The Role of Inhibitory Control <b>(Augusti, Else-Marie, PhD; Sætren, Sjur, BA; Myhre, Mia, MD, PhD; Hafstad, Gertrud, PhD)</b> (Pub Health, CPA, Cog/Int, Depr, Child/Adol, Industrialized)	M
	Pretreatment Predictors of Dropout from Cognitive Behavioral Therapy for PTSD in a Military Psychology Clinic <b>(Folke, Sofie, PhD, MSc; Andersen, Søren, PhD; Hjortkjaer, Dorte, MSc; Nielsen, Anni Brit Sternhagen, PhD, MSc, RN)</b> (Clin Res, Clin Res, Cog/Int, Mil/Vets, Adult, Industrialized)	M
1:30 p.m. – 2:30 p.m.	<b>Special Interest Group (SIG) Meetings</b>	
	Aging, Trauma and the Life Course SIG Meeting	Provincetown
	Early Intervention SIG Meeting	Arlington
	Gender and Trauma SIG Meeting	Salon C/D
	Intergenerational Transmission of Trauma and Resilience SIG Meeting	Fairfield
	Lesbian, Gay, Bisexual and Transgender (LGBT) SIG Meeting	Salon J/K
	Military SIG Meeting	Suffolk
	Sleep and Trauma SIG Meeting	Dartmouth/ Exeter
	Trauma and Substance Use Disorders SIG Meeting	Salon A/B
	Trauma Assessment and Diagnosis SIG Meeting	Salon H/I
1:30 p.m. – 2:45 p.m.	<b>Author Attended Poster Reception One</b>	Gloucester
2:45 p.m. – 3:00 p.m.	<b>Poster Session One Dismantle</b>	
3:00 p.m. – 3:30 p.m.	<b>Poster Session Two Set Up</b>	
3:30 p.m. – 5:45 p.m.	<b>Poster Session Two Viewing</b>	Gloucester

Presenters' names are in bold. Discussants' names are underlined. Moderators' names are in bold and underlined.  
 Guides to keyword abbreviations located on pages 70 – 72 (Primary Keyword, Secondary Keywords, Population Type, Presentation Level, Region)

## Daily Schedule

Thursday, November 14, 3:00 p.m. – 4:15 p.m.

## Concurrent Session Three

Presentation  
Level

<b>Salon G Child Trauma Track</b>	<b>Invited Session: Implementation of the ISTSS PTSD Guidelines Recommendations for Children and Adolescents in everyday settings: Choosing and Using the Best Treatment</b> ( <u>Ford, Julian, PhD</u> ; <b>Berliner, Lucy, MSW</b> ; <b>Jensen, Tine, PhD</b> ; <b>Kassam-Adams, Nancy, PhD</b> )	<b>M</b>
<b>Arlington</b>	<b>Invited Speaker: How Traumatic Stress and Addiction have been Together Understood: Charting a Course Forward in Unifying their Research and Treatment</b> ( <b>Hien, Denise, PhD, ABPP</b> ) (Clin Res, Chronic, Complex, Sub/Abuse, Adult, Industrialized)	<b>M</b>
<b>Symposium Salon A/B Immigrant/ Refugee Track</b>	<p><b>A Safe Haven: Understanding the Impact of Post-Migration Context on Refugee Mental Health</b> Chair (<b>Morina, Naser, MA</b>) Discussant (<u>Bryant, Richard, PhD</u>)</p> <p>The Effect of Pre-Settlement Context (Camp vs. Urban Setting) on PTSD, Depression and Post-Migration Living Difficulties among Resettled Refugees (<b>Kashyap, Shraddha, PhD</b>; <b>Keegan, David, MSW</b>; <b>Nickerson, Angela, PhD</b>) (Clin Res, Cul Div, Depr, Health, Refugee, Adult, Industrialized)</p> <p>Profiles of Post-migration Stressors and Mental Health in Refugees: A Latent Class Analysis (<b>Byrow, Yulisha, PhD</b>; <b>Liddell, Belinda, PhD</b>; <b>O'Donnell, Meaghan, PhD</b>; <b>McMahon, Tadgh, Research and Policy Manager</b>; <b>Benson, Greg, General Manager, Client Services and Operations</b>; <b>Mau, Vicki, MA</b>; <b>Nickerson, Angela, PhD</b>) (Clin Res, Clin Res, Comm/Int, Refugee, Social, Adult, Industrialized)</p> <p>The Influence of Caregiver Traumatic Stress on Child Traumatic Stress in a Sample of Young Refugees in Australia. (<b>Lau, Winnie, PhD</b>; <b>Hadzi-Pavlovic, Dusan, MPsych</b>; <b>Felmingham, Kim, PhD</b>; <b>Bryant, Richard, PhD</b>; <b>Silove, Derrick, MD PhD</b>; <b>McFarlane, Alexander, MD</b>; <b>Nickerson, Angela, PhD</b>; <b>Steel, Zachary, PhD</b>; <b>Edwards, Ben, PhD</b>; <b>Forbes, David, PhD</b>; <b>Van Hooff, Miranda, BA (Hons), PhD</b>; <b>Pacella, Belinda, BA (Hons)</b>; <b>Barbosa, Carolina, PhD Student</b>; <b>O'Donnell, Meaghan, PhD</b>) (Pub Health, Cul Div, Fam/Int, Refugee, Intergen, Lifespan, Industrialized)</p> <p>Changes in Post-migration Living Difficulties Predict Treatment Outcome in Traumatized Refugees – A 3-year Follow-up Study (<b>Morina, Naser, MA</b>; <b>Schick, Matthis, MD</b>; <b>Mistridis, Panagiota, PhD</b>; <b>Schnyder, Ulrich, MD</b>; <b>Bryant, Richard, PhD</b>; <b>Nickerson, Angela, PhD</b>) (Clin Res, Refugee, Torture, Civil/War, Adult, Global)</p>	<b>M</b>

Presenters' names are in bold. Discussants' names are underlined. Moderators' names are in bold and underlined.  
Guides to keyword abbreviations located on pages 70 – 72 (Primary Keyword, Secondary Keywords, Population Type, Presentation Level, Region)

## Daily Schedule

Thursday, November 14, 3:00 p.m. – 4:15 p.m.

## Concurrent Session Three

Presentation  
Level

<b>Symposium</b> <b>Salon C/D</b> <b>Assessment and Diagnosis Track</b>	<b>Looking Beyond Symptom Change: Attending to Functioning in PTSD</b> Chair ( <b><u>Thompson-Hollands, Johanna, PhD</u></b> ) Discussant ( <b><u>Schnurr, Paula, PhD</u></b> )	<b>M</b>
	Trajectories and Predictors of Functioning Among OEF/OIF Veterans Enrolled in VA Care <b>(Thompson-Hollands, Johanna, PhD; Lee, Daniel, MS; Rosen, Raymond, PhD; Keane, Terence, PhD; Marx, Brian, PhD)</b> (Assess Dx, QoL, Mil/Vets, Adult, Industrialized)	
	Sequence of Change and Direction of Effect between PTSD Symptoms and Psychosocial Functioning in Treatment <b>(Lee, Daniel, MS; Thompson-Hollands, Johanna, PhD; Marx, Brian, PhD; Unger, William, PhD; Beck, J Gayle, PhD; Sloan, Denise, PhD)</b> (Clin Res, Affect/Int, Cog/Int, Comm/Int, Mil/Vets, Adult, Industrialized)	
	The Development of a Local Measure of Functioning in Somalia <b>(Klein, Alexandra, BA (Hons); Feeny, Norah, PhD; Dolezal, Michael, BA; Bentley, Jacob, PhD; Anugla, Dega, MA MSc; Egeh, Mumin, BA; Zoellner, Lori, PhD)</b> (Assess Dx, Assess Dx, Refugee, Adult, E & S Africa)	
	Using the World Health Organization Disability Assessment Schedule 2.0 to Assess Disability in Veterans with Posttraumatic Stress Disorder <b>(Bovin, Michelle, PhD; Meyer, Eric, PhD; Kimbrel, Nathan, PhD; Kleiman, Sarah, PhD; Green, Jonathan, PhD; Morissette, Sandra, PhD; Marx, Brian, PhD)</b> (Assess Dx, QoL, Mil/Vets, Adult, Industrialized)	
<b>Symposium</b> <b>Salon H/I</b> <b>Biological/ Medical track</b>	<b>Somatic Symptoms in PTSD: The Importance of Identifying these Symptoms and Addressing them in Treatment as they are Central to the Experience of the Condition</b> Chair ( <b><u>McFarlane, Alexander, MD</u></b> )	<b>M</b>
	Is PTSD a Psychophysiological Disorder? The Prevalence of Somatic Symptoms in Australian Military Personnel with PTSD and their Relationship to Trauma Exposure <b>(McFarlane, Alexander, MD)</b> (Assess Dx, Assess Dx, Practice, Health, Mil/Vets, Adult, Global)	
	Generalized Post-War Health Symptoms: Lessons from Iraq and Afghanistan Deployments on the Intersection of PTSD, mTBI, Grief, and Generalized Physical, Cognitive, and Psychological Symptoms <b>(Hoge, Charles, MD)</b> (Practice, Health, Pub Health, Mil/Vets, Med/Som, Adult, Industrialized)	
	A Blended care Program for Somatic Symptoms in Dutch Armed Forces <b>(Vermetten, Eric, MD, PhD; Boer de, Vera, MD)</b> (Practice, Illness, Mil/Vets, Prof, Industrialized)	
	The Effects of Trauma on Psyche and Soma: A Unifying Role for the Brainstem Periaqueductal Grey? <b>(Lanius, Ruth, MD, PhD; Densmore, Maria, BSc; Thome, Janine, PhD; Harricharan, Sherain, BSc; Theberge, Jean, PhD)</b> (Bio Med, Bio Med, Chronic, Health, Neuro, Adult, Global)	

Presenters' names are in bold. Discussants' names are underlined. Moderators' names are in bold and underlined.  
 Guides to keyword abbreviations located on pages 70 – 72 (Primary Keyword, Secondary Keywords, Population Type, Presentation Level, Region)

## Daily Schedule

Thursday, November 14, 3:00 p.m. – 4:15 p.m.

## Concurrent Session Three

Presentation  
Level

Symposium Provincetown	<b>Charting New Directions in Understanding Social Support's Role in Trauma Recovery and Resilience</b> Chair/Discussant ( <b><u>Newman, Elana, PhD</u></b> ) Chair ( <b><u>Kovacevic, Merdijana, PhD Candidate</u></b> )	M
	The Relationship Between Lack of Social Acknowledgment for Victims of Trauma and PTSD Following Trauma Exposure ( <b><u>Ennis, Naomi, Doctoral Student</u></b> ; <b><u>Liebman, Rachel, PhD</u></b> ; <b><u>Wagner, Anne, PhD, Cpsych</u></b> ; <b><u>Ip, Jen, MA Student</u></b> ; <b><u>Hart, Tae, PhD, Cpsych</u></b> ; <b><u>Koerner, Naomi, PhD, Cpsych</u></b> ; <b><u>Monson, Candice, PhD, Cpsych</u></b> ) (Prevent, Comm/Int, Fam/Int, Prevent, Adult, Industrialized)	
	Social Support, Coping Self-Efficacy and Coping Strategies as Prospective Predictors of PTSD among Rural Hurricane Florence Survivors ( <b><u>Littleton, Heather, PhD</u></b> ; <b><u>Benight, Charles, PhD</u></b> ; <b><u>Allen, Ashley, PhD</u></b> ) (Social, Comm/Int, Nat/Dis, Adult, Industrialized)	
	The Relationship among Social Support, Negative Social Responses, and Coping Self-Efficacy and PTSD among Physical and/or Sexual Assault Survivors ( <b><u>Kovacevic, Merdijana, PhD Candidate</u></b> ; <b><u>Newman, Elana, PhD</u></b> ) (Clin Res, Cog/Int, Comm/Int, Rape, Adult, Industrialized)	
	Social Reactions to Sexual Assault Disclosure: Implications for Multidisciplinary Responses and Public Education ( <b><u>DePrince, Anne, PhD</u></b> ; <b><u>Dmitrieva, Julia, PhD</u></b> ; <b><u>Wright, Naomi, PhD Student</u></b> ; <b><u>Gagnon, Kerry, PhD</u></b> ; <b><u>Srinivas, Tejas, PhD</u></b> ; <b><u>Labus, Jennifer, PhD</u></b> ) (Clin Res, Rape, Adult, Industrialized)	
Symposium Berkeley/ Clarendon	<b>Facilitating Resilience among Survivors of Intimate Partner Violence</b> Chair ( <b><u>Holmes, Samantha, PhD</u></b> )	M
	Examining how Criminal Protection Order Processes and Outcomes Influence Female IPV Survivors' Willingness to Engage with the System ( <b><u>Holmes, Samantha, PhD</u></b> ; <b><u>Maxwell, Christopher, PhD</u></b> ; <b><u>Sullivan, Tami, PhD</u></b> ) (Clin Res, DV, Gender, Adult, Industrialized)	
	The Impact of Race and Empowerment on Problem Drinking among Victims of Intimate Partner Violence ( <b><u>Sullivan, Tami, PhD</u></b> ; <b><u>Woerner, Jacqueline, PhD</u></b> ; <b><u>Holmes, Samantha, PhD</u></b> ) (Commun, DV, Ethnic, Adult, Industrialized)	
	Understanding Differences by Race in IPV-Related PTSD: The Mediating Roles of Social Support, Empowerment, and Posttraumatic Cognitions ( <b><u>Johnson, Dawn, PhD</u></b> ; <b><u>Holmes, Samantha, PhD</u></b> ; <b><u>Ceroni, Taylor, MA PhD Student</u></b> ; <b><u>Silver, Kristin, MA PhD Student</u></b> ) (Clin Res, Chronic, Cul Div, DV, Gender, Adult, N/A)	
Financial Empowerment of IPV Survivors ( <b><u>Postmus, Judy, PhD</u></b> ; <b><u>Johnson, Laura, PhD</u></b> ) (Prevent, DV, Gender, Adult, Global)		

Presenters' names are in bold. Discussants' names are underlined. Moderators' names are in bold and underlined.  
Guides to keyword abbreviations located on pages 70 – 72 (Primary Keyword, Secondary Keywords, Population Type, Presentation Level, Region)

Daily Schedule

Thursday, November 14, 3:00 p.m. – 4:15 p.m.

Concurrent Session Three

Presentation Level

<p>Panel Presentation Salon J/K Public Health Track</p>	<p><b>Complex PTSD: Charting a Course Forward</b> (<b>Herman, Judith, MD</b>; <b>Carll, Elizabeth, PhD</b>; <b>Courtois, Christine, PhD, ABPP</b>; <b>Karatzias, Thanos, PhD, Cpsych</b>; <b>LeBoeuf, Denise, JD</b>; <u>Yeager, Carolyn, PhD Student</u>) (Clin Res, Clin Res, Complex, Pub Health, Care, Lifespan, Global)</p>	<p>M</p>
<p>Panel Presentation Suffolk Military/Veterans Track</p>	<p><b>Engaging Veterans and Military Families in the 21st Century: Breaking Barriers with Novel Approaches to Treatment through Public-Private Partnerships</b> (<b>Spray, Amanda, PhD</b>; <b>Lowell, Ari, PhD</b>; <b>Peskin, Melissa, PhD</b>; <b>Price, Laura, PhD</b>; <b>Bellehsen, Mayer, PhD</b>; <u>Wen, Irina, PhD</u>; <u>Greenwald, Blain, MD</u>; <u>Stoycheva, Valentina, PhD</u>; <u>Ryba, Matthew, BA</u>; <u>Simon, Naomi, MD, MsC</u>; <u>Neria, Yuval, PhD</u>; <u>Difede, JoAnn, PhD</u>; <u>Marmar, Charles, MD</u>) (Practice, Comm/Int, Mil/Vets, Prof, Industrialized)</p>	<p>M</p>
<p>Workshop Presentation Dartmouth/Exeter</p>	<p><b>Community-Based Person-Centered Trauma-Informed (PCTI) Care Interventions for Holocaust Survivors and Their Caregivers: Building and Maintaining Resilience</b> (<b>Morgen, Keith, PhD</b>; <b>Maschi, Tina, PhD</b>; <b>Reiner, Alyssa, MSW, LSW, ACSW</b>) (Commun, Surv/Hist, Train/Ed/Dis, Older, N/A)</p>	<p>I</p>
<p>Workshop Presentation Fairfield</p>	<p><b>Addressing Sociocultural Trauma and Increasing Resilience in Public Education: From Understanding Systemic Barriers to Addressing Microaggressions</b> (<b>Merchant, Martha, PsyD</b>; <b>Dorado, Joyce, PhD</b>) (Commun, Commun, Complex, Cul Div, Train/Ed/Dis, Lifespan, Industrialized)</p>	<p>M</p>

Presenters' names are in bold. Discussants' names are underlined. Moderators' names are in bold and underlined.  
Guides to keyword abbreviations located on pages 70 – 72 (Primary Keyword, Secondary Keywords, Population Type, Presentation Level, Region)



Daily Schedule

Thursday, November 14, 4:30 p.m. - 5:45 p.m.

Concurrent Session Four

Presentation Level

<b>Salon G</b>	<p><b>Invited Speaker: Is Childhood Trauma Decreasing, and If So, Can We Take any Credit?</b>  <b>(Finkelhor, David, PhD)</b>                  (Pub Health, CPA, CSA, Death, DV, Child/Adol, Global)</p>	<b>I</b>
<b>Symposium Salon A/B Biological/ Medical</b>	<p><b>Computational Methods for Traumatic Stress Research: Advancing Prediction, Causal Discovery, and Intervention Target Selection</b>                  Chair <b>(Saxe, Glenn, MD)</b></p>	<b>I</b>
	<p>The Use of Artificial Intelligence for the Automated Measurement and Prediction of Clinical Risk Following Loss and Trauma  <b>(Galatzer-Levy, Isaac, PhD; Schultebraucks, Katharina, PhD; Yadav, Vijay, BA; Bonanno, George, PhD)</b>                  (Tech, Pub Health, Tech, Adult, Global)</p>	
	<p>Amygdala Connectivity with the Salience Network and Prefrontal Cortex Uniquely Predict Abuse Experiences and Post-Traumatic Stress Disorder in Youth  <b>(Keding, Taylor, BS; Russell, Justin, PhD; Heyn, Sara, MS, JD; Herringa, Ryan, MD PhD)</b>                  (Bio Med, Bio Med, CPA, CSA, Neuro, Child/Adol, Industrialized)</p>	
	<p>Causal Modeling Methods to Determine Etiological Factors for Post-traumatic Stress in Young Maltreated Children  <b>(Saxe, Glenn, MD)</b>                  (Res Meth, CPA, Neglect, Prevent, Child/Adol, N/A)</p>	
	<p>Overview of Machine Learning Methods with Applications to Traumatic Stress Research  <b>(Ma, Sisi, PhD)</b>                  (Res Meth, Assess Dx, Bio Med, Res Meth, N/A, Global)</p>	
<b>Symposium Salon H/I Immigrant/ Refugee Track</b>	<p><b>Using Research, Practice and Policy to Understand and Promote the Mental Health of Trauma-Exposed Refugees and Migrants</b>                  Chair <b>(Elmore Borbon, Diane, PhD MPH)</b>                  Discussant <b>(Ellis, Heidi, PhD)</b></p>	<b>I</b>
	<p>Collaborations Among the NCTSN, Policymakers, and Key Stakeholders to Address the Mental Health Needs of Unaccompanied Children in the U.S.  <b>(Elmore Borbon, Diane, PhD MPH)</b>                  (Social, Cul Div, Global, Pub Health, Refugee, Child/Adol, Industrialized)</p>	
	<p>The Impact of Visa Insecurity on Mental Health and Social Engagement in Refugees  <b>(Nickerson, Angela, PhD; Byrow, Yulisha, PhD; O'Donnell, Meaghan, PhD; Mau, Vicki, MA; Bryant, Richard, PhD; Berle, David, PhD; Liddell, Belinda, PhD)</b>                  (Global, Refugee, Adult, Industrialized)</p>	
	<p>Prevalence of Serious Mental Disorders in Refugees: A Systematic Review and Meta-Analysis  <b>(Patane, Martina, MD; Ghane, Samrad, PhD; Karyotaki, Eirini, PhD; Cuijpers, Pim, PhD; Tarsitani, Lorenzo, MD, PhD; Sijbrandij, Marit, PhD)</b>                  (Global, Pub Health, Refugee, Civil/War, Epidem, Adult, Global)</p>	

Presenters' names are in bold. Discussants' names are underlined. Moderators' names are in bold and underlined.  
 Guides to keyword abbreviations located on pages 70 – 72 (Primary Keyword, Secondary Keywords, Population Type, Presentation Level, Region)

## Daily Schedule

Thursday, November 14, 4:30 p.m. - 5:45 p.m.

## Concurrent Session Four

Presentation  
Level

Symposium Arlington Military/ Veterans Track	<b>Examining the Role of Cognitions in Symptomatology, Functioning, and Treatment Outcomes for Military Sexual Trauma Survivors</b> <i>Chair (<b>Blais, Rebecca, PhD</b>)</i>	M
	Self-Defeating Cognitions about Sexual Performance Mediate the Association of Assault Military Sexual Trauma and Sexual Function in Female Service Members/Veterans <b>(Blais, Rebecca, PhD; Livingston, Whitney, BA/BS)</b> (Clin Res, Rape, Adult, Industrialized)	
	Factors Associated with Suicidal Ideation and Suicide Attempts in Survivors of Military Sexual Trauma <b>(Monteith, Lindsey, PhD; Holliday, Ryan, PhD; Schneider, Alexandra, BA; Miller, Christin, MPH; Forster, Jeri, PhD; Bahraini, Nazanin, PhD)</b> (Clin Res, Rape, Mil/Vets, Adult, Industrialized)	
	Examining Military Sexual Trauma as a Moderator of the Relationship between Changes in Negative Cognitions and Treatment Outcome for Veterans with PTSD <b>(Zalta, Alyson, PhD; Smith, Dale, PhD; Held, Philip, PhD)</b> (Clin Res, Rape, Mil/Vets, Gender, Adult, Industrialized)	
	Impact of Military Sexual Trauma: A Qualitative Examination of Negative Outcomes and Posttraumatic Growth among Women Veterans <b>(Reinhardt, Kristen, PhD; McCaughey, Virginia, BA; Vento, Stephanie, BS; Ming Foynes, Melissa, PhD; Freyd, Jennifer, PhD; Street, Amy, PhD)</b> (Practice, Complex, Health, Rape, Mil/Vets, Adult, Industrialized)	
Symposium Berkeley/ Clarendon Public Health Track	<b>Risk and Protective Factors affecting Adjustment following Episodes of Mass Violence</b> <i>Chair (<b>Felix, Erika, PhD</b>)</i>	I
	Alcohol Use and Binge Drinking among University Students Following an Episode of Mass Violence <b>(Felix, Erika, PhD)</b> (Pub Health, Acute, Comm/Vio, Terror, Adult, Industrialized)	
	Mental Health Utilization among Student Survivors of the Virginia Tech Shootings Russell T. Jones, Ph.D. Andrew J. Smith, Ph.D. Michael D. Hughes, Ph.D. Connor Sullivan, M.S. Brady Tickle, B.S. <b>(Jones, Russell, PhD; Smith, Andrew, PhD; Hughes, Michael, PhD; Sullivan, Connor, MS; Tickle, Brady, Undergraduate)</b> (Clin Res, Clin Res, Comm/Vio, Health, Pub Health, Adult, Industrialized)	
	Trauma and Social Relationships. Longitudinal Associations between Social Support and Posttraumatic Stress in young Survivors of a Terrorist Attack: The Utøya Study <b>(Thoresen, Siri, PhD; Stensland, Synne, MD PhD; Birkeland, Marianne, PhD; Wentzel-Larsen, ToRe, MSc; Dyb, Grete, MD PhD)</b> (Assess Dx, Comm/Int, Health, Terror, Adult, Industrialized)	
U.S.-Based French Language Teacher Responses to the 2015 Paris Terrorist Attack <b>(Green, Jennifer, PhD; Oblath, Rachel, MEd; Holt, Melissa, PhD; Guzman, Javier, MA; Comer, Jonathan, PhD)</b> (Commun, Terror, Adult, Industrialized)		

Presenters' names are in bold. Discussants' names are underlined. Moderators' names are in bold and underlined.  
Guides to keyword abbreviations located on pages 70 – 72 (Primary Keyword, Secondary Keywords, Population Type, Presentation Level, Region)

Daily Schedule

Thursday, November 14, 4:30 p.m. - 5:45 p.m.

Concurrent Session Four

Presentation Level

<p><b>Symposium</b> Dartmouth/ Exeter</p>	<p><b>Modifying Trauma-Focused Evidence-Based Psychotherapies: What? Why? And How?</b> Chair (<b>Krill Williston, Sarah, PhD</b>) Chair (<b>Niles, Barbara, PhD</b>) Discussant (<u>Resick, Patricia, PhD, ABPP</u>)</p>	<p><b>M</b></p>
	<p>Provider Response to Ambivalence Does Not Have to be “Textbook” in Manualized Treatments for PTSD (<b>Ackland, Princess, PhD, MPH</b>; <i>Lyon, Alexandra, BS</i>; <i>Meis, Laura, PhD LP</i>; <i>Spoont, Michele, PhD</i>; <i>Valenstein-Mah, Helen, PhD</i>; <i>Orazem, Robert, PhD</i>; <i>Gerould, Heather, MS</i>; <i>Kehle-Forbes, Shannon, PhD</i>) (Practice, Practice, Mil/Vets, Adult, Industrialized)</p>	
	<p>Flexing According to the Manual: How Effective is CPT in Clinical Settings? (<b>Chard, Kathleen, PhD</b>; <b>Renno, Stephanie, LCSW</b>) (Clin Res, Cog/Int, Train/Ed/Dis, Adult, Industrialized)</p>	
	<p>Modifying Cognitive Processing Therapy: Do Treatment Gains Extend Beyond Primary Outcomes? (<b>McCaughey, Virginia, BA</b>; <b>Galowski, Tara, PhD</b>) (Clin Res, Clin Res, Cog/Int, QoL, Adult, N/A)</p>	
	<p>How and Why Do Clinicians Modify Trauma-Focused Evidence-Based Psychotherapies for PTSD for Veterans? Program Evaluation in an Urban PTSD Clinic (<b>Krill Williston, Sarah, PhD</b>; <i>Niles, Barbara, PhD</i>; <i>Smidt, Katharine, PhD</i>; <i>Fisher, Lisa</i>) (Clin Res, Practice, Mil/Vets, Adult, Industrialized)</p>	
<p><b>Panel Presentation</b> Salon J/K</p>	<p>Making Trauma Research Public: Moving Beyond Traditional Dissemination to Share Research with Diverse Audiences (<b>DePrince, Anne, PhD</b>; <b>Cook, Joan, PhD</b>; <b>Gomez, Jennifer, PhD</b>; <b>Smidt, Alec, MS</b>; <u>Shapiro, Bruce</u>) (Train/Ed/Dis, Dev/Int, Health, Journalism, Media, N/A, Industrialized)</p>	<p><b>M</b></p>
<p><b>Panel Presentation</b> Provincetown Child Trauma Track</p>	<p>Strengthening Resilience of Caregivers on Behalf of Youth with Intellectual and Developmental Disabilities who have Experienced Trauma (<b>Vogel, Juiet, PhD</b>; <b>D’Amico, Peter, PhD, ABPP</b>; <b>Hoover, Daniel, PhD, ABPP</b>; <b>Gomez, Michael, PhD</b>; <b>Kraps, Jacquelyn, PhD</b>) (Practice, Clin Res, Dev/Int, Fam/Int, Train/Ed/Dis, Child/Adol, Industrialized)</p>	<p><b>M</b></p>
<p><b>Workshop Presentation</b> Salon C/D</p>	<p>Learning how to Listen to Trauma as a Methodological Imperative with Societal Implications: Lessons Learned from Qualitative Research Methodologies (<b>Stein, Jacob, PhD</b>; <b>Tuval-Mashiach, Rivka, PhD</b>) (Res Meth, Practice, Res Meth, Social, Other: Researchers and clinicians, N/A)</p>	<p><b>M</b></p>
<p><b>Workshop Presentation</b> Fairfield</p>	<p>Confronting the Trauma of “Jane Crow:” Providing Trauma-Informed Care to Parents involved in the Child Protection System (<b>Itzkowitz, Miriam, LICSW</b>; <b>Sugrue, Erin, PhD, LCSW</b>; <b>Woolman, Joanna, JD</b>) (Commun, CPA, Fam/Int, Intergen, Lifespan, Industrialized)</p>	<p><b>I</b></p>

Presenters’ names are in bold. Discussants’ names are underlined. Moderators’ names are in bold and underlined.  
Guides to keyword abbreviations located on pages 70 – 72 (Primary Keyword, Secondary Keywords, Population Type, Presentation Level, Region)

Daily Schedule

Thursday, November 14, 4:30 p.m. - 5:45 p.m.

Concurrent Session Four

Presentation Level

Flash Talks Suffolk	Flash Talks Session Two <i>Moderators: Jutta Lindert, PhD; Maureen Allwood, PhD</i>	
	Predicting PTSD Severity in VA Million Veteran Program Participants using an Algorithm-derived Probability of PTSD Caseness, Combat Exposure Severity, and Social Support <b>(Harrington, Kelly, PhD; Quaden, Rachel, MA PhD Student; Gagnon, David, PhD, MD; Gelemter, Joel, MD; Stein, Murray, MD, MPH, FRCPC)</b> (Assess Dx, Chronic, Mil/Vets, Aging, Epidem, Adult, Industrialized)	M
	Does Change in Centrality of a Traumatic Event Predict PTSD Symptom Reduction During Intensive Treatment? <i>(Grau, Peter, MS, PhD Student; Larsen, Sadie, PhD; Lancaster, Steven, PhD; Garnier-Villarreal, Mauricio, PhD; Wetterneck, Chad, PhD)</i> (Clin Res, CSA, Chronic, Practice, Adult, Industrialized)	M
	Suicidal Ideation, Internalized Stigma, and Social Support Among Safety Net Primary Care Patients with PTSD and Bipolar Disorder <b>(Campbell, Sarah, PhD; Fortney, John, PhD)</b> (Commun. Cog/Int, Comm/Int, Care, Adult, Industrialized)	M
	Community Resilience as a Moderator of the Relationship between Stressors, Trauma, and Suicide Risk in a Transgender Sample <b>(Cogan, Chelsea, PhD Candidate; Scholl, James, PhD Candidate; Cole, Hannah, Undergraduate; Davis, Joanne, PhD)</b> (CulDiv, Pub Health, Social, Gender, Adult, Industrialized)	I
	Medical Mistrust Mediates the Relationship Between Sexual Victimization and Medical Non-adherence <b>(Altschuler, Rebecca, PhD Student; Dodd, Julia, PhD)</b> (Practice, Bio Med, Health, Rape, Care, Adult, N/A)	M
	Predictors of Benzodiazepine Prescription among OIF/OEF Veterans with PTSD <b>(Moshier, Samantha, PhD; Abdulkarim, Hassen, MS; Rosen, Raymond, PhD; Keane, Terence, PhD; Marx, Brian, PhD)</b> (Clin Res, Practice, Cul Div, Mil/Vets, Adult, Industrialized)	M
	Post-Disaster Mental Health Wellness: A Prospective Study of Oil Spill Cleanup Workers <b>(Lowe, Sarah, PhD; Kwok, Richard, PhD; Engel, Lawrence, PhD; Galea, Sandro, MD, DrPH; Sandler, Dale, PhD)</b> (Pub Health, Anx, Depr, Tech/Dis, Epidem, Adult, Industrialized)	M
	Methodological Inconsistencies in Mild Traumatic Brain Injury and Risk for Post-Traumatic Stress Disorder <b>(Hanson, Jessica, BA; Hunt, Josh, PhD; Isely, Kathleen, BA; deRoos-Cassini, Terri, PhD; Larson, Christine, PhD)</b> (Assess Dx, Acc/Inj, Acute, Cul Div, Med/Som, Adult, N/A)	I
	Clinical Video Telehealth for Veterans With a History of Military Sexual Trauma: Results From a National Program Evaluation <b>(Gregory, Amy, BA (Hons); Slightam, Cindie, MPH; Jiaqi, Hu, MA; Kimerling, Rachel, PhD; Blonigen, Daniel, PhD; Zulman, Donna, MD, MS)</b> (Tech, Health, Rape, Tech, Adult, Industrialized)	I
	Emotion Dysregulation in PTSD - GAD Comorbidity <b>(Allbaugh, Lucy, PhD; Pickover, Alison, PhD; Florez, Ivonne, PhD; Mekawi, Yara, MA; Powers Lott, Abigail, PhD; Cloitre, Marylene, PhD)</b> (Clin Res, Affect/Int, Anx, Adult, Industrialized)	M

## Daily Schedule

### Thursday, November 14, 5:45 p.m. – 7:00 p.m.

5:45 p.m. – 7:00 p.m.	Author Attended Poster Reception Two	Gloucester
7:00 p.m. – 8:30 p.m.	Welcome Reception	Salon E/F

### Friday, November 15

7:00 a.m. – 6:00 p.m.	Registration Open	
7:00 a.m. – 6:00 p.m.	Exhibits Open	
7:00 a.m. – 6:00 p.m.	Bookstore Open	
7:00 a.m. – 7:45 a.m.	ISTSS Business Meeting	Salon A/B
7:30 a.m. – 9:30 a.m.	Poster Session Three Set Up	
8:00 a.m. – 8:20 a.m.	ISTSS Awards Presentations	Salon E/F

### Friday, November 15, 8:20 a.m. – 9:20 a.m.

Salon E/F	<b>Keynote Address: Better Together: Examples from Cognitive Processing Therapy of the Interaction between Clinical Practice and Research</b> <i>(Resick, Patricia, PhD, ABPP)</i> (Practice, Practice, Res Meth, N/A, N/A)	M
9:30 a.m. – 1:30 p.m.	Poster Session Three Viewing	Gloucester

### Friday, November 15, 9:45 a.m. – 11:00 a.m.

#### Concurrent Session Five

Salon E/F	<b>Invited Session: Developmental Adversity as a Biological Variable: Considering A Path Forward Part One</b> <i>(Ressler, Kerry, MD, PhD; Miller, Susan, MBA, MSN; Kessler, Ronald, PhD; McEwen, Bruce, PhD; Teicher, Martin, MD, PhD; Binder, Elisabeth, MD, PhD; Nemeroff, Charles, MD, PhD)</i> (Bio Med, CPA, Child/Adol, Global)	M
-----------	--	---

Presenters' names are in bold. Discussants' names are underlined. Moderators' names are in bold and underlined.  
 Guides to keyword abbreviations located on pages 70 – 72 (Primary Keyword, Secondary Keywords, Population Type, Presentation Level, Region)

## Daily Schedule

Friday, November 15, 9:45 a.m. – 11:00 a.m.

## Concurrent Session Five

Presentation  
Level

Symposium Salon A/B	<b>Trauma, PTSD, and Sleep I: The Role of Disturbed Sleep on PTSD Development, Suicidal Ideation, Cognitive Functioning, and Hyperarousal</b> <i>Chair</i> ( <b>Colvonen, Peter, PhD</b> ) <i>Discussant</i> ( <u>Norman, Sonya, PhD</u> )	M
	Impact of Sleep Quality on the Incidence of PTSD: Results from the National Health and Resilience in Veterans Study <b>(DeViva, Jason, PhD; McCarthy, Elissa, PhD; Pietrzak, Robert, PhD MPH)</b> (Clin Res, Prevent, Sleep, Mil/Vets, Adult, Industrialized)	
	“In that Sleep of Death what Dreams may Come”: Self-Rated Sleep Quality Predicts Incident Suicidal Ideation and Suicide Attempts in U.S. Military Veterans <b>(McCarthy, Elissa, PhD; DeViva, Jason, PhD; Pietrzak, Robert, PhD)</b> (Practice, Sleep, Mil/Vets, Epidem, Adult, N/A)	
	The Effects of OSA and CPAP Therapy on PTSD Symptoms and Clusters <b>(Colvonen, Peter, PhD; Goldstein, Lizabeth, Doctoral Student; Rivera, Guadalupe, MA; Sarmiento, Kathleen, MD)</b> (Clin Res, Clin Res, Practice, Sleep, Mil/Vets, Adult, Industrialized)	
	Impact of Previous Night’s Sleep on Cognitive Performance in Active Duty Service Members with PTSD, Insomnia, and Nightmare Disorder <b>(Wardle-Pinkston, Sophie, MS; Scullin, Michael, PhD; Slavish, Danica, PhD; Pruiksma, Kristi, PhD; Resick, Patricia, PhD, ABPP; Peterson, Alan, PhD; Young-McCaughan, Stacey, PhD; Dondanville, Katherine, PsyD; Nicholson, Karin, MD; Hale, Willie, PhD; Mintz, Jim, PhD; Litz, Brett, PhD; Keane, Terence, PhD; Taylor, Daniel, PhD)</b> (Practice, Sleep, Adult, N/A)	
Symposium Salon C/D  Assessment and Diagnosis Track	<b>What can we Learn about PTSD from Network Analysis?</b> <i>Chair</i> ( <b>Greene, Talya, PhD MPH</b> )	I
	The Network Approach to Posttraumatic Stress Symptoms: a Systematic Review <b>(Spiller, Tobias, MD Candidate; Greene, Talya, PhD MPH; Birkeland, Marianne, PhD)</b> (Bio Med, Bio Med, Res Meth, Theory, Adult, Industrialized)	
	A Network Model of Posttraumatic Stress Disorder and Depression Comorbidity among Migrant Workers <b>(Hall, Brian, PhD; Garabiles, Melissa, PhD; Lao, Chao Kei, BS, BA; Wang, Siyuan, Undergraduate)</b> (Assess Dx, Clin Res, Depr, Ethnic, Global, Adult, E Asia & Pac)	
	Examining the Co-morbidity between Alcohol Use and Posttraumatic Stress Disorder using Network Analysis <b>(Armour, Cherie, Professor; Ross, Jana, PhD; Contractor, Ateka, PhD)</b> (Assess Dx, Mil/Vets, Adult, Industrialized)	
	PTSD and Complex PTSD (CPTSD): Exploring Symptom Relations through Network Analysis <b>(Karstoft, Karen-Inge, PhD, MSc; Folke, Sofie, PhD, MSc; Greene, Talya, PhD MPH; Andersen, Soren, PhD; Nielsen, Anni Brit Sternhagen, PhD, MSc, RN)</b> (Assess Dx, Complex, Mil/Vets, Adult, Industrialized)	

Presenters' names are in bold. Discussants' names are underlined. Moderators' names are in bold and underlined.  
Guides to keyword abbreviations located on pages 70 – 72 (Primary Keyword, Secondary Keywords, Population Type, Presentation Level, Region)

Daily Schedule

Friday, November 15, 9:45 a.m. – 11:00 a.m.

Concurrent Session Five

Presentation Level

<p><b>Symposium</b> Salon H/I</p> <p><b>Biological/ Medical Track</b></p>	<p><b>PTSD and SUD Comorbidity: Mechanistic Insights from Genome Wide Association Studies</b> Chair (<b><u>Amstadter, Ananda, PhD</u></b>)</p>	<p><b>A</b></p>
	<p>Shared Molecular Genetic Risk of PTSD and Alcohol Dependence (<b><u>Sheerin, Christina, PhD</u></b>; <i>Bountress, Kaitlin, PhD; Meyers, Jacquelyn, PhD; Duncan, Laramie, PhD; Shen, Hanyang, PhD, RN; Amstadter, Ananda, PhD</i>) (Bio Med, Sub/Abuse, Genetic, Gender, Bio/Gen, Lifespan, Global)</p>	
	<p>A Deeper Look into a Novel Measure of Trauma-Related Drinking to Cope: Phenotypic and Genotypic Advances (<b><u>Hawn, Sage, Candidate</u></b>; <i>Dick, Danielle, PhD; Amstadter, Ananda, PhD</i>) (Clin Res, Res Meth, Gender, Bio/Gen, Adult, Industrialized)</p>	
	<p>Gender Differences in the Shared Molecular Genetic Risk for PTSD and Lifetime Cannabis Use (<b><u>Meyers, Jacquelyn, PhD</u></b>; <i>Bountress, Kaitlin, PhD; Zhang, Jian, PhD; Sheerin, Christina, PhD; PGC, PTSD Consortium; Amstadter, Ananda, PhD</i>) (Bio Med, Sub/Abuse, Gender, Bio/Gen, Epidem, Adult, Industrialized)</p>	
<p><b>Symposium</b> Berkeley/ Clarendon</p> <p><b>Military/ Veterans Track</b></p>	<p><b>Along the Continuum: When Higher-Level PTSD Care is Needed for Recovery</b> Chair (<b><u>Walter, Kristen, PhD</u></b>) Discussant (<i>Chard, Kathleen, PhD</i>)</p>	<p><b>I</b></p>
	<p>Short-, Medium-, and Long-Term Outcomes of a Cognitive Processing Therapy-Based Three-Week Intensive PTSD Treatment Program (<b><u>Held, Philip, PhD</u></b>; <i>Smith, Dale, PhD; Van Horn, Rebecca, MD; Brennan, Michael, PsyD; Pollack, Mark, MD</i>) (Clin Res, Clin Res, Mil/Vets, Adult, Industrialized)</p>	
	<p>Overcoming Adversity and Stress Injury Support (OASIS): Evaluation of Residential Treatment Outcomes for U.S. Service Members with PTSD (<b><u>Walter, Kristen, PhD</u></b>; <i>Kohen, Casey, MA; McCabe, Cameron, PhD; Watrous, Jessica, PhD; Campbell, Justin, PhD; Thomsen, Cynthia, PhD</i>) (Clin Res, Depr, Mil/Vets, Adult, Industrialized)</p>	
	<p>Maintenance of Gains Following an Intensive Outpatient Program for PTSD (<i>Burton, Mark, PhD; Black, Kathryn, MPH; Maples-Keller, Jessica, PhD; Rauch, Sheila, PhD, ABPP; Rothbaum, Barbara, PhD, ABPP</i>) (Clin Res, Anx, Depr, Mil/Vets, Adult, Industrialized)</p>	
	<p>Reductions in Suicidal Ideation across Residential PTSD Treatment: The Roles of Thwarted Belongingness and Perceived Burdensomeness (<b><u>Blain, Rachel, MA</u></b>; <i>Pukay-Martin, Nicole, PhD; Martin, Colleen, PhD; Chard, Kathleen, PhD</i>) (Clin Res, Clin Res, Cog/Int, Adult, Industrialized)</p>	

Presenters' names are in bold. Discussants' names are underlined. Moderators' names are in bold and underlined.  
Guides to keyword abbreviations located on pages 70 – 72 (Primary Keyword, Secondary Keywords, Population Type, Presentation Level, Region)

Daily Schedule

Friday, November 15, 9:45 a.m. – 11:00 a.m.

Concurrent Session Five

Presentation Level

<p><b>Symposium</b> <b>Dartmouth/Exeter</b> <b>Child Trauma Track</b></p>	<p><b>Tapping a Valuable Resource: Using Existing Research and Service Data to Advance Our Understanding of Child Posttraumatic Stress</b> <i>Chair (<b>Kassam-Adams, Nancy, PhD</b>)</i></p> <hr/> <p>The CPTCI International Data Set: An International Collaboration On Posttraumatic Cognitions In Children And Adolescents <i>(<b>de Haan, Anke, PhD</b>; Landolt, Markus, PhD; Fried, Eiko, PhD; Kleinke, Kristian, PhD; Alisic, Eva, PhD; Bryant, Richard, PhD; Salmon, Karen, PhD; Chen, Sue-Huei, PhD; Liu, Shu-Tsen, MD; Dalgleish, Tim, PhD; McKinnon, Anna, PhD; Alberici, Alice, PhD; Claxton, Jade, PhD; Diehle, Julia, PhD; Lindauer, Ramón, PhD; de Roos, Carlijn, PhD; Halligan, Sarah, PhD; Hiller, Rachel, PhD; Kristensen, Christian, PhD; Lobo, Beatriz, BS, MS; Volkmann, Nicole, Graduate Student, Marsac, Meghan, PhD, Barakat, Lamia, PhD, Kassam-Adams, Nancy, PhD, Nixon, Reginald, PhD, Hogan, Susan, PhD, Punamäki, Raija-Leena, PhD, Palosaari, Esa, PhD, Schilpzand, Elizabeth, PhD, Conroy, Rowena, PhD, Smith, Patrick, PhD, Yule, William, PhD; Meiser-Stedman, Richard, PhD)</i> <i>(Res Meth, Anx, Depr, Child/Adol, Global)</i></p> <hr/> <p>The Development of Emotional and Behavioural Difficulties in Children in Out-of-Home care: Evidence from Social-Care Service Data <i>(<b>Hiller, Rachel, PhD</b>)</i> <i>(Pub Health, CPA, CSA, Chronic, Practice, Child/Adol, Industrialized)</i></p> <hr/> <p>Application of Machine Learning Methods to Existing Data on Risk for Posttraumatic Outcomes <i>(<b>Saxe, Glenn, MD</b>)</i> <i>(Res Meth, Prevent, Lifespan, N/A)</i></p> <hr/> <p>Child Trajectories of Posttraumatic Stress after Disasters: An Integrative Data Analysis Study <i>(<b>Lai, Betty, PhD</b>; La Greca, Annette, PhD; Kelley, Mary Lou, PhD; Brincks, Ahnalee, PhD; Colgan, Courtney, MA PhD Student)</i> <i>(Assess Dx, Acute, Nat/Dis, Pub Health, Child/Adol, Industrialized)</i></p>	<p><b>M</b></p>
---	--	-----------------

Presenters' names are in bold. Discussants' names are underlined. Moderators' names are in bold and underlined.  
Guides to keyword abbreviations located on pages 70 – 72 (Primary Keyword, Secondary Keywords, Population Type, Presentation Level, Region)



Daily Schedule

Friday, November 15, 9:45 a.m. – 11:00 a.m.

Concurrent Session Five

Presentation Level

<p><b>Symposium</b> Arlington</p>	<p><b>Immersion, Personalisation and Activation in 3MDR; Results from Ongoing Clinical Trials across the Globe</b> Chair (<b><u>Vermetten, Eric, MD, PhD</u></b>) Chair/Discussant (<u>Bisson, Jonathan, MD PhD</u>)</p>	<p><b>M</b></p>
	<p>Motion-Assisted, Multi-Modal Memory Desensitization &amp; Reconsolidation VR-Based Treatment for Canadian Armed Forces Members with Combat-Related Post-Traumatic Stress Disorder: A Waitlist Control Study (<b>Bremault-Philips, Suzette, PhD; Jones, Chelsea, PhD Candidate; Pike, Ashley, PhD; Lentz, Liana, PhD Candidate; Jetly, Rakesh, MD, FRCPC</b>) (Clin Res, Chronic, Tech, Mil/Vets, MoralAdult, Industrialized)</p>	
	<p>Clinical Trial of 3MDR to Treat PTSD after Mild TBI, with and without Eye Movement (<b>Roy, Michael, MD MPH; Bellini, Paula, MA; Simon, Charline, MA; Richter, Matthew, MD; O'Malley, Hannah, BA; Kruger, Sarah, BS</b>) (Clin Res, Clin ResAdult, N/A)</p>	
	<p>Efficacy of Interactive Motion-assisted Exposure Therapy for Veterans with Treatment-Resistant Posttraumatic Stress Disorder: A Randomized Controlled Trial (<b>van Gelderen, Marieke, MSc; Nijdam, Mirjam, PhD; Haagen, Joris, PhD; Vermetten, Eric, MD, PhD</b>) (Clin Res, Clin Res, Tech, Mil/VetsProf, Industrialized)</p>	
	<p>A Randomised Controlled Trial of 3MDR for Military Ex-Service Personnel with Treatment-Resistant PTSD (<b>Barawi, Kali, PhD Student; kitchiner, Neil, PhD; Bisson, Jonathan, MD PhD; Lewis, Catrin, PhD</b>) (Clin Res, Complex, Res Meth, Mil/VetsProf, Industrialized)</p>	
<p><b>Panel Presentation</b> Salon J/K <b>Public Health Track</b></p>	<p><b>Targeting Patient-Centered Resilience Factors that Drive Posttraumatic Adaptation and Thriving</b> (<b>Smith, Andrew, PhD; Benight, Charles, PhD; Ghafoori, Bitra, PhD; Olff, Miranda, PhD; Dyb, Grete, MD PhD</b>) (Clin Res, Practice, QoL, Pub Health, Theory, Lifespan, Global)</p>	<p><b>I</b></p>
<p><b>Panel Presentation</b> Provincetown</p>	<p><b>Translating Psychotherapy Best Practices into Community Interventions: Global Perspectives</b> (<u>D'Andrea, Wendy, PhD; Khedari, Vivian, PhD Candidate; Bergholz, Lou, BS; Yacevich, Ilya, LMFT; Conibear, Tim, BSc</u>) (Commun, Cul Div, Global, Refugee, Train/Ed/Dis, Lifespan, Global)</p>	<p><b>I</b></p>
<p><b>Workshop Presentation</b> Fairfield <b>Military/Veterans Track</b></p>	<p><b>Modeling to Learn: Using Simulation to Optimize Local Clinic Implementation of Evidence-Based Psychotherapy</b> (<b>Zimmerman, Lindsey, PhD; Holbrook, Andrew, BS; Rust, Tom, PhD</b>) (Res Meth, Depr, Sub/Abuse, Train/Ed/Dis, Mil/Vets, Prof, Industrialized)</p>	<p><b>M</b></p>

Presenters' names are in bold. Discussants' names are underlined. Moderators' names are in bold and underlined.  
Guides to keyword abbreviations located on pages 70 – 72 (Primary Keyword, Secondary Keywords, Population Type, Presentation Level, Region)

## Daily Schedule

Friday, November 15, 9:45 a.m. – 11:00 a.m.

## Concurrent Session Five

Presentation  
Level

Flash Talks Suffolk	Flash Talks Session Three Moderators: Peter Haugen, PhD; Archana Basu, PhD	
	Understanding the Link between Trauma Exposure and Adolescent Offending: The Role of Specific Posttraumatic Reactions <b>(Modrowski, Crosby, MS, PhD Student; Chaplo, Shannon, PhD; Kerig, Patricia, PhD; Mendez, Lucybel, BA/BS)</b> (Assess Dx, Dev/Int, Social, Child/Adol, Industrialized)	M
	A Test of a Resilience Based Intervention for Mental Health Problems in Iraqi Internally Displaced Person Camps <b>(Lancaster, Steven, PhD; Gaede, Carl, MSW)</b> (Clin Res, Global, Refugee, Civil/War, Lifespan, M East & N Africa)	M
	A Prospective Analysis of PTSD, Cardiovascular Disease, and Mechanisms: The Mind Your Heart Study <b>(Cohen, Beth, MD, MAS; Neylan, Thomas, MD; Ryder, Annie, BA; Whooley, Mary, MD)</b> (Bio Med, Bio Med, Illness, Mil/Vets, Epidem, Adult, Industrialized)	I
	Low Resolution Electromagnetic Tomography (LORETA) Real-Time Z-score Training in the Treatment of Danish Veterans with Hyperarousal Dominated Post-Traumatic Stress Symptoms: A Feasibility Study <b>(Andersen, Søren, PhD; Karstoft, Karen-Inge, PhD, MSc; Theodorsen, Maya, MPsych; Eskelund, Kasper, PhD, MSc)</b> (Clin Res, Clin Res, Bio/Int, Tech, Adult, Industrialized)	M
	Pre-Treatment Psychotherapy is Associated with Increased Initiation and Reduced Dropout from CPT and PE for Veterans with PTSD Entering Mental Health Treatment in the VA <b>(Wolfe, William, MD; Maxwell, Susan, PsyD; Metzler, Thomas, MA; Staudenmeyer, Anna, PhD, PsyD; Maguen, Shira, PhD; Neylan, Thomas, MD)</b> (Practice, Clin Res, Practice, Cog/Int, Complex, Adult, Industrialized)	M
	Trajectories of Posttraumatic Stress Symptoms in U.S. Military Veterans: A Seven-Year, Nationally Representative, Prospective Cohort Study <b>(Mota, Natalie, PhD; Cook, Joan, PhD; Smith, Noelle, PhD; Tsai, Jack, PhD; Southwick, Steven, MD; Pietrzak, Robert, PhD)</b> (Pub Health, Mil/Vets, Epidem, Adult, Industrialized)	M
	Predicting Normative and Pathological Growth in Dissociative Symptoms from Early to Middle Childhood <b>(Linde-Krieger, Linnea, LCSW; Yates, Tuppert, Professor)</b> (Clin Res, Affect/Int, Assess Dx, Complex, Dev/Int, Child/Adol, Industrialized)	M
	Understanding Relations between Trauma Exposure and Post Traumatic Stress Symptoms among Somali Refugees through Network Analysis <b>(Gillespie, Sarah, BA; Wasil, Akash, BA; Cardeli, Emma, PhD; Ellis, Heidi, PhD)</b> (Assess Dx, Refugee, Res Meth, Adult, Industrialized)	M
	The Effects of Differential Patterns of Trauma Exposure on Family Relationships and Psychopathology among Adolescent Girls <b>(Alto, Michelle, PhD Candidate; Handley, Elizabeth, PhD; Todd Manly, Jody, PhD; Cicchetti, Dante, PhD; Toth, Sheree, PhD)</b> (Clin Res, CPA, Comm/Vio, Depr, Fam/Int, Child/Adol, Industrialized)	I
	Evaluation of Closing Gaps in the Early Intervention System: The Opioid Epidemic's Impact on Young Children <b>(Roley-Roberts, Michelle, PhD; Ramsey, Riane, BA; DeCarlo, Jenna, BA; Thomas, Jessy, BS; Weber, Steph, PsyD; Witwer, Andrea, PhD)</b> (Train/Ed/Dis, CPA, Dev/Int, Neglect, Sub/Abuse, Other: Early intervention providers, speech language pathologists, occupational therapists, childcare providers, preschool teachers, nurse navigators, Industrialized)	I

## Daily Schedule

Friday, November 15, 11:15 a.m. – 12:30 p.m.

## Concurrent Session Six

Presentation  
Level

<b>Salon E/F</b>	<b>Invited Session: Developmental Adversity as a Biological Variable: Considering A Path Forward Part Two</b> <b>(<u>Ressler, Kerry, MD, PhD</u>; <u>Miller, Susan, MBA, MSN</u>; <u>Teicher, Martin, MD, PhD</u>; <u>Binder, Elisabeth, MD PhD</u>; <u>Nemeroff, Charles, MD PhD</u>; <u>Kessler, Ronald, PhD</u>; <u>McEwen, Bruce, PhD</u>)</b> (Clin Res, CPA, CSA, Chronic, Pub Health, Lifespan, Global)	<b>I</b>
<b>Symposium Salon A/B</b>	<b>Trauma, PTSD, and Sleep II: Examining the Relationship between Insomnia and PTSD Treatments</b> Chair ( <u>Colvonen, Peter, PhD</u> ) Discussant ( <u>Peterson, Alan, PhD</u> ) <hr/> The Impact of REM and non-REM sleep on Fear Extinction Recall in PTSD <b>(<u>Felmingham, Kim, PhD</u>; <u>Nicholas, Christian, PhD</u>; <u>O’Heare-Young, Sweeney, BA (Hons)</u>; <u>Reynolds, Tim, BSc Hons Psychology</u>; <u>Schenker, Maya, BSc Hons Psychology</u>; <u>Jordan, Amy, PhD</u>)</b> (Bio Med, Bio Med, Bio/Int, Sleep, Adult, Industrialized) <hr/> Do Sleep Disturbances Interfere with the Completion and Effectiveness of Prolonged Exposure for PTSD? <b>(<u>Short, Nicole, MS</u>; <u>Myers, Ursula, PhD</u>; <u>Keller, Stephanie, PhD</u>; <u>Wangelin, Bethany, PhD</u>)</b> (Practice, Sleep, Mil/Vets, Adult, Industrialized) <hr/> Insomnia Symptoms Do Not Change Over Time in a Randomized Control Trial Comparing Integrated PTSD and Alcohol Use Disorder Treatments <b>(<u>Colvonen, Peter, PhD</u>; <u>Straus, Laura, BS</u>; <u>Drummond, Sean, PhD</u>; <u>Angkaw, Abigail, PhD</u>; <u>Norman, Sonya, PhD</u>)</b> (Clin Res, Clin Res, Sleep, Sub/Abuse, Mil/Vets, Adult, Industrialized) <hr/> Treatment of Comorbid Sleep Disorders and PTSD <b>(<u>Taylor, Daniel, PhD</u>; <u>Resick, Patricia, PhD, ABPP</u>; <u>Pruiksma, Kristi, PhD</u>; <u>Keane, Terence, PhD</u>; <u>Peterson, Alan, PhD</u>; <u>Williamson, Douglas, PhD</u>)</b> (Clin Res, Sleep, Mil/Vets, Adult, Industrialized)	<b>M</b>

Presenters' names are in bold. Discussants' names are underlined. Moderators' names are in bold and underlined.  
 Guides to keyword abbreviations located on pages 70 – 72 (Primary Keyword, Secondary Keywords, Population Type, Presentation Level, Region)

Daily Schedule

Friday, November 15, 11:15 a.m. – 12:30 p.m.

Concurrent Session Six

Presentation Level

<p><b>Symposium</b> Salon C/D</p> <p><b>Assessment and Diagnosis Track</b></p>	<p><b>Cultural Psychology Approaches to Studying Trauma and Posttraumatic Stress</b> <i>Chair</i> (<b>Jayawickreme, Nuwan, PhD</b>)</p>	<p><b>M</b></p>
	<p>Model-Based Screening of Internet Self-Administration Samples: Application to PTSD (<b>Verkuilen, Jay, PhD; Rasmussen, Andrew, PhD</b>) (Res Meth, Epidem, Adult, Latin Amer &amp; Carib)</p>	
	<p>Do Event Checklists Really Measure Trauma Severity? Variety and Frequency of Trauma Exposure in the U.S. and Mexico. (<b>Rasmussen, Andrew, PhD; Romero, Sara, PhD; Leon, Michelle, Doctoral Student; Morales, Priscilla, Undergraduate; Martinez-Maganalles, Sofia, Undergraduate</b>) (Res Meth, Cul Div, Epidem, Adult, Industrialized)</p>	
	<p>Using Association Rule Learning to Identify Profiles of Traumas and Stressful Life Events that Predict Anxiety and Depression in Sri Lankan War Survivors (<b>Jayawickreme, Nuwan, PhD; Qin, Jiale (Etta), BA; Gandomi, Amir, PhD; Atefi, Ehsan, PhD; Jayawickreme, Eranda, PhD</b>) (CulDiv, Refugee, Res Meth, Torture, Civil/War, Adult, S Asia)</p>	
	<p>Cross-Cultural Comparison of PTSD and Posttraumatic Growth using Item Response Theory: Comparisons between Mexican and U.S. Participants. (<b>Leon, Michelle, Doctoral Student; Leah Feuerstahler, Leah, PhD; Romero, Sara, PhD; Rasmussen, Andrew, PhD</b>) (Clin Res, Assess Dx, Cul Div, Res Meth, Grief, Adult, Latin Amer &amp; Carib)</p>	
<p><b>Symposium</b> Salon H/I</p>	<p><b>Seeking Clarity in the Face of an Epidemic: Dissecting Associations among Trauma, PTSD, and Opioid Use</b> <i>Chair</i> (<b>Badour, Christal, PhD</b>) <i>Discussant</i> (<u>Back, Sudie, PhD</u>)</p>	<p><b>H</b></p>
	<p>Medical and Non-Medical Prescription Opioid Use Patterns in Individuals with PTSD: Does Day-to-Day Variability in PTSD Symptom Severity Predict Co-Use of Prescription Opioids and Other Substances? (<b>Badour, Christal, PhD; Flores, Jessica, BA; Hood, Caitlyn, BS; Brake, Charles, MA PhD Student</b>) (Assess Dx, Clin Res, Sub/Abuse, Adult, Industrialized)</p>	
	<p>Concurrent Treatment of PTSD and Substance Use Disorders Using Prolonged Exposure (COPE) for Individuals with Prescription Opioid Use Disorder: A Pilot Study (<b>Gilmore, Amanda, PhD; Grubaugh, Anouk, PhD; Santa Ana, Elizabeth, PhD; Moreland, Angela, PhD; Brady, Kathleen, MD, PhD; Back, Sudie, PhD</b>) (Clin Res, Clin Res, Sub/Abuse, Mil/Vets, Adult, Industrialized)</p>	
	<p>Comorbid PTSD among Women with Opioid Use Disorder: Prevalence of Symptoms and Utilization in Trauma-Focused Treatment (<b>Moreland, Angela, PhD; Crum, Kathleen, PhD; Melkonian, Alex, BS</b>) (Clin Res, Clin Res, Rape, Sub/Abuse, Adult, Industrialized)</p>	
	<p>Risk Factors for Traumatic Event Re-Exposure During Medication-Assisted Treatment (<b>Peirce, Jessica, PhD; Alvanzo, Anika, MD; Brooner, Robert, PhD; Kidorf, Michael, PhD</b>) (Assess Dx, Acute, Chronic, Sub/Abuse, Gender, Adult, Industrialized)</p>	

Presenters' names are in bold. Discussants' names are underlined. Moderators' names are in bold and underlined.  
Guides to keyword abbreviations located on pages 70 – 72 (Primary Keyword, Secondary Keywords, Population Type, Presentation Level, Region)

Daily Schedule

Friday, November 15, 11:15 a.m. – 12:30 p.m.

Concurrent Session Six

Presentation Level

<p><b>Symposium</b> Arlington <b>Military/Veterans Track</b></p>	<p><b>Resilience in the Uniform Services – Measurement and Intervention</b> Chair (<b><u>Greenberg, Neil, MD, MsC</u></b>)</p>	<p><b>M</b></p>
	<p>Active Monitoring through Peer Support after Traumatic Incidents to Support Organisational Resilience (<b><u>Greenberg, Neil, MD, MsC</u></b>) (Prevent, Acute, Prevent, Terror, Mil/Vets, Adult, Global)</p>	
	<p>Managing Acute Stress in the Military: Peers as a Path to Resilience (<b><u>Adler, Amy, PhD; Svetlitzky, Vlad, PhD</u></b>) (Prevent, Acute, Mil/Vets, Adult, Industrialized)</p>	
	<p>Leveraging Technologies for Mental Health and Resiliency Training (<b><u>Vermetten, Eric, MD, PhD; Binsch, Olaf, PhD</u></b>) (Tech, Tech, Prof, Industrialized)</p>	
	<p>A Longitudinal Study Evaluating Resilience: Patterns and Predictors of Resilience in the Early Years of the Military Career (<b><u>Dell, Lisa, PhD; Casetta, Carolina, MS; Cowlshaw, Sean, PhD; Fredrickson, Julia, MA MSc; Sadler, Nicole, MPpsych; Crane, Monique, PhD; Lewis, Virginia, Associate Professor; O'Donnell, Meaghan, PhD; Terhaag, Sonia, PhD Candidate; Forbes, David, PhD</u></b>) (Prevent, Res Meth, Mil/Vets, Adult, Industrialized)</p>	
<p><b>Symposium</b> Berkeley/Clarendon <b>Military/Veterans Track</b></p>	<p><b>Machine Learning Approaches to Measure and Predict Clinical Functioning: Moving Direct Behavioral and Physiological Measurement from the Laboratory to Scalable Technology</b> Chair (<b><u>Galatzer-Levy, Isaac, PhD</u></b>) Discussant (<b><u>Bryant, Richard, PhD</u></b>)</p>	<p><b>I</b></p>
	<p>Utilization of Machine Learning for Classification and Prediction of Post-Traumatic Stress from Qualitative Descriptions of Trauma Experiences (<b><u>Galatzer-Levy, Isaac, PhD; Schultebrucks, Katharina, PhD</u></b>) (Res Meth, Assess Dx, Bio Med, Tech, Adult, Global)</p>	
	<p>Machine Learning Prediction of PTSD Following Deployment (<b><u>Nissen, Lars, MD; Tsamardinos, Ioannis, Professor; Charonyktakis, Pavlos, MA MSc; Eskelund, Kasper, PhD, MSc; Andersen, Søren, PhD; Karstoft, Karen-Inge, PhD, MSc</u></b>) (Prevent, Tech, Mil/Vets, Adult, Industrialized)</p>	
	<p>Predicting Posttraumatic Mental Health Risk in Emergency Medical Settings: Development and External Validation of a Predictive Model using deep Learning (<b><u>Schultebrucks, Katharina, PhD; Shalev, Arieh, MD; Michopoulos, Vasiliki, PhD, MSc; Stevens, Jennifer, PhD; Bonanno, George, PhD; Jovanovic, Tanja, PhD; Rothbaum, Barbara, PhD, ABPP; Nemeroff, Charles, MD PhD; Ressler, Kerry, MD, PhD; Galatzer-Levy, Isaac, PhD</u></b>) (Assess Dx, Acc/Inj, Acute, Prevent, Adult, N/A)</p>	
	<p>Characterizing Psychopathology Using Smartphone-based Digital Phenotyping (<b><u>Onnela, Jukka-Pekka, DSc</u></b>) (Res Meth, Assess Dx, QoL, Tech, Theory, Lifespan, Global)</p>	

Presenters' names are in bold. Discussants' names are underlined. Moderators' names are in bold and underlined.  
Guides to keyword abbreviations located on pages 70 – 72 (Primary Keyword, Secondary Keywords, Population Type, Presentation Level, Region)

## Daily Schedule

Friday, November 15, 11:15 a.m. – 12:30 p.m.

## Concurrent Session Six

Presentation  
Level

Symposium Dartmouth/ Exeter  Immigrant/ Refugee Track	<b>From Bench to Bedside: Informing Evidence-Based Psychological Interventions for Refugees</b> <i>Chair</i> ( <b><u>Nickerson, Angela, PhD</u></b> ) <i>Discussant</i> ( <b><u>Schnyder, Ulrich, MD</u></b> )	M
	Investigating the Relationship Between Distinctive Patterns of Emotion Regulation, Trauma Exposure and Psychopathology Among Refugees Resettled in Australia: A Latent Class Analysis. <b>(Specker, Philippa, BPsych(Hons), MClInPsych(Candidate); Nickerson, Angela, PhD)</b> (Clin Res, Complex, Cul Div, Adult, Global)	
	Moral Injury Appraisals in Refugee Trauma: A Structural Equation Model <b>(Hoffman, Joel, PhD Candidate; Liddell, Belinda, PhD; Bryant, Richard, PhD; Nickerson, Angela, PhD)</b> (Clin Res, Cog/Int, Refugee, Moral, Adult, Industrialized)	
	Pilot Evaluation of the Effectiveness, Implementation and Predictors of Outcome of a Transdiagnostic Group Intervention among Young Afghan Refugees <b>(Koch, Theresa, MSc; Ehring, Thomas, PhD; Liedl, Alexandra, PhD)</b> (Clin Res, Clin Res, Refugee, Torture, Lifespan, Industrialized)	
	“Tell Your Story:” A Randomized Controlled Trial of an On-Line Intervention to Reduce Mental Health Stigma and Increase Help-Seeking in Refugee Men with Posttraumatic Stress <b>(Nickerson, Angela, PhD; Byrow, Yulisha, PhD; Pajak, Rosanna, DPsych(Clin); McMahon, Tadhg, Research and Policy Manager; Bryant, Richard, PhD; Christensen, Helen, Professor; Liddell, Belinda, PhD)</b> (CulDiv, Refugee, Adult, Industrialized)	
Symposium Fairfield	<b>PTSD and Positive Memories: Implications for Trauma Treatment and Recovery</b> <i>Chair</i> ( <b><u>Contractor, Ateka, PhD</u></b> )	M
	The Relation between PTSD Severity, Positive Memory Recall, and Memory Phenomenology among Trauma-Exposed Participants <b>(Dolan, Megan, BA; Contractor, Ateka, PhD; Weiss, Nicole, PhD)</b> (Clin Res, Clin Res, Adult, Industrialized)	
	PTSD Symptoms and Difficulties Regulating Positive Emotions: A Daily Diary Examination among Community Women who Experience Domestic Violence <b>(Weiss, Nicole, PhD; Forkus, Shannon, MA; Risi, Megan, MA; Sullivan, Tami, PhD)</b> (Clin Res, Affect/Int, DV, Gender, Adult, Industrialized)	
	Effects of Processing Positive Memories on Posttrauma Mental Health: A Preliminary Study <b>(Contractor, Ateka, PhD; Banducci, Anne, PhD; Jin, Ling, MA; Keegan, Fallon, BA; Weiss, Nicole, PhD)</b> (Clin Res, Affect/Int, Cog/Int, Depr, Adult, Industrialized)	
	Positive Memories and PTSD Interventions: Clinician Perspectives <b>(Banducci, Anne, PhD; Contractor, Ateka, PhD; Caldas, Stephanie, MA; Dolan, Megan, BA; Jin, Ling, MA)</b> (Clin Res, Affect/Int, Clin Res, Prof, Industrialized)	

Presenters' names are in bold. Discussants' names are underlined. Moderators' names are in bold and underlined.  
Guides to keyword abbreviations located on pages 70 – 72 (Primary Keyword, Secondary Keywords, Population Type, Presentation Level, Region)

## Daily Schedule

Friday, November 15, 11:15 a.m. – 12:30 p.m.

### Concurrent Session Six

Presentation  
Level

<b>Panel Presentation</b> <b>Salon J/K</b> <b>Public Health Track</b>	<b>Providing a Spectrum of Skill-Building Interventions After Disasters and Mass Violence</b> <b>(Watson, Patricia, PhD; O'Donnell, Meaghan, PhD; Sijbrandij, Marit, PhD; Naturale, April, PhD, MSSW)</b> (Prevent, Nat/Dis, Pub Health, Refugee, Terror, Adult, Global)	<b>M</b>
<b>Panel Presentation</b> <b>Provincetown</b> <b>Child Trauma Track</b>	<b>Multidisciplinary Approaches to Promote Recovery and Resilience Among Sexually Exploited Youth: Diverse Perspectives on Services, Advocacy, and Treatment</b> <b>(Dierkhising, Carly, PhD; Ackerman-Brimberg, Mae, JD; Kinnish, Kelly, PhD; Sprang, Ginny, PhD)</b> (Social, CSA, Practice, Rape, Gender, Child/Adol, Industrialized)	<b>M</b>
<b>Workshop Presentation</b> <b>Suffolk</b>	<b>Adapting Skills for Psychological Recovery (SPR) for Different Populations: Strategies for Training and Implementation</b> <b>(Orengo-Aguayo, Rosaura, PhD; Brymer, Melissa, PhD, PsyD; Williams, Joah, PhD; Rheingold, Alyssa, PhD; Green, Virginia, BA)</b> (Commun, Acute, CPA, Commun, Train/Ed/Dis, Lifespan, N/A)	<b>I</b>

Friday, November 15, 12:30 p.m. – 2:00 p.m.

12:30 p.m. – 2:00 p.m.	<b>Student Lunch Meeting (Ticket Required)</b>	Salon G
1:30 p.m. – 2:30 p.m.	<b>Special Interest Group (SIG) Meetings</b>	
	Child Trauma SIG Meeting	Salon J/K
	Complex Trauma SIG Meeting	Provincetown
	Lifestyle Interventions for Traumatic Stress (LIFTS) SIG	Arlington
	Moral Injury SIG Meeting	Salon A/B
	Terrorism and Bioterrorism Related Trauma SIG Meeting	Salon C/D
	Theory and Traumatic Stress Studies SIG Meeting	Salon H/I
	Trauma in Higher Education SIG	Berkeley/Clarendon
1:30 p.m. – 2:45 p.m.	<b>Author Attended Poster Reception Three</b>	Gloucester
2:15 p.m. – 4:15 p.m.	<b>Internship &amp; Postdoctoral Program Networking Fair</b>	Salon G
2:45 p.m. – 3:00 p.m.	<b>Poster Session Three Dismantle</b>	
3:00 p.m. – 3:30 p.m.	<b>Poster Session Four Set Up</b>	
3:30 p.m. – 5:45 p.m.	<b>Poster Session Four Viewing</b>	Gloucester

Presenters' names are in bold. Discussants' names are underlined. Moderators' names are in bold and underlined.  
 Guides to keyword abbreviations located on pages 70 – 72 (Primary Keyword, Secondary Keywords, Population Type, Presentation Level, Region)

## Daily Schedule

Friday, November 15, 3:00 p.m. – 4:15 p.m.

## Concurrent Session Seven

Presentation  
Level

Salon E/F	<p><b>Invited Speaker: The Neglected Belligerent Sibling in the Affect Family: Advances in the Understanding, Assessment and Treatment of Trauma-related Anger</b> (<b>Forbes, David, PhD</b>) (Assess Dx, Aggress, Practice, Adult, Industrialized)</p>	M
Symposium Salon A/B Immigrant/ Refugee	<p><b>Multi-Level Vulnerability and Adaptation: Ecological Approaches to Working Together with Communities Affected by War and Forced Migration</b> Chair (<b>Bunn, Mary, LCSW, PhD Candidate</b>) Discussant (<u>Steel, Zachary, PhD</u>)</p>	M
	<p>Physical Activity as a Psychosocial Intervention among Rohingya Refugees in Bangladesh: A Rapid Ecological Community Assessment (<b>Wells, Ruth, DPsych, Clin; Nemorin, Shaun, MA; Steel, Zachary, PhD; Guhathakurta, Meghna, PhD; Rosenbaum, Simon, PhD</b>) (Commun, Comm/Int, Cul Div, Global, Refugee, Adult, S Asia)</p>	
	<p>The Mental Health of Farsi and Dari Speaking Asylum-Seeking Children and Parents Facing Insecure Residency in Australia (<b>Rostami, Reza, MA Student; Wells, Ruth, DPsych, Clin; Berle, David, PhD; Solaimani, Jila, ComWelfare; Silove, Derrick, MD PhD; Steel, Zachary, PhD</b>) (Global, Cul Div, Rights, Refugee, Lifespan, Industrialized)</p>	
	<p>Social Support Under Siege: Psychosocial Processes Associated with War, Displacement, and Resettlement (<b>Wachter, Karin, PhD</b>) (Commun, Comm/Int, Health, QoL, Gender, Adult, Industrialized)</p>	
	<p>Ambiguous Losses: Social-Relational Consequences of War and Displacement among Syrian Refugees in Jordan (<b>Bunn, Mary, LCSW, PhD Candidate</b>) (Clin Res, Clin Res, Cul Div, Refugee, Grief, Adult, M East &amp; N Africa)</p>	

Presenters' names are in bold. Discussants' names are underlined. Moderators' names are in bold and underlined.  
Guides to keyword abbreviations located on pages 70 – 72 (Primary Keyword, Secondary Keywords, Population Type, Presentation Level, Region)



## Daily Schedule

Friday, November 15, 3:00 p.m. – 4:15 p.m.

## Concurrent Session Seven

Presentation  
Level

Symposium Salon H/I Biological/ Medical Track	<b>How Does Trauma Impact Perinatal Health and What Can We Do About It?</b> <i>Chair (<u><b>Nilni, Yael, PhD</b></u>)</i>	<b>M</b>
	The Effects of Pregnancy IPV on Women's HPA Axis Function and Mental Health Pre- and Post-Partum <b>(Levendosky, Alytia, PhD; Bogat, G. Anne, PhD; Lonstein, Joseph, PhD; Muzik, Maria, MD)</b> (Bio Med, Chronic, DV, Health, Bio/Int, Adult, N/A)	
	The Effects of Pregnancy IPV on Women's HPA Axis Function and Mental Health Pre- and Post-Partum <b>(Levendosky, Alytia, PhD; Bogat, G. Anne, PhD; Lonstein, Joseph, PhD; Muzik, Maria, MD)</b> (Bio Med, Chronic, DV, Health, Bio/Int, Adult, N/A)	
	The Impact of Military Trauma Exposure on Perinatal Outcomes Among Female Veterans <b>(Nilni, Yael, PhD; Paul, Emilie, Undergraduate; Vogt, Dawne, PhD; Galovski, Tara, PhD)</b> (Clin Res, Health, Mil/Vets, Gender, Adult, Industrialized)	
	Implementing the "Survivor Moms' Companion" PTSD-specific Intervention for Pregnancy and early Parenting: Outcomes of Participatory Research with Perinatal Agencies Serving High-Risk Communities <b>(Sperlich, Mickey, PhD MSW; Seng, Julia, PhD CNM)</b> (Clin Res, Health, Prevent, Rape, Gender, Lifespan, Industrialized)	
Symposium Arlington	<b>The Science to Care and Quality Assurance Gaps in PTSD Treatment: Lessons Learned from Large Healthcare Systems</b> <i>Chair/Discussant (<u><b>Litz, Brett, PhD</b></u>)</i>	<b>A</b>
	Lessons Learned from the Implementation of Trauma-Focused Cognitive Behaviour Therapy in the UK National Health Service <b>(Ehlers, Anke, PhD)</b> (Clin Res, Practice, Train/Ed/Dis, Adult, Industrialized)	
	Improving PTSD Treatment in the U.S. Veterans Health Administration: Could Measurement-Based Care Lead to Practice-Based Evidence? <b>(Rosen, Craig, PhD)</b> (Pub Health, Mil/Vets, Adult, Industrialized)	
	Using Key Patterns and Predictors of Treatment Response for Veterans with PTSD to Set a Research Agenda to Increase Evidence Led Decision Making for Practitioners <b>(Phelps, Andrea, PhD; Hinton, Mark, PhD; Forbes, David, PhD)</b> (Clin Res, Clin Res, Practice, Mil/Vets, Adult, Industrialized)	

Presenters' names are in bold. Discussants' names are underlined. Moderators' names are in bold and underlined.  
Guides to keyword abbreviations located on pages 70 – 72 (Primary Keyword, Secondary Keywords, Population Type, Presentation Level, Region)

Daily Schedule

Friday, November 15, 3:00 p.m. – 4:15 p.m.  
Concurrent Session Seven

Presentation Level

<p><b>Symposium</b> <b>Berkeley/Clarendon</b>  <b>Public Health Track</b></p>	<p><b>Innovative Approaches to the Development and Evaluation of Trauma-Informed Care Programs in Health Care Systems</b> <i>Chair</i> (<b>Marsac, Meghan, PhD</b>)</p>	<p><b>I</b></p>
	<p>Trauma-Informed Medical Care: It's Not Just for Patients...Or Is It? (<b>Marsac, Meghan, PhD</b>; McGar, Ashley, BA; Kindler, Christine, MA; Ragsdale, Lindsay, MD) (Train/Ed/Dis, Practice, Health, Illness, Self-Care, Other: Healthcare providers, Industrialized)</p>	
	<p>Integrating Play in Trauma-Informed Pediatric Healthcare for Children and Families (<b>Alderfer, Melissa, PhD</b>; Okonak, Katherine, LSW; Christofferson, Jennifer, MS, PhD Student; Kelly, Carrie, CCLS; Mendez, Gloria, MS, CCLS; Pierce, Jessica, PhD; Ramirez Perez, Alejandra, BA; Schifano, Elizabeth, LMSW; Thomas, Courtney, MS; Deatrick, Janet, PhD, FAAN; Sciolla, Jennifer, MS, CTRS, CCLS; Kazak, Anne, PhD, ABPP) (Clin Res, Dev/Int, Illness, Child/Adol, Industrialized)</p>	
	<p>Multi-Method Assessment of Trauma-Informed Care (<b>Kassam-Adams, Nancy, PhD</b>; Kohser, Kristen, MSW; Auerbach, Marc, MD, MsC; Myers, Sage, MD) (Train/Ed/Dis, Illness, Other: health care professionals, Industrialized)</p>	
	<p>The Development and Piloting of the NCTSN Trauma-Informed Organizational Assessment (TIOA), and its Application in Healthcare Settings (<b>Halladay Goldman, Jane, PhD MSW</b>; Purbeck Trunzo, Carrie, MHA, CPHQ; Agosti, Jen, MPP) (Assess Dx, Commun, Comm/Int, Train/Ed/Dis, Self-Care, Child/Adol, N/A)</p>	
<p><b>Symposium</b> <b>Dartmouth/Exeter</b>  <b>Child Trauma Track</b></p>	<p><b>Evidence-Based Assessment and Intervention Among Hurricane-Exposed Youth: Disseminating Community-Wide Best Practices</b> <i>Chair</i> (<b>Kaplow, Julie, PhD, ABPP</b>) <i>Discussant</i> (<u>Pynoos, Robert, MD MPH</u>)</p>	<p><b>M</b></p>
	<p>Community-Based Dissemination of a Multi-tiered Assessment and Treatment Protocol For Children Affected by Hurricane Harvey (<b>Dodd, Cody, PhD</b>; Oosterhoff, Benjamin, PhD; Hill, Ryan, PhD; Kaplow, Julie, PhD, ABPP) (Train/Ed/Dis, Assess Dx, Commun, Nat/Dis, Train/Ed/Dis, Child/Adol, Industrialized)</p>	
	<p>Supporting Child and Adolescent Resilience Following Disasters (<b>Osofsky, Joy, PhD</b>; Osofsky, Howard, MD PhD) (Clin Res, Chronic, Nat/Dis, Tech/Dis, Lifespan, Industrialized)</p>	
	<p>Promoting Resilience and Recovery After Hurricane Maria in Puerto Rico: A Multi-Tiered, Culturally Sensitive, Trauma-Focused Approach (<b>Orengo-Aguayo, Rosaura, PhD</b>; Stewart, Regan, PhD) (Train/Ed/Dis, Cul Div, Global, Nat/Dis, Train/Ed/Dis, Other: School personnel, Industrialized)</p>	
	<p>Refining the Conceptualization of Posttraumatic Stress and of Trauma Exposure in the Aftermath of Disasters: Implications for Youth (<b>La Greca, Annette, PhD</b>; Danzi, BreAnne, MS) (Assess Dx, Nat/Dis, Child/Adol, Industrialized)</p>	

Presenters' names are in bold. Discussants' names are underlined. Moderators' names are in bold and underlined.  
Guides to keyword abbreviations located on pages 70 – 72 (Primary Keyword, Secondary Keywords, Population Type, Presentation Level, Region)

## Daily Schedule

Friday, November 15, 3:00 p.m. – 4:15 p.m.

## Concurrent Session Seven

		Presentation Level
Panel Presentation Salon J/K Military/Veterans Track	<b>Lessons from the Field: Conducting Compassion-Based Interventions among Veterans with Posttraumatic Stress Disorder</b> ( <b>Eaton, Erica, PhD; Kearney, David, MD; Elwy, A. Rani, PhD; Pieczynski, Jessica, PhD</b> ) (Clin Res, Practice, Sub/Abuse, Mil/Vets, Moral, Adult, Industrialized)	I
Panel Presentation Provincetown Assessment and Diagnosis Track	<b>30 Years of the National Center for PTSD: Past, Present, and Future</b> ( <b>Schnurr, Paula, PhD; Friedman, Matthew, MD, PhD; Keane, Terence, PhD; Krystal, John, MD; Hamblen, Jessica, PhD</b> ) (Train/Ed/Dis, Assess Dx, Clin Res, Bio/Int, Mil/Vets, Prof, Industrialized)	M
Workshop Presentation Salon C/D	<b>Implementing Prolonged Exposure with Patients Using Cannabis: Strategies and Challenges</b> ( <b>Bedard-Gilligan, Michele, PhD; Walker, Rosemary, MS; Feeny, Norah, PhD; Zoellner, Lori, PhD</b> ) (Clin Res, Sub/Abuse, Adult, Industrialized)	M
Multi-Media Presentation Fairfield	<b>Murmullos Del Silencio: Listening to Mexican Children of the Holocaust</b> ( <b>Kudler, Harold, MD; Kurian-Fastlicht, Stephanie, PhD; Cohen, Aaron, BA; Danieli, Yael, PhD; Albeck, Joseph, MD; Cohen, Esther, MA</b> ) (Multi-Media, Cul Div, Fam/Int, Aging, Intergen, Lifespan, Latin Amer & Carib)	I

Presenters' names are in bold. Discussants' names are underlined. Moderators' names are in bold and underlined.  
Guides to keyword abbreviations located on pages 70 – 72 (Primary Keyword, Secondary Keywords, Population Type, Presentation Level, Region)

## Daily Schedule

Friday, November 15, 3:00 p.m. – 4:15 p.m.

## Concurrent Session Seven

Presentation  
Level

Flash Talks Suffolk	Flash Talks Session Four <i>Moderators: Jessica Lambert, PhD; Ruby Charak, PhD</i>	
	Comparison Between PTSD Symptom Networks of Veterans with Combat Versus Other Types of Index Trauma <b>(Macia, Kathryn, PhD Student; Raines, Amanda, PhD; Franklin, C Laurel, PhD)</b> (Assess Dx, Mil/Vets, TheoryAdult, Industrialized)	M
	An Evaluation of an Integrated Mental Health and Non-Communicable Prevention Intervention among Syrian Refugees in Border Communities <b>(Powell, Tara, PhD MPH)</b> (Clin Res, Chronic, Clin Res, Health, Refugee, Adult, M East & N Africa)	M
	Patterns and Correlates of Racial/Ethnic Differences in Posttraumatic Stress Disorder Screening among Recently Separated Veterans <b>(McClendon, Juliette, PhD; Perkins, Daniel, PhD; Copeland, Laurel, PhD MPH; Finley, Erin, PhD MPH; Vogt, Dawne, PhD)</b> (CulDiv, Assess Dx, Mil/Vets, Epidem, Adult, Industrialized)	I
	Protective Factors Against Youth Exposure to the Trauma of Community Violence: Maternal Warmth and Psychosocial Maturity <b>(Mozley, Michaela, MS, PhD Student; Kerig, Patricia, PhD)</b> (Clin Res, Aggress, Comm/Vio, Dev/Int, Fam/Int, Child/Adol, N/A)	M
	Depression Mediates the Association of Assault-Related Military Sexual Trauma and Poor Sexual Function in Female Service Members and Veterans <b>(Livingston, Whitney, BA/BS; Fargo, Jamison, PhD; Blais, Rebecca, PhD)</b> (Practice, Depr, Rape, Mil/Vets, Adult, N/A)	I
	Communication Between Soldiers and Partners during Deployment Predicts Service-Member and Relationship Well-being <b>(Erbes, Christopher, PhD, ABPP; Balderrama-Durbin, Christina, PhD; Polusny, Melissa, PhD; Vogt, Dawne, PhD; DeGarmo, David, PhD)</b> (Prevent, Fam/Int, Mil/Vets, Adult, Industrialized)	M
	“I Can’t Handle This”: How Distress Tolerance Relates to Treatment Engagement and Symptom Improvement from an Exposure-Based Treatment for Sexually Abused Incarcerated Women <b>(Berman, Ilana, MA PhD Student; Bridges, Ana, PhD)</b> (Clin Res, Complex, Depr, Rape, Adult, Industrialized)	M
	Complexity and Resilience: Effects of Complex Trauma Histories and Negative Affect and Cognitions on Multi-Faceted Resilience among Pregnant Women <b>(Grein, Katherine, MA PhD Student; Scrafford, Kathryn, PhD Student; Miller-Graff, Laura, PhD)</b> (Assess Dx, CPA, Chronic, Complex, DV, Adult, Industrialized)	I

Presenters' names are in bold. Discussants' names are underlined. Moderators' names are in bold and underlined.  
Guides to keyword abbreviations located on pages 70 – 72 (Primary Keyword, Secondary Keywords, Population Type, Presentation Level, Region)

Daily Schedule

Friday, November 15, 3:00 p.m. – 4:15 p.m.

Concurrent Session Seven

Presentation Level

<b>Flash Talks</b>	<b>Flash Talks Session Four</b> (continued)	
<b>Suffolk</b>	Substance Misuse as a Coping Mechanism to Manage the Effects of Past and Current Trauma Exposure among Female Sex Workers in Kibra, Informal Settlement, Nairobi, Kenya <b>(O’Neill, Kathryn, MPH candidate;</b> <i>Ongeri, Linnet, BSc(Med), MBChB, FRCPC, FRSSAf, PhD, DPhil; Denckla, Christy, PhD; Ouma, Linet, DrPH; Borba, Christina, PhD, MPH; Manduku, Veronica, BSc(Med), MBChB, FRCPC, FRSSAf, PhD, DPhil)</i> (Pub Health, Social, Sub/Abuse, Gender, Adult, E & S Africa)	<b>I</b>
	Mental Health Service Utilization Following a Mass Shooting: The Effects of Posttraumatic Cognitions and Pre-Shooting Emotion Dysregulation <b>(Reffi, Anthony, PhD Student;</b> <i>Ellis, Robyn, BA/BS; Darnell, Benjamin, BS; Pinciotti, Caitlin, MA PhD Student; Orcutt, Holly, PhD)</i> (Clin Res, Acute, Affect/Int, Cog/Int, Comm/Vio, Adult, Industrialized)	<b>M</b>

Presenters’ names are in bold. Discussants’ names are underlined. Moderators’ names are in bold and underlined.  
 Guides to keyword abbreviations located on pages 70 – 72 (Primary Keyword, Secondary Keywords, Population Type, Presentation Level, Region)

Daily Schedule

Friday, November 15, 4:30 p.m. – 5:45 p.m.

Concurrent Session Eight

Presentation Level

<b>Salon E/F</b>	<p><b>Invited Session: State of the Art in Resilience Research: Interdisciplinary Perspectives and Recommendations for Best Practices</b>  <i>(<u>Denckla, Christy, PhD</u>; <u>Koenen, Karestan, PhD</u>; <u>Cicchetti, Dante, PhD</u>; <u>Kubzansky, Laura, PhD MPH</u>; <u>Seedat, Soraya, MD PhD</u>; <u>Teicher, Martin, MD, PhD</u>; <u>Williams, David, PhD</u>)</i>                      (Assess Dx, CPA, Cul Div, Global, Aging, Lifespan, Global)</p>	<b>M</b>
<b>Symposium Salon A/B Immigrant/Refugee Track</b>	<p><b>The Caregiver Support Intervention: Strengthening the Psychosocial Wellbeing of Syrian Refugee Children in Lebanon by Strengthening the Wellbeing and Parenting of their Caregivers</b>                      Chair (<u>Miller, Kenneth, PhD</u>)</p> <p>The Caregiver Support Intervention: Supporting Syrian Refugee Parents in Lebanon in Order to Strengthen the Psychosocial Wellbeing of Their Children                      (<u>Miller, Kenneth, PhD</u>)                      (Prevent, Commun, Comm/Int, Prevent, Civil/War, Adult, M East &amp; N Africa)</p> <p>A Pilot Randomized Control Trial of the Caregiver Support Intervention with Syrian Refugee Families in Lebanon                      (<u>Chen, Alexandra, PhD Candidate</u>; <u>Jordans, Mark, ; Miller, Kenneth, PhD</u>)                      (Prevent, Comm/Int, Fam/Int, Refugee, Civil/War, Adult, M East &amp; N Africa)</p> <p>Using Focus Groups to Inform and Strengthen a Community-Based Psychosocial Intervention for Syrian Refugee Parents in Lebanon                      (<u>Arnous, Maguy, MA</u>; <u>Miller, Kenneth, PhD</u>; <u>Tossyeh, Fadila, BA</u>; <u>Chen, Alexandra, PhD Candidate</u>; <u>van den Broek, Myrthe, BA</u>; <u>Ghalayini, Heba, MPH</u>; <u>Jordans, Mark, )</u>                      (Prevent, Commun, Comm/Int, Prevent, Civil/War, Adult, M East &amp; N Africa)</p> <p>Key Challenges and Effective Strategies in Implementing a Community-Based Preventive Intervention for Syrian Refugee Parents in Lebanon                      (<u>Tossyeh, Fadila, BA</u>; <u>Miller, Kenneth, PhD</u>; <u>Chen, Alexandra, PhD Candidate</u>; <u>Arnous, Maguy, MA</u>; <u>van den Broek, Myrthe, BA</u>; <u>Ghalayini, Heba, MPH</u>; <u>Jordans, Mark, )</u>                      (Prevent, Commun, Prevent, Civil/War, Adult, M East &amp; N Africa)</p>	<b>M</b>

Presenters' names are in bold. Discussants' names are underlined. Moderators' names are in bold and underlined.  
 Guides to keyword abbreviations located on pages 70 – 72 (Primary Keyword, Secondary Keywords, Population Type, Presentation Level, Region)

## Daily Schedule

Friday, November 15, 4:30 p.m. – 5:45 p.m.

## Concurrent Session Eight

Presentation  
Level

<b>Symposium Salon H/I</b>	<b>Functional and Structural Brain Correlates of PTSD: Genetic Moderators and Implications for Resilience</b> <i>Chair</i> ( <b><u>Sullivan, Danielle, PhD</u></b> )	<b>M</b>
<b>Biological/ Medical Track</b>	PTSD Is Associated With Hubs of Abnormal Functional Connectivity Across Large-Scale Brain Networks ( <b><u>Esterman, Michael, PhD</u></b> ; <i>DeGutis, Joseph, PhD; Rothlein, David, PhD; Stumps, Anna, BA/BS; Wooten, Thomas, BA/BS; Fortenbaugh, Francesca, PhD; Marx, Brian, PhD; McGlinchey, Regina, PhD</i> ) (Bio Med, Mil/Vets, Neuro, Adult, Industrialized)	
	The PPM1F Gene Moderates the Association between PTSD and Cortical Thickness ( <b><u>Sullivan, Danielle, PhD</u></b> ; <i>Morrison, Filomene, PhD; Wolf, Erika, PhD; Logue, Mark, PhD; Fortier, Catherine, PhD; Salat, David, PhD; Fonda, Jennifer, PhD; Stone, Annjanette, BS; Schichman, Steven, MD, PhD; Milberg, William, PhD; McGlinchey, Regina, PhD; Miller, Mark, PhD</i> ) (Bio Med, Chronic, Mil/Vets, Genetic, Neuro, Adult, Industrialized)	
	Associations of Hippocampal Subfield Volumes with Genetic Markers and Gene-Environment Interactions in a Trauma-Enriched Sample ( <b><u>Morey, Rajendra, MD, MS</u></b> ; <i>Garrett, Melanie, MS; Clarke, Emily, MS; Haswell, Courtney, MS; Beckham, Jean, PhD; Hauser, Michael, PhD; Ashley-Koch, Allison, PhD</i> ) (Bio Med, Mil/Vets, Genetic, Neuro, Bio/Gen, Adult, Industrialized)	
	Hippocampal Activation Related to Resilience: Evidence from Three Different Scans in the First Year after Trauma Exposure ( <b><u>van Rooij, Sanne, PhD</u></b> ; <i>Ely, Timothy, BSc; Ressler, Kerry, MD, PhD; Rothbaum, Barbara, PhD, ABPP; Jovanovic, Tanja, PhD; Stevens, Jennifer, PhD</i> ) (Bio Med, Acute, Bio Med, Bio/Int, Neuro, Adult, Industrialized)	

Presenters' names are in bold. Discussants' names are underlined. Moderators' names are in bold and underlined.  
Guides to keyword abbreviations located on pages 70 – 72 (Primary Keyword, Secondary Keywords, Population Type, Presentation Level, Region)

Daily Schedule

Friday, November 15, 4:30 p.m. – 5:45 p.m.  
Concurrent Session Eight

Presentation Level

Symposium Arlington	<p><b>Cannabis Use and PTSD: Exploring Effects on Etiology, Maintenance, and Recovery</b> Chair (<b><u>Bedard-Gilligan, Michele, PhD</u></b>) Discussant (<u>Walker, Denise, PhD</u>)</p>	M
	<p>Building Understanding Of Cannabis Use: Examining The Bi-Directional Relationship Between Cannabis Use And PTSD Symptoms In Veterans (<b>Browne, Kendall, PhD</b>; Hawrilenko, Matthew, PhD; Saxon, Andrew, MD; Bonn-Miller, Marcel, PhD; Sulayman, Nadiyah, BA; Simpson, Tracy, PhD) (Clin Res, Sub/Abuse, Mil/Vets, Adult, Industrialized)</p>	
	<p>Evaluating the Cross-sensitization Effects of Cannabis on Daily-Level PTSD and Alcohol Relationships in a Treatment Seeking Sample (<b>Kaysen, Debra, PhD, ABPP</b>; Dworkin, Emily, PhD; Jaffe, Anna, PhD; Bedard-Gilligan, Michele, PhD; Simpson, Tracy, PhD) (Clin Res, Clin Res, Sub/Abuse, Adult, Industrialized)</p>	
	<p>Impact of Cannabis Use on PTSD, Alcohol and Sexual Risk Behavior Outcomes in a Sample of Native American Women (<b>Bedard-Gilligan, Michele, PhD</b>; Huh, David, PhD; Kaysen, Debra, PhD, ABPP; Pearson, Cynthia, PhD) (Clin Res, Clin Res, Sub/Abuse, Adult, Industrialized)</p>	
	<p>Baseline Cannabis Use among Adolescents in an RCT Evaluating Treatment for Co-occurring PTSD and Substance Use Problems and Changes in Cannabis Use with Treatment (<b>Adams, Zachary, PhD</b>; Chapman, Jason, PhD; McCart, Michael, PhD; Sheidow, Ashli, PhD; de Arellano, Michael, PhD; Kmett Danielson, Carla, PhD) (Clin Res, CPA, CSA, Complex, Sub/Abuse, Child/Adol, Industrialized)</p>	
Symposium Dartmouth/ Exeter	<p><b>Innovations in Technology-Based Sexual Violence Prevention Programs</b> Chair (<b>Zinzow, Heidi, PhD</b>)</p>	I
	<p>Pilot Trial of an Online Sexual Violence Prevention Program for College Athletes (<b>Thompson, Martie, PhD</b>; Zinzow, Heidi, PhD; Pollard, Lauren, MA; Honnen, Natalie, MS; Hudson-Flege, Matthew, PhD; Goree, Jennifer, MEd; Kingree, Kip, PhD) (Prevent, Aggress, Comm/Int, Rape, Tech, Lifespan, Industrialized)</p>	
	<p>Development of Keeping it Real: A Digital Application for Sexual Assault Prevention among High School Youth (<b>Orchowski, Lindsay, PhD</b>; Wood, Sharon, CEO; Casey, Christine, EdD; Crispel, Amanda, MFA) (Clin Res, Clin Res, Pub Health, Rape, Train/Ed/Dis, Child/Adol, Industrialized)</p>	
	<p>Development of A Tablet-Based Prevention Program for Adolescent Substance Use, Sexual Assault, and Sexual Risk Behavior in Primary Care Settings (<b>Gilmore, Amanda, PhD</b>; Ridings, Leigh, PhD; Oesterle, Daniel, BS; Kmett Danielson, Carla, PhD) (Clin Res, Prevent, Rape, Sub/Abuse, Care, Child/Adol, Industrialized)</p>	
	<p>Make a Change: Pilot Trial of an Interactive Digital App for Campus Sexual Violence Prevention (<b>Zinzow, Heidi, PhD</b>; Orchowski, Lindsay, PhD; Thompson, Martie, PhD; Wood, Sharon, CEO; Crispel, Amanda, MFA; Hieftje, Kimberly, PhD) (Prevent, Aggress, Commun, Rape, Tech, Lifespan, Industrialized)</p>	

Presenters' names are in bold. Discussants' names are underlined. Moderators' names are in **bold and underlined**.  
Guides to keyword abbreviations located on pages 70 – 72 (Primary Keyword, Secondary Keywords, Population Type, Presentation Level, Region)



Daily Schedule

Friday, November 15, 4:30 p.m. – 5:45 p.m.  
Concurrent Session Eight

Presentation Level

<p><b>Symposium</b> Suffolk</p> <p><b>Assessment and Diagnosis Track</b></p>	<p><b>Identifying Mental Health Determinants in Rwandan Youth 25 years Post- Genocide</b> <i>Chair (<b>Fabri, Mary, PsyD</b>)</i></p>	<p><b>I</b></p>
	<p><b>Prevalence of Mental Disorders among Minors Incarcerated in Rwandan Prisons</b> <i>(<b>Rutembesa, Eugene, Prof Dr</b>; <u>Nsabimana, Epaphrodite, PhD</u>)</i> (Prevent, Assess Dx, Clin Res, Child/Adol, E &amp; S Africa)</p>	
	<p>Identifying Trauma in HIV+ Youth in Rwanda <i>(<b>Fabri, Mary, PsyD</b>; <u>Remera, Eric, MSc</u>; <u>Ingabire, Charles, MSc</u>; <u>Donenberg, Geri, PhD</u>; <u>Cohen, Mardge, MD</u>)</i> (Assess Dx, Illness, Child/Adol, E &amp; S Africa)</p>	
	<p>Influences of Parental Trauma and Mental Health on Parenting among Poor Families in Rwanda <i>(<b>Jensen, Sarah K. G., PhD</b>; <u>Murray, Shauna M., MA</u>; <u>Barnhart, Dale, PhD Candidate</u>; <u>Farrar, Jordan, PhD</u>; <u>Brennan, Robert, EdD</u>; <u>Betancourt, Theresa S., ScD MA</u>)</i> (Global, Depr, Dev/Int, Global, Intergen, Lifespan, E &amp; S Africa)</p>	
	<p>Validation of the Screen for Children Anxiety and Related Emotional Disorders-Revised Version (SCARED-R) for use in Rwanda <i>(<b>Izaturwanaho, Felicien, BS</b>; <u>Habumugisha, Emmanuel, MSc</u>; <u>Cassady, Cindi, PhD</u>; <u>Fabri, Mary, PsyD</u>; <u>Mutabaruka, Jean, PhD</u>)</i> (Clin Res, Anx, Child/Adol, E &amp; S Africa)</p>	
<p><b>Panel Presentation</b> Salon C/D</p>	<p><b>An interview with Dr Matt Friedman: The Unexpected Life of the Failed Pig Farmer who Became the Foundation Director of the National Centre for PTSD</b> <i>(<b>McFarlane, Alexander, MD</b>; <b>Friedman, Matthew, MD, PhD</b>)</i> (Social, Social, N/A, Industrialized)</p>	<p><b>I</b></p>
<p><b>Panel Presentation</b> Salon J/K</p> <p><b>Military/Veterans Track</b></p>	<p><b>Military to Civilian Transition: Theoretical and Practical Challenges in Optimizing Well-Being</b> <i>(<u>Kudler, Harold, MD</u>; <b>Dabovich, Paula, PhD</b>; <b>Beck, Iain, MD MPH</b>; <b>Coulthard, Julie, PhD</b>)</i> (Prevent, Dev/Int, Mil/Vets, Aging, Psych, Adult, Global)</p>	<p><b>I</b></p>
<p><b>Panel Presentation</b> Provincetown</p>	<p><b>Listening to Survivors of Sexual Exploitation: An Exploratory Meeting of Mental Health and Survivor Professionals to Conceptualize Best Practices</b> <i>(<b>Judge, Abigail, PhD</b>; <b>Price, Kathleen, MA PhD Student</b>; <b>Wilkinson, Ann, BA</b>; <b>Hidalgo, Jose, MD</b>; <b>Tummalanarra, Usha, PhD</b>)</i> (Practice, Complex, Adult, Industrialized)</p>	<p><b>M</b></p>
<p><b>Workshop Presentation</b> Berkeley/Clarendon</p> <p><b>Public Health Track</b></p>	<p><b>Assessment and Treatment of ICD-11 Complex PTSD</b> <i>(<u>Cloitre, Marylene, PhD</u>; <u>Shevlin, Mark, PhD</u>; <b>Hyland, Philip, PhD</b>; <b>Roberts, Neil, Clinical Psychologist</b>; <b>Karatzias, Thanos, PhD, Cpsych</b>)</i> (Global, Complex, Pub Health, Adult, Global)</p>	<p><b>I</b></p>

Presenters' names are in bold. Discussants' names are underlined. Moderators' names are in bold and underlined.  
Guides to keyword abbreviations located on pages 70 – 72 (Primary Keyword, Secondary Keywords, Population Type, Presentation Level, Region)

## Daily Schedule

Friday, November 15, 4:30 p.m. – 5:45 p.m.

### Concurrent Session Eight

Presentation  
Level

Workshop Presentation Fairfield Child Trauma Track	<b>Addressing Parent Trauma in Child Trauma Treatment Models</b> ( <b><i>Kiser, Laurel, PhD MBA; Miller, Alisa, PhD</i></b> ) (Clin Res, Complex, Fam/Int, Intergen, Lifespan, N/A)	<b>M</b>
---	---	----------

Friday, November 15, 5:45 p.m. – 7:00 p.m.

5:45 p.m. – 7:00 p.m.	Author Attended Poster Reception Four	Gloucester
-----------------------	---------------------------------------	------------

Presenters' names are in bold. Discussants' names are underlined. Moderators' names are in bold and underlined.  
 Guides to keyword abbreviations located on pages 70 – 72 (Primary Keyword, Secondary Keywords, Population Type, Presentation Level, Region)

## Daily Schedule

## Saturday, November 16

7:00 a.m. – 4:30 p.m.	Registration Open
7:00 a.m. – 4:30 p.m.	Bookstore Open
8:00 a.m. – 8:20 a.m.	ISTSS Award Presentations
	Salon E/F

## Saturday, November 16, 8:20 a.m – 9:20 a.m.

Salon E/F	<b>Keynote Address - Addressing the Effects of Trauma in Children, Youth and Families Facing Adversity Globally</b> <b>(Betancourt, Theresa S., ScDMA)</b> (Clin Res, Clin Res, Complex, Health, Pub Health, Child/Adol, Global)	I
-----------	--	---

## Saturday, November 16, 9:45 a.m. – 11:00 a.m.

## Concurrent Session Nine

Presentation Level

Salon E/F	<b>Invited Session: The Changing Face of Political Violence in Europe: Identifying and Responding to New Challenges</b> <b>(Javakhishvili, Jana, PhD(c); Armour, Cherie, Professor; Rees, Gavin, MA; Mooren, Trudy, PhD, Olff, Miranda, PhD, Kaslauskas, Evaldas, PhD)</b> (Pub Health, Fam/Int, Health, Refugee, Social, Lifespan, Global)	M
Symposium Salon G	<b>International Dissemination of Cognitive Processing Therapy: Cross Cultural Insights in Training and Service Delivery</b> Chair ( <b>Chard, Kathleen, PhD</b> ) Discussant ( <u>Resick, Patricia, PhD, ABPP</u> ) Implications and Lessons Learned from Two Large Trials of CPT Implementation Strategies in the US and Canada <b>(La Bash, Heidi, PhD; Shields, Norman, PhD; Masina, Tasoula; Swanson, Kera, BA; Finley, Erin, PhD MPH; Rameriz, Vanessa, MA; Lane, Jeanine, Doctoral Student; Suvak, Michael, PhD; Wiltsey Stirman, Shannon, PhD; Monson, Candice, PhD, Cpsych)</b> (Train/Ed/Dis, Assess Dx, Clin Res, Prof, Industrialized) Implementation of the CPT Training Model at the National University Hospital of Iceland <b>(Gudmundsdottir, Berglind, PhD; Tryggvadottir, Agnes, MS)</b> (Train/Ed/Dis, Cog/Int, Prof, Industrialized) Twelve Years After: Evolution of the U.S. Veterans Affairs Cognitive Processing Therapy Dissemination Initiative <b>(Chard, Kathleen, PhD; Healy, Ellen, PhD; Fleck, David, PhD)</b> (Train/Ed/Dis, Clin Res, Mil/Vets, Adult, Industrialized) Updated Guideline for the Treatment of PTSD from the United Kingdom National Institute for Health and Care Excellence: Ministry of Defence Progress in the Dissemination of Cognitive Processing Therapy <b>(Bambridge, Darren, MSc; Simms, Amos, MSc)</b> (Practice, Practice, Cog/Int, Train/Ed/Dis, Mil/Vets, Adult, Industrialized)	I

Presenters' names are in bold. Discussants' names are underlined. Moderators' names are in bold and underlined.  
 Guides to keyword abbreviations located on pages 70 – 72 (Primary Keyword, Secondary Keywords, Population Type, Presentation Level, Region)

## Daily Schedule

Saturday, November 16, 9:45 a.m. – 11:00 a.m.

## Concurrent Session Nine

Presentation  
Level

Symposium Salon A/B	<b>The Role of Self-Appraisals in Trauma Recovery and Resilience</b> Chair ( <b><u>Devane, Amanda, MA</u></b> ) Discussant ( <u>Benight, Charles, PhD</u> )	I
	Trauma Coping Appraisals Predict Objective Neurocognitive Performance and PTSD Symptoms Three Months Post-Trauma ( <b>Devane, Amanda, MA</b> ; Samuelson, Kristin, PhD; Jordan, Josh, BA; Benight, Charles, PhD) (Clin Res, Acc/Inj, Adult, Industrialized)	
	The Power of Appraisals in Predicting Symptom Improvement Following Cognitive Rehabilitation Treatment for PTSD ( <b>Samuelson, Kristin, PhD</b> ; Abadjian, Linda, PhD; Jordan, Josh, MA; Bartel, Alisa, MA PhD Student; Engle, Krista, BA; Talbot, Margaret, BA; Bryan, Lori, PhD; Benight, Charles, PhD) (Clin Res, Clin Res, Cog/Int, Adult, Industrialized)	
	The Role of Self-Appraisals on Engagement and Digital Health Intervention Effectiveness for the Treatment of Post-traumatic Stress Disorder (PTSD) ( <b>Yeager, Carolyn, PhD Student</b> ; Benight, Charles, PhD) (Tech, Clin Res, Cog/Int, Pub Health, Theory, Adult, Industrialized)	
	The Role of Coping Self-Efficacy in Posttraumatic Recovery: A Systematic Review and Meta-analysis ( <b>Pfeffer, Kendall, MEd</b> ; Devane, Amanda, MA; Shoji, Kotaro, PhD; Benight, Charles, PhD; Brown, Adam, PhD) (Prevent, Clin Res, Practice, Cog/Int, Theory, Adult, N/A)	
Symposium Salon C/D Assessment and Diagnosis Track	<b>Advancements in Assessment of DSM-5 PTSD</b> Chair ( <b>Lee, Daniel, MS</b> ) Discussant ( <u>Weathers, Frank, PhD</u> )	M
	Validation of the PTSD Primary Care Screen for DSM-5 ( <b>Bovin, Michelle, PhD</b> ; Kimerling, Rachel, PhD; Weathers, Frank, PhD; Prins, Annabel, PhD; Marx, Brian, PhD; Post, Edward, MD PhD; Schnurr, Paula, PhD) (Assess Dx, Mil/Vets, Care, Adult, Industrialized)	
	Reliable Change Index and Clinically Significant Change Margins for the CAPS-5 and PCL-5 among Veterans ( <b>Lee, Daniel, MS</b> ; Bovin, Michelle, PhD; Weathers, Frank, PhD; Schnurr, Paula, PhD; Sloan, Denise, PhD; Marx, Brian, PhD) (Assess Dx, Practice, Mil/Vets, Adult, Industrialized)	
	Self-Rated Versus Clinician-Rated Assessment of Posttraumatic Stress Disorder: An Evaluation of Diagnostic Discrepancies between the PCL-5 and CAPS-5 ( <b>Kramer, Lindsay, MS</b> ; Whiteman, Sarah, MS; Petri, Jessica, MS; Spitzer, Elizabeth, MS; Weathers, Frank, PhD) (Assess Dx, Clin Res, Practice, Res Meth, Adult, Industrialized)	
Invariance of the Construct of Posttraumatic Stress Disorder: A Systematic Review ( <b>Contractor, Ateka, PhD</b> ; Caldas, Stephanie, MA; Dolan, Megan, BA; Natesan, Prathiba, PhD; Weiss, Nicole, PhD) (Assess Dx, Res Meth, Lifespan, Industrialized)		

Presenters' names are in bold. Discussants' names are underlined. Moderators' names are in bold and underlined.  
Guides to keyword abbreviations located on pages 70 – 72 (Primary Keyword, Secondary Keywords, Population Type, Presentation Level, Region)

## Daily Schedule

Saturday, November 16, 9:45 a.m. – 11:00 a.m.

## Concurrent Session Nine

Presentation  
Level

Symposium Salon H/I Biological/ Medical	<b>The Impact of Type and Timing of Childhood Trauma on the Neural and Physiological Responses to Threat</b> <i>Chair (<b>Elzinga, Bernet, PhD</b>)</i>	<b>M</b>
	Influence of Childhood and Adolescent Maltreatment on Brain Volume and Function – Do Type and Timing Matter? <i>(<b>Sicorello, Maurizio, PhD Student</b>; Herzog, Julia, PhD Candidate; Thome, Janine, PhD; Lis, Stefanie, PhD; Bohus, Martin, MD; Schmahl, Christian, MD)</i> (Bio Med, CPA, CSA, Neuro, Adult, Industrialized)	
	Pass it on? The Neural Responses in the Context of a Family Study on Parental Abuse and Neglect <i>(<b>Elzinga, Bernet, PhD</b>; van den Berg, Lisa, PhD Candidate; Tollenaar, Marieke, PhD; Bakermans-Kranenburg, Marian, PhD; Van Ijzendoorn, Marinus, PhD)</i> (Bio Med, CPA, Chronic, Fam/Int, Neuro, Lifespan, Industrialized)	
	The Impact of Timing of Trauma on Startle Response and Inhibition <i>(<b>Felmingham, Kim, PhD</b>; Miller, Lisa, PhD Student; Lawrence-Wood, Ellie, BSc Hons Psychology; Van Hooff, Miranda, BA (Hons), PhD; Bryant, Richard, PhD; McFarlane, Alexander, MD)</i> (Bio Med, Bio Med, CPA, Chronic, Bio/Int, Adult, Industrialized)	
	An Investigation of Altered Neurocognitive Functioning and Latent Vulnerability to Psychiatric Disorder Following Child Maltreatment: A Role for Social Mediation <i>(<b>McCrorry, Eamon, BA (Hons)</b>; Viding, Essi, BA; Gerin, Mattia, BA; Hariri, Ahmad, PhD; Puetz, Vanessa, PhD; Pingault, Jean Baptise, BA (Hons); Knodt, Annchen, PhD; Radtke, Spenser, PhD; Brigidi, Bartholomew, PhD; Swartz, Johnna, PhD; Maguire, Eleanor, PhD; Mechelli, Andrea, PhD)</i> (Bio Med, CPA, Comm/Int, Complex, Dev/Int, Lifespan, Industrialized)	

Presenters' names are in bold. Discussants' names are underlined. Moderators' names are in bold and underlined.  
Guides to keyword abbreviations located on pages 70 – 72 (Primary Keyword, Secondary Keywords, Population Type, Presentation Level, Region)

Daily Schedule

Saturday, November 16, 9:45 a.m. – 11:00 a.m.

Concurrent Session Nine

Presentation Level

<p><b>Symposium</b> Arlington Military/ Veterans Track</p>	<p><b>Novel Barriers and Facilitators of Treatment Engagement among U.S. Veterans with PTSD and other Mental Health Conditions</b> <i>Chair</i> (<b>Krill Williston, Sarah, PhD</b>)</p>	<p><b>M</b></p>
	<p>Differential Impact of Relationship and Work Impairment on Treatment Seeking among U.S. Male and Female Veterans with PTSD and Depression <b>(Vogt, Dawne, PhD; Danitz, Sara, PhD; Fox, Annie, PhD; Sanders, Wesley, PhD; Smith, Brian, PhD)</b> (Clin Res, Mil/Vets, Adult, Industrialized)</p>	
	<p>“I Carry It With Me.” The Impact of Life on Engagement in Evidence-Based Psychotherapies for PTSD. <b>(Kehle-Forbes, Shannon, PhD; Ackland, Princess, PhD, MPH; Chard, Kathleen, PhD; Foa, Edna, PhD; Lyon, Alexandra, BS; Meis, Laura, PhD; Orazem, Robert, PhD; Polusny, Melissa, PhD; Schnurr, Paula, PhD; Spont, Michele, PhD; Zickmund, Susan, PhD)</b> (Clin Res, Mil/Vets, Adult, Industrialized)</p>	
	<p>A Brief, Peer Intervention and its Relationship with Veteran Mental Health Treatment Utilization <b>(Goetter, Elizabeth, PhD; Sanders, Wesley, PhD; Bui, Eric, MD PhD; Simon, Naomi, MD, MsC)</b> (Practice, Mil/Vets, Adult, Industrialized)</p>	
	<p>An Examination of the Roles of Mental Health Literacy, Treatment-Seeking Stigma, and Perceived Need for Care in U.S. Female Veterans’ Service Use <b>(Krill Williston, Sarah, PhD; Bramande, Emily, BA; Vogt, Dawne, PhD; Fox, Annie, PhD)</b> (Clin Res, Clin Res, Mil/Vets, Gender, Adult, Industrialized)</p>	
<p><b>Symposium</b> Berkeley/ Clarendon Public Health Track</p>	<p><b>Psychosocial and Mental Health Sequelae of Intimate Partner Violence: Implications for Clinical Care &amp; Prevention Efforts</b> <i>Chair</i> (<b>Mahoney, Colin, PhD</b>) <i>Discussant</i> (<u>Iverson, Katherine, PhD</u>)</p>	<p><b>M</b></p>
	<p>Impact of Childhood and Adulthood Sexual Violence on Negative Mental Health Outcomes Among Women Who Report Intimate Partner Violence <b>(Hollis, Brittany, PhD; Dichter, Melissa, PhD MSW)</b> (Clin Res, CSA, Chronic, DV, Rape, Adult, Industrialized)</p>	
	<p>Alcohol Use Moderates The Relation Between PTSD Symptoms and Intimate Partner Violence Revictimization <b>(Mahoney, Colin, PhD; Iverson, Katherine, PhD)</b> (Clin Res, Chronic, Clin Res, DV, Sub/Abuse, Adult, Industrialized)</p>	
	<p>Engaging Middle School Educators in Violence Prevention: A Mixed-Methods Analysis of Community Readiness <b>(Bogen, Katherine, BA; Mulla, Mazheruddin, PhD; Orchowski, Lindsay, PhD)</b> (Prevent, Clin Res, Rape, Other: Teachers, Industrialized)</p>	
	<p>Associations Between Military Sexual Trauma, Current IPV, and PTSD in a Sample of Women Veterans Presenting to VA Primary Care <b>(Shin, Mollie, BA; Bennett, Morgan, BS; Roe, Kathryn, BA; D’Aoust, Nicole, Undergraduate; Tzilos Wernette, Golfo, PhD; Orchowski, Lindsay, PhD; Kahler, Christopher, PhD; Shea, M. Tracie, PhD; Pulverman, Carey, PhD; Zlotnick, Caron, PhD; Creech, Suzannah, PhD)</b> (Prevent, Aggress, DV, Rape, Mil/Vets, Adult, Industrialized)</p>	

Presenters’ names are in bold. Discussants’ names are underlined. Moderators’ names are in **bold and underlined**.  
Guides to keyword abbreviations located on pages 70 – 72 (Primary Keyword, Secondary Keywords, Population Type, Presentation Level, Region)

## Daily Schedule

Saturday, November 16, 9:45 a.m. – 11:00 a.m.

## Concurrent Session Nine

Presentation  
Level

<p><b>Symposium</b> <b>Dartmouth/Exeter</b> <b>Military/Veterans Track</b></p>	<p><b>The Delicate Web of Dyadic Relationships: Understanding and Reducing the Impact of PTSD</b> Chair (<b><u>Walter, Kristen, PhD</u></b>) Discussant (<b><u>Schumm, Jeremiah, PhD</u></b>)</p> <p>Pilot Study of Multi-Couple Group Therapy for PTSD: Changes in PTSD Symptom Clusters, Psychosocial Functioning, and Health Outcomes (<b>Macdonald, Alexandra, PhD</b>; Fredman, Steffany, PhD; Monson, Candice, PhD, Cpsych; Le, Yunying, MS; Dondanville, Katherine, PsyD; Rhoades, Galena, PhD) (Clin Res, Practice, Fam/Int, Mil/Vets, Adult, Industrialized)</p> <p>Gender, Fear of Emotions, and the Association between PTSD Symptoms and Couples' Demand/Withdraw Communication (<b>Fredman, Steffany, PhD</b>; Le, Yunying, MS; Taverna, Emily, BA; Marshall, Amy, PhD) (Clin Res, Clin Res, Fam/Int, Gender, Adult, Industrialized)</p> <p>Actor and Partner Effects of PTSD on Relationship Quality in a Recently Traumatized Sample (<b>Liebman, Rachel, PhD</b>; Schumm, Jeremiah, PhD; Hart, Tae, PhD, Cpsych; Monson, Candice, PhD, Cpsych) (Practice, Clin Res, Practice, Cog/Int, Fam/Int, Adult, Industrialized)</p> <p>Service Members' PTSD Symptom Clusters Predict New-Onset Depression among Military Spouses (<b>Walter, Kristen, PhD</b>; LeardMann, Cynthia, MPH; Carballo, Carlos, MS; McMaster, Hope, PhD; Donoho, Carrie, PhD; Stander, Valerie, PhD) (Pub Health, Depr, Fam/Int, Mil/Vets, Adult, Industrialized)</p>	I
<p><b>Panel Presentation</b> <b>Salon J/K</b> <b>Immigrant/Refugee Track</b></p>	<p><b>The Global Human Rights and Mental Health Crisis of Forced Displacement: Caring for Refugees through Mental Health Research</b> (<b>Hall, Brian, PhD</b>; Miller, Kenneth, PhD; Rasmussen, Andrew, PhD; Bernstein, Amit, Professor) (Global, Refugee, Adult, Global)</p>	I
<p><b>Panel Presentation</b> <b>Provincetown</b></p>	<p><b>A Multidisciplinary Perspective on Integrative Health Approaches for with Post Traumatic Stress Disorder and Traumatic Brain Injury</b> (<b>Sylvia, Louisa, PhD</b>; Dotson, Heidi, MS; Maggiolo, Nicolette, RN; Iaccarino, Mary, MD; Normand, Patricia, MD; Ming Foynes, Melissa, PhD) (Practice, Anx, Clin Res, Health, QoL, Adult, N/A)</p>	M
<p><b>Panel Presentation</b> <b>Suffolk</b></p>	<p><b>Leveraging Arts-based Strategies and Creating Brave New Spaces to Address Trauma and Ignite Healing Among Boys and Men of Color (BMoC)</b> (<b>Powell, Wizdom, PhD, MPH</b>; Chang-Angulo, Rocio, PsyD; Jones, Tyell, High School Student; Gillman, Jonathan, MFA; Smith, Denise, MBA; Pitter, Trisha, MS; Joslyn, Allison, MA) (Clin Res, Comm/Int, Cul Div, Media, Intergen, Lifespan, Industrialized)</p>	M

Presenters' names are in bold. Discussants' names are underlined. Moderators' names are in bold and underlined.  
Guides to keyword abbreviations located on pages 70 – 72 (Primary Keyword, Secondary Keywords, Population Type, Presentation Level, Region)

## Daily Schedule

Saturday, November 16, 9:45 a.m. – 11:00 a.m.

## Concurrent Session Nine

Presentation  
Level

<b>Workshop Presentation</b>  <b>Fairfield Child Trauma Track</b>	<b>Implementation of Trauma-Informed Care in Juvenile Detention: Triumphs, Challenges and Future Directions</b> <b>(McNair, Felicia, PhD; Moaveni, Mahtab, PsyD; Stok, Sasha, PhD; Baetz, Carly, PhD; Weinberger, Emily, PhD Candidate; Bart, Amanda, MA)</b> (Clin Res, Assess Dx, Chronic, Clin Res, Child/Adol, N/A)	<b>M</b>
---	---	----------

Saturday, November 16, 11:15 a.m. - 12:30 p.m.

## Concurrent Session Ten

<b>Invited Symposium</b>  <b>Salon E/F</b>	<b>Invited Symposium: Risk, Resilience, and Recovery in the Wake of Mass Casualty Incidents: Learning from the Past and Moving toward the Future</b> <b>Chair (Kilpatrick, Dean, PhD)</b>  Mass Casualty and Mass Violence Incidents: Differences from other Traumatic Events, our prior MCI/MVI Work, and what we Learned about why more Comprehensive Services are Needed <b>(Kilpatrick, Dean, PhD)</b> (Pub Health, Comm/Vio, Nat/Dis, Pub Health, Tech/Dis, Lifespan, Global)  The Mental Health Impact of Typhoon Xangsane in Vietnam: An International Collaborative Epidemiological Study <b>(Acierno, Ron, PhD)</b> (Pub Health, Comm/Vio, Nat/Dis, Pub Health, Tech/Dis, Lifespan, E Asia & Pac)  Disaster Exposure and Mental Health Outcomes in Children after Hurricane Maria in Authors: Puerto Rico: Implementation of a Multi-Phase, Trauma-Focused Intervention Model <b>(Orengo-Aguayo, Rosaura, PhD; Stewart, Regan, PhD; de Arellano, Michael, PhD)</b> (Pub Health, Comm/Vio, Nat/Dis, Pub Health, Tech/Dis, Child/Adol, N/A)  A Collaborative and Victim-Centric Approach for Responding to Mass Violence Incidents <b>(Best, Connie, PhD)</b> (Pub Health, Comm/Vio, Nat/Dis, Pub Health, Tech/Dis, Lifespan, Global)	<b>I</b>
--	---	----------

Presenters' names are in bold. Discussants' names are underlined. Moderators' names are in bold and underlined.  
 Guides to keyword abbreviations located on pages 70 – 72 (Primary Keyword, Secondary Keywords, Population Type, Presentation Level, Region)



Daily Schedule

Saturday, November 16, 11:15 a.m. – 12:30 p.m.

Concurrent Session Ten

Presentation Level

<p><b>Symposium</b> Salon A/B</p> <p><b>Immigrant/Refugee Track</b></p>	<p><b>Prolonged Grief Disorder: New Emerging Topics</b> Chair (<b><u>Rosner, Rita, PhD(c)</u></b>)</p>	<p><b>M</b></p>
	<p>Task-Sharing Group-Based Trauma-Focused Cognitive Behavioral Therapy for Orphans in Tanzania and Kenya (<b><u>Lucid, Leah, MS, PhD Student</u></b>; Whetten, Kathryn, PhD; Martin, Prerna, MPH, PhD student; King, Kevin, PhD; Wasonga, Augustine, MA; Itemba, Dafrosa, MS; Dorsey, Shannon, PhD) (Clin Res, Commun, Death, Global, Grief, Child/Adol, E &amp; S Africa)</p>	
	<p>Cognitive-Behavioral Intervention for Bereaved Siblings: A Randomized Controlled Trial (<b><u>Wagner, Birgit, PhD</u></b>) (Clin Res, Clin Res, Death, Grief, Adult, Industrialized)</p>	
	<p>First Results of a Randomized Clinical Trial Comparing Two Active Treatments for Prolonged Grief Disorder and the Feasibility of the Treatments for Novice Therapists (<b><u>Rosner, Rita, PhD(c)</u></b>; Vogel, Anna, Dipl Psych; Kersting, Anette, PhD; Rimane, Eline, DPsych; Rief, Winfried, Prof Dr; Steil, Regina, PhD; Comtesse, Hannah, PhD, MSc) (Clin Res, Death, Train/Ed/Dis, Grief, Adult, Industrialized)</p>	
	<p>Prolonged Grief among Asylum Seekers: The Influence of Losses and Residence Status (<b><u>Comtesse, Hannah, PhD, MSc</u></b>; Rosner, Rita, PhD(c)) (Clin Res, Cul Div, Death, Refugee, Grief, Adult, Industrialized)</p>	
<p><b>Symposium</b> Salon C/D</p>	<p><b>Treatment of Posttraumatic Stress Disorder and Comorbid Substance Use</b> Chair (<b><u>Straud, Casey, PsyD</u></b>) Discussant (<b><u>Resick, Patricia, PhD, ABPP</u></b>)</p>	<p><b>A</b></p>
	<p>Cognitive Processing Therapy And Relapse Prevention in the Treatment of PTSD and Comorbid Alcohol Use Disorders (<b><u>Kaysen, Debra, PhD, ABPP</u></b>; Simpson, Tracy, PhD; Fleming, Charles, MPH; Jaffe, Anna, PhD; Rhew, Issac, PhD) (Clin Res, Clin Res, Sub/Abuse, Adult, Industrialized)</p>	
	<p>A Novel, Integrated Cognitive-Behavioral Therapy for Co-Occurring Posttraumatic Stress and Substance Use Disorders: A Pilot Randomized Clinical Trial (<b><u>Vujanovic, Anka, PhD</u></b>; Green, Charles, PhD; Rappaport, Lance, PhD; Smith, Lia, MA; Berenz, Erin, PhD; Suchting, Robert, PhD; Lane, Scott, PhD; Schmitz, Joy, PhD) (Clin Res, Affect/Int, Clin Res, Cog/Int, Sub/Abuse, Adult, Industrialized)</p>	
	<p>Examining Attendance Patterns Across Integrated Therapies for Posttraumatic Stress Disorder (PTSD) and Alcohol Use Disorder (AUD) (<b><u>Straus, Elizabeth, PhD</u></b>; Worley, Matthew, ; Tripp, Jessica, PhD; Davis, Brittany, PhD; Haller, Moira, PhD; Norman, Sonya, PhD) (Clin Res, Clin Res, Sub/Abuse, Adult, Industrialized)</p>	
	<p>Treating Avoidance in PTSD and Substance-use (TAPS): A Novel Behavioral Approach to Treating PTSD and Substance Use Disorder by Directly Addressing Comorbid Avoidance. (<b><u>McCluskey, D. Lee, PhD</u></b>; Roache, John, PhD; Riggins, Reginald, PhD; Mata-Galan, Emma, PsyD; Peterson, Alan, PhD; McDevitt-Murphy, Meghan, PhD) (Clin Res, Practice, Complex, Sub/Abuse, Train/Ed/Dis, Adult, N/A)</p>	

Presenters' names are in bold. Discussants' names are underlined. Moderators' names are in bold and underlined.  
Guides to keyword abbreviations located on pages 70 – 72 (Primary Keyword, Secondary Keywords, Population Type, Presentation Level, Region)

Daily Schedule

Saturday, November 16, 11:15 a.m. – 12:30 p.m.

Concurrent Session Ten

Presentation Level

<p><b>Symposium</b> Salon H/I</p> <p><b>Biological/ Medical Track</b></p>	<p><b>Genomic and Epigenetic Mechanisms Contributing to Risk and Resilience to Traumatic Stress</b> Co-chairs (<b>Harrington, Kelly, PhD, Stein, Murray, MD, MPH, FRCPC</b>)</p>	<p><b>A</b></p>
	<p>Genomic Characterization and Dissection of Posttraumatic Stress Disorder in a Large Multi-Population US Military Veteran Sample (<b>Stein, Murray, MD, MPH, FRCPC; Harrington, Kelly, PhD; Concato, John, MD MPH; Gelernter, Joel, MD</b>) (Bio Med, Mil/Vets, Genetic, Bio/Gen, Adult, Industrialized)</p>	
	<p>Spinning the Thread of Time: Klotho, Traumatic Stress, and Accelerated Aging (<b>Wolf, Erika, PhD; Morrison, Filomene, PhD; Sullivan, Danielle, PhD; Logue, Mark, PhD; Guetta, Rachel, BA; Stone, Annjanette, BS; Schichman, Steven, MD, PhD; McGlinchey, Regina, PhD; Milberg, William, PhD; Miller, Mark, PhD</b>) (Bio Med, Illness, Aging, Genetic, Neuro, Adult, Industrialized)</p>	
	<p>An Epigenome-wide Association Study of Posttraumatic Stress Disorder in US Veterans Implicates Several New DNA Methylation Loci (<b>Logue, Mark, PhD; Miller, Mark, PhD; Wolf, Erika, PhD; Huber, Bertrand, MD, PhD; Morrison, Filomene, PhD; Zhou, Zhenwei, MS; Smith, Alicia, PhD; Daskalakis, Nikolaos, PhD, MD; Stone, Annjanette, BS; Schichman, Steven, MD, PhD; McGlinchey, Regina, PhD; Milberg, William, PhD; Hayes, Jasmeet, PhD; Verfaellie, Mieke, PhD</b>) (Bio Med, Genetic, Adult, Industrialized)</p>	
	<p>Searching for Modifiable Factors Associated with Resilience to Depression in the Context of Genetic Risk and Childhood Trauma (<b>Choi, Karmel, PhD; Nishimi, Kristen, MPH; Stein, Murray, MD, MPH, FRCPC; Ge, Tian, PhD; Koenen, Karestan, PhD; Smoller, Jordan, MD</b>) (Prevent, CPA, Depr, Genetic, Epidem, Adult, Industrialized)</p>	
<p><b>Symposium</b> Arlington</p> <p><b>Military/ Veterans Track</b></p>	<p><b>Understanding “Spirituality” and Spiritual Care Provision in the Context of Moral Injury</b> Chair (<b>Nieuwsma, Jason, PhD</b>)</p>	<p><b>M</b></p>
	<p>Moral Injury and Spiritual Struggles in Military Veterans: A Latent Profile Analysis (<b>Currier, Joseph, PhD</b>) (Practice, Mil/Vets, Adult, Industrialized)</p>	
	<p>Envisaging Spirituality: Chaplain Understandings of Spiritual Care and Intersections with Mental Health (<b>Nieuwsma, Jason, PhD; Smigelsky, Melissa, PhD; Jardin, Charles, MA PhD Student; Wortmann, Jennifer, PhD; Meador, Keith, MD MPH</b>) (Practice, Mil/Vets, Moral, Adult, Industrialized)</p>	
	<p>Collaborative Spiritual Care for Moral Injury in the Veterans Administration (VA): Results from a Survey of VA Chaplains (<b>Wortmann, Jennifer, PhD; Nieuwsma, Jason, PhD; Smigelsky, Melissa, PhD; Meador, Keith, MD MPH</b>) (Clin Res, Mil/Vets, Moral, Other: Chaplains, Industrialized)</p>	
	<p>Companioning Veterans with “REAL”: An Interdisciplinary Group Therapy for Veterans with Moral Injury (<b>Check, Carter, MDIv; Smigelsky, Melissa, PhD; Malott, Jesse, PsyD</b>) (Clin Res, Practice, Grief, Mil/Vets, Moral, Adult, Industrialized)</p>	

Presenters' names are in bold. Discussants' names are underlined. Moderators' names are in bold and underlined.  
Guides to keyword abbreviations located on pages 70 – 72 (Primary Keyword, Secondary Keywords, Population Type, Presentation Level, Region)

## Daily Schedule

Saturday, November 16, 11:15 a.m. – 12:30 p.m.

## Concurrent Session Ten

Presentation  
Level

<p><b>Symposium</b> <b>Dartmouth/Exeter</b></p> <p><b>Child Trauma Track</b></p>	<p><b>The Longitudinal Course of Post-Trauma Outcomes in Children, Adolescents, and Young Adults: Resilient Responding and Buffering Effects of Resilience and Social Support</b> <i>Chair</i> (<b><u>Sheerin, Christina, PhD</u></b>)</p> <hr/> <p>Genetic and Environmental Predictors of the Longitudinal Course of Adolescent PTSD Symptoms Following a Natural Disaster <b>(<u>Sheerin, Christina, PhD</u>; Kovalchick, Laurel, BS; Overstreet, Cassie, Doctoral Student; Rappaport, Lance, PhD; Williamson, Vernell, PhD; Vladimirov, Vladimir, PhD; Ruggiero, Kenneth, PhD; Amstadter, Ananda, PhD)</b> (Assess Dx, Nat/Dis, Bio/Gen, Child/Adol, Industrialized)</p> <hr/> <p>The Moderated Role of Caregiver Support in the Mediated Association Between Trauma Exposure Phenotypes and Binge Drinking among Adolescents Exposed to a Natural Disaster: A Longitudinal Study <b>(<u>Hicks, Terrell, Doctoral Student</u>; Bountress, Kaitlin, PhD; Ruggiero, Kenneth, PhD; Amstadter, Ananda, PhD)</b> (Clin Res, Clin Res, Nat/Dis, Prevent, Sub/Abuse, Child/Adol, Industrialized)</p> <hr/> <p>Discrepancy-Based Resilience as a Mediator of New Onset Trauma and PTSD Symptoms <b>(<u>Cusack, Shannon, MS</u>; Hawn, Sage, Candidate; Dick, Danielle, PhD; Amstadter, Ananda, PhD)</b> (Clin Res, Practice, Adult, Industrialized)</p> <hr/> <p>A Comparative Analysis of Resilient Phenotypes among Bereaved Youth <b>(<u>Denckla, Christy, PhD</u>; Koenen, Karestan, PhD)</b> (Assess Dx, Death, Child/Adol, Industrialized)</p>	<p><b>M</b></p>
<p><b>Panel Presentation</b> <b>Provincetown Assessment and Diagnosis Track</b></p>	<p><b>Complex Changes and the ‘Butterfly Effect’ in Trauma Recovery and Resilience: Views Through the Lens of Non-Linear Dynamic Systems Theories and Models</b> <b>(<u>Keane, Carol, PhD, Cpsych</u>; <u>Shoji, Kotaro, PhD</u>; <u>Benight, Charles, PhD</u>; <u>Layne, Christopher, PhD</u>; <u>Rozek, David, PhD</u>)</b> (Res Meth, Assess Dx, Chronic, Train/Ed/Dis, Theory, N/A, Global)</p>	<p><b>M</b></p>
<p><b>Panel Presentation</b> <b>Fairfield</b></p>	<p><b>Measuring Professional Quality of Life and Organizational Trauma-Informed Culture among Organizations Participating in a Trauma-Informed Supervision and Evaluation Capacity-Building Initiative</b> <b>(<u>Bills, Lyndra, MD</u>; <u>Taylor, RaeAnn, PhD</u>; <u>Geiger, Jennifer, MEd</u>; <u>Foderaro, Joseph, MSW, LCSW</u>; <u>Kauffman, Eda, LCSW</u>; <u>Hutchison, Shari, MS</u>)</b> (Self-Care, Commun, Ethics, Res Meth, Train/Ed/Dis, Prof, Industrialized)</p>	<p><b>I</b></p>
<p><b>Workshop Presentation</b> <b>Salon J/K</b></p>	<p><b>Theoretical and Practical Considerations in Providing Evidence-Based Treatment for Posttraumatic Stress Disorder to Individuals with Co-Occurring Eating Disorders</b> <b>(<u>Trottier, Kathryn, PhD</u>; <u>Wonderlich, Stephen, PhD LP</u>; <u>Herting, Nicola, PhD LP</u>; <u>Meyers, Tricia, PhD</u>)</b> (Clin Res, Assess Dx, Practice, Illness, Lifespan, Industrialized)</p>	<p><b>M</b></p>

Presenters' names are in bold. Discussants' names are underlined. Moderators' names are in bold and underlined.  
Guides to keyword abbreviations located on pages 70 – 72 (Primary Keyword, Secondary Keywords, Population Type, Presentation Level, Region)

## Daily Schedule

Saturday, November 16, 11:15 a.m. – 12:30 p.m.

## Concurrent Session Ten

Presentation  
Level

<b>Workshop Presentation</b> Berkeley/ Clarendon Public Health Track	<b>Developing a Trauma-Informed Behavioral Observation Tool for Use in Healthcare Settings</b> <b>(Sundborg, Stephanie, PhD; Fleishman, Joan, PsyD)</b> (Clin Res, Clin Res, Practice, Health, Care, Other: healthcare and other professional services, N/A)	I
<b>Flash Talks</b> Suffolk	<b>Flash Talks Session Five</b> <i>Moderators: Laura Miller-Graff, PhD; Wendy D'Andrea, PhD</i>	
	Validity of a Brief Screening Measure in Pediatric Primary Care and Other Settings <b>(Lang, Jason, PhD; Connell, Christian, PhD)</b> (Assess Dx, CPA, Child/Adol, Industrialized)	I
	The Dyadic Effects of PTSD on the Coregulation of RSA During Acute Stress Recovery <b>(Barden, Eileen, BA; Balderrama-Durbin, Christina, PhD)</b> (Clin Res, Acute, Clin Res, Health, Adult, N/A)	I
	Comparison of Metabolic and Cardiovascular Risk with PTSD Medication Augmentation Strategies: A National VA Study <i>(Nguyen, Kaylin, MD; Woods, Anne, MS; Maguen, Shira, PhD; Seal, Karen, MD MPH; Neylan, Thomas, MD; Cohen, Beth, MD, MAS)</i> (Bio Med, Practice, Illness, Mil/Vets, Epidem, Adult, Industrialized)	I
	Predictors of Treatment Outcomes for Refugees with Posttraumatic Stress Disorder (PTSD) <b>(Sonne, Charlotte, PhD, MD; Mortensen, Erik, MPsy; Palic, Sabina, MA PhD Student; Carlsson, Jessica, MD PhD)</b> (Clin Res, Complex, Depr, Refugee, Torture, Adult, Industrialized)	M
	Peritraumatic Dissociation and PTSD: Considering Emotion Regulation and Race <b>(Bird, Claire, MS; Torres, Lucas, PhD; deRoon-Cassini, Terri, PhD)</b> (CulDiv, Acc/Inj, Acute, Adult, Industrialized)	A
	Associations Between Caregiver Communications while Co-remembering with their Child about a Disaster, Children's Independent Talk about the Disaster, and Child Posttraumatic Stress <b>(Hambrick, Erin, PhD; Abel, Madelaine, Doctoral Student; Vernberg, Eric, PhD, ABPP)</b> (Practice, Clin Res, Cog/Int, Fam/Int, Nat/Dis, Child/Adol, Industrialized)	M
	Trauma-related Cognitions about the Self and World Predicted Treatment Response to Prolonged Exposure: Evidence from Cross-Lagged Panel Analyses <b>(Mu, Wenting, PhD; Narine, Kevin, Undergraduate; Lieblich, Shari, BS; Foa, Edna, PhD; Brown, Lily, PhD)</b> (Clin Res, Anx, Depr, Adult, Industrialized)	M
	The Effects of Military Veterans' Attachment Orientation on Their Intimate Partners' Secondary Traumatization <b>(Ross, Kenneth, BSc Hons Psychology; Milanak, Melissa, PhD; Armour, Cherie, Professor)</b> (Assess Dx, Mil/Vets, Adult, Industrialized)	I

Presenters' names are in bold. Discussants' names are underlined. Moderators' names are in bold and underlined.  
Guides to keyword abbreviations located on pages 70 – 72 (Primary Keyword, Secondary Keywords, Population Type, Presentation Level, Region)

## Daily Schedule

**Saturday, November 16, 11:15 a.m. – 12:30 p.m.**

### Concurrent Session Ten

Presentation  
Level

Flash Talks	Flash Talks Session Five (continued)	
Suffolk	Temporal Sequencing of Change in Trauma-Related Beliefs and Therapeutic Alliance During Prolonged Exposure and Sertraline for Chronic PTSD ( <i>Feeny, Norah, PhD; Zoellner, Lori, PhD; Baier, Allison, MA</i> ) (Clin Res, Cog/Int, Res Meth, Adult, Industrialized)	M
	Repeated Exposure to Hurricanes: Results from a Longitudinal Representative Sample of Floridians ( <i>Garfin, Dana Rose, PhD; Holman, E. Alison, PhD; Wong-Parodi, Gabrielle, PhD; Thompson, Rebecca, PhD; Cohen Silver, Roxane, PhD</i> ) (Pub Health, Chronic, Nat/Dis, Epidem, Adult, Industrialized)	M

**Saturday, November 16, 12:45 p.m. – 1:45 p.m.**

12:45 p.m. – 1:45 p.m.	Special Interest Group (SIG) Meetings	
	Diversity and Cultural Competence SIG Meeting	Salon H/I
	Family Systems SIG Meeting	Salon C/D
	Psychodynamic Research and Practice SIG Meeting	Salon A/B
	Traumatic Loss and Grief SIG Meeting	Salon J/K

**Saturday, November 16, 2:00 p.m. – 3:15 p.m.**

### Concurrent Session Eleven

Salon E/F	Invited Speaker: Navigating the Intersection of PTSD and Clinically Significant Pain: Reflections on the Past, Present, and Future ( <i>Asmundson, Gordon, PhD</i> ) (Practice, Anx, Chronic, Adult, Global)	I
Salon G	Invited Session: The Global Collaboration on Traumatic Stress ( <i>Olf, Miranda, PhD; Schnyder, Ulrich, MD; Frewen, Paul, PhD; Hyland, Philip, PhD; Kassam-Adams, Nancy, PhD; Nickerson, Angela, PhD; Pfaltz, Monique, PhD</i> ) (Global, Assess Dx, CPA, Cul Div, Refugee, Lifespan, Global)	M

Presenters' names are in bold. Discussants' names are underlined. Moderators' names are in bold and underlined.  
Guides to keyword abbreviations located on pages 70 – 72 (Primary Keyword, Secondary Keywords, Population Type, Presentation Level, Region)

## Daily Schedule

Saturday, November 16, 2:00 p.m. – 3:15 p.m.

## Concurrent Session Eleven

Presentation  
Level

Symposium Salon A/B	<b>Reward Sensitivity and Trauma-Related Psychopathology: Understanding Key Mechanisms in the Development and Maintenance of Trauma-Related Mental Health Problems</b> <i>Chair (<u>Williams, Joah, PhD</u>)</i>	M
	PTSD and Reward Function in a Sample of Veterans with PTSD: A Behavioral Economic Investigation <b>(McDevitt-Murphy, Meghan, PhD; <u>Murphy, James, PhD; Dvorak, Robert, PhD; Roache, John, PhD</u>)</b> (Clin Res, Assess Dx, Clin Res, Mil/Vets, Adult, Industrialized)	
	The Relationship between Post-Traumatic Stress Disorder and Reward Functioning among Individuals with Extensive Trauma Histories <b>(Olin, Cecilia, BA; McDevitt-Murphy, Meghan, PhD; Voss, Madeline, BS; Zakarian, Rebecca, BA (Hons))</b> (Clin Res, Affect/Int, Adult, Industrialized)	
	Reward Function and Distress Tolerance: Associations with PTSD Symptoms and Alcohol Use in Firefighters <b>(Vujanovic, Anka, PhD; Zegel, Maya, PhD Student; Tran, Jana, PhD; Wardle, Margaret, PhD)</b> (Clin Res, Clin Res, Cog/Int, Sub/Abuse, Other: firefighters, Industrialized)	
	Reward Sensitivity and Yearning Among Suddenly Bereaved College Students <b>(Williams, Joah, PhD; Hardt, Madeleine, BA; Henschel, Aisling, MS; Eddinger, Jasmine, MS)</b> (Clin Res, Death, Adult, Industrialized)	
Symposium Salon H/I	<b>Understanding and Promoting Healing/Resilience against Racial Trauma and Violence-Related Disparities among Populations of Color</b> <i>Chair (<u>Carter, Sierra, PhD</u>)</i>	M
	Research and Intervention Applications for a Model of Cumulative Racial–Ethnic Trauma Middle Eastern and North African (MENA) Descent <b>(Kia-Keating, Maryam, PhD; Awad, Germine, PhD; Amer, Mona, PhD)</b> (CulDiv, Ethnic, Refugee, Theory, Lifespan, Industrialized)	
	Parenting amidst Trauma-Related Disparities: Using Community Based Participatory Research Approaches to Learn from Latinx Immigrant Parents <b>(Santacrose, Diana, PhD; Kia-Keating, Maryam, PhD)</b> (CulDiv, Commun, Comm/Vio, Fam/Int, Lifespan, Industrialized)	
	Unpacking Racial Trauma for Youth of Color with Attention to Development and Contextual Ecology to Promote Healing <b>(Saleem, Farzana, PhD; Anderson, Riana, PhD; Williams, Monnica, PhD)</b> (CulDiv, Comm/Int, Ethnic, Fam/Int, Surv/Hist, Child/Adol, N/A)	
	Risk and Resilience: An Examination of Risk and Protective Factors that Influence the Relationship between Race-Related Stress, PTSD, and Health Outcomes among Low-Income African American Women <b>(Carter, Sierra, PhD; Powers Lott, Abigail, PhD; Bradley, Bekh, PhD)</b> (CulDiv, Clin Res, Comm/Int, Health, Gender, Adult, Industrialized)	

Presenters' names are in bold. Discussants' names are underlined. Moderators' names are in bold and underlined.  
Guides to keyword abbreviations located on pages 70 – 72 (Primary Keyword, Secondary Keywords, Population Type, Presentation Level, Region)

## Daily Schedule

Saturday, November 16, 2:00 p.m. – 3:15 p.m.

## Concurrent Session Eleven

Presentation  
Level

Symposium Salon J/K Biological/ Medical Track	<b>New Neurobiological Research on Trauma-Related Dissociation</b> <i>Chair</i> ( <b>Lebois, Lauren, PhD</b> ) <i>Discussant</i> ( <u>Kaufman, Milissa, MD, PhD</u> )	M
	Sensory Overload and Imbalance: Resting-State Vestibular Connectivity in PTSD and its Dissociative Subtype ( <b>Harricharan, Sherain, BSc</b> ; <u>Nicholson, Andrew, BSc</u> ; <u>Densmore, Maria, BSc</u> ; <u>Theberge, Jean, PhD</u> ; <u>McKinnon, Margaret, PhD</u> ; <u>Neufeld, Richard W.J., PhD</u> ; <u>Lanius, Ruth, MD, PhD</u> ) (Res Meth, Bio Med, Chronic, Complex, Neuro, Adult, Industrialized)	
	Large-scale Brain Network Architecture Changes Associated with Trauma-related Dissociation ( <b>Lebois, Lauren, PhD</b> ; <u>Li, Meiling, PhD</u> ; <u>Wolff, Jonathan, BS</u> ; <u>Wang, Danhong, MD, PhD</u> ; <u>Grinspoon, Elizabeth, PhD</u> ; <u>Winternitz, Sherry, MD</u> ; <u>Ren, Jianxun, BS</u> ; <u>Baker, Justin, MD, PhD</u> ; <u>Ressler, Kerry, MD, PhD</u> ; <u>Liu, Hesheng, PhD</u> ; <u>Kaufman, Milissa, MD, PhD</u> ) (Bio Med, Chronic, Complex, Bio/Int, Neuro, Adult, N/A)	
	Aiding The Diagnosis Of Dissociative Identity Disorder: A Pattern Recognition Study Of Brain Structural Biomarkers ( <b>Reinders, A.A.T. Simone, PhD</b> ; <u>Marquand, Andre, PhD</u> ; <u>Schlumpf, Yolanda, PhD</u> ; <u>Chalavi, Sima, PhD</u> ; <u>Vissia, Eline, PhD</u> ; <u>Nijenhuis, Ellert, PhD</u> ; <u>Dazzan, Paola, PhD</u> ; <u>Jäncke, Lutz, PhD</u> ; <u>Veltman, Dick, MD PhD</u> ) (Bio Med, Chronic, Neuro, Child/Adol, N/A)	
Symposium Arlington Military/ Veterans Track	Using Data from the Veterans Health Administration to Understand Outcomes and Improve the Future of Posttraumatic Stress Disorder Treatment <i>Chair</i> ( <b>Holder, Nicholas, PhD</b> )	M
	Machine Learning to Predict Treatment Response among VA Patients with PTSD ( <b>Sripada, Rebecca, PhD</b> ; <u>Yoo, Hyesun, MS</u> ; <u>Zhu, Ji, PhD</u> ; <u>Ganoczy, Dara, MPH</u> ; <u>Bohnert, Kipling, PhD</u> ; <u>Waljee, Akbar, MD</u> ) (Clin Res, Clin Res, Practice, Res Meth, Mil/Vets, Adult, Industrialized)	
	Factors Associated with PTSD Symptom Improvement among Iraq and Afghanistan Veterans Receiving Evidence-Based Psychotherapy ( <b>Maguen, Shira, PhD</b> ; <u>Holder, Nicholas, PhD</u> ; <u>Li, Yongmei, PhD</u> ; <u>Madden, Erin, MPH</u> ; <u>Neylan, Thomas, MD</u> ; <u>Seal, Karen, MD MPH</u> ; <u>Lujan, Callan, MA</u> ; <u>Patterson, Olga, PhD</u> ; <u>DuVall, Scott, PhD</u> ; <u>Shiner, Brian, MD MPH</u> ) (Clin Res, Mil/Vets, Adult, Industrialized)	
	Posttraumatic Stress Disorder Evidence-Based Psychotherapy Initiation and Timing in the Veterans Health Administration ( <b>Holder, Nicholas, PhD</b> ; <u>Shiner, Brian, MD MPH</u> ; <u>Li, Yongmei, PhD</u> ; <u>Madden, Erin, MPH</u> ; <u>Neylan, Thomas, MD</u> ; <u>Seal, Karen, MD MPH</u> ; <u>Lujan, Callan, MA</u> ; <u>Patterson, Olga, PhD</u> ; <u>DuVall, Scott, PhD</u> ; <u>Maguen, Shira, PhD</u> ) (Practice, Clin Res, Train/Ed/Dis, Mil/Vets, Epidem, Adult, Industrialized)	
Measurement Strategies for Evidence-Based Psychotherapy for Posttraumatic Stress Disorder Delivery: Trends and Associations with Patient-Reported Outcomes ( <b>Shiner, Brian, MD MPH</b> ; <u>Leonard Westgate, Christine, MS</u> ; <u>Gui, Jiang, PhD</u> ; <u>Cornelius, Sarah, BS</u> ; <u>Maguen, Shira, PhD</u> ; <u>Watts, Bradley, MD MPH</u> ; <u>Patterson, Olga, PhD</u> ; <u>Schnurr, Paula, PhD</u> ) (Practice, Clin Res, Train/Ed/Dis, Mil/Vets, Epidem, Adult, Industrialized)		

Presenters' names are in bold. Discussants' names are underlined. Moderators' names are in bold and underlined.  
Guides to keyword abbreviations located on pages 70 – 72 (Primary Keyword, Secondary Keywords, Population Type, Presentation Level, Region)

## Daily Schedule

Saturday, November 16, 2:00 p.m. – 3:15 p.m.

## Concurrent Session Eleven

Presentation  
Level

Symposium Berkeley/ Clarendon	<b>Reconsolidation Therapy using Propranolol to Treat Trauma- and Stressor-Related Disorders</b> <i>Chair</i> ( <b>Brunet, Alain, PhD</b> )	M
	Treating Adjustment Disorder Stemming from Romantic Partner Betrayal: A Waitlist Controlled Clinical Trial of Memory Reconsolidation Therapy Using Propranolol ( <b>Lonergan, Michelle, PhD</b> ; <b>Saumier, Daniel, PhD</b> ; <b>Pigeon, Sereena, Graduate Student</b> ; <b>Brunet, Alain, PhD</b> ) (Clin Res, Acute, Anx, Practice, Depr, Adult, Industrialized)	
	A Randomized Controlled Trial of Pre-Reactivation Propranolol Therapy to Treat PTSD Symptoms ( <b>Saumier, Daniel, PhD</b> ; <b>Brunet, Alain, PhD</b> ; <b>Liu, Aihua, PhD</b> ; <b>Streiner, David, PhD, Cpsych</b> ; <b>Tremblay, Jacques, MD</b> ; <b>Pitman, Roger, MD</b> ) (Clin Res, Practice, Bio/Int, Theory, Adult, Industrialized)	
	Reconsolidation Impairment Using Propranolol Versus Paroxetine To Treat Nepalese Trauma Survivors With Chronic Posttraumatic Stress Symptoms: A Pilot Randomized Controlled Trial ( <b>Sapkota, Ram P., PhD</b> ; <b>Brunet, Alain, PhD</b> ; <b>Saumier, Daniel, PhD</b> ) (Clin Res, Clin Res, Health, Torture, Civil/War, Adult, S Asia)	
Symposium Dartmouth/ Exeter	<b>Early Intervention in a Traumatic Injury Population: How Feasible and Effective is the State of the Art?</b> <i>Chair</i> ( <b>Larsen, Sadie, PhD</b> )	M
	Implementation of Pediatric and Adult Trauma Center Care: The Trauma Psychology Service ( <b>deRoos-Cassini, Terri, PhD</b> ; <b>Ridings, Leigh, PhD</b> ) (Prevent, Acc/Inj, Acute, Practice, Prevent, Lifespan, Industrialized)	
	Early Intervention Treatment Preferences in the Immediate Aftermath of Trauma ( <b>Rothbaum, Alex, MA</b> ; <b>Kline, Alexander, MA</b> ; <b>Klein, Alexandra, BA (Hons)</b> ; <b>Baier, Allison, MA</b> ; <b>Brandolino, Amber, BA</b> ; <b>deRoos-Cassini, Terri, PhD</b> ; <b>Feeny, Norah, PhD</b> ) (Prevent, Acc/Inj, Clin Res, Practice, Pub Health, Adult, Industrialized)	
	1. Two RCTs of Early Modified Prolonged Exposure to Prevent the Development of PTSD in Two Trauma Hospital Settings ( <b>Larsen, Sadie, PhD</b> ; <b>Post, Loren, PhD</b> ; <b>Hunt, Josh, PhD</b> ; <b>Maples-Keller, Jessica, PhD</b> ; <b>Geier, Timothy, PhD</b> ; <b>Price, Matthew, PhD</b> ; <b>Heyrman, Katelyn, MA</b> ; <b>Timmer-Murillo, Sydney, MS, PhD Student</b> ; <b>deRoos-Cassini, Terri, PhD</b> ; <b>Rothbaum, Barbara, PhD, ABPP</b> ) (Prevent, Acc/Inj, Acute, Clin Res, Practice, Adult, Industrialized)	
	Lessons Learned in Implementing a Trauma-Focused Intervention in a Pediatric Population after Violent Injury ( <b>Vega, Laura, DSW</b> ; <b>Myers, Rachel, PhD</b> ) (Prevent, Acc/Inj, Clin Res, Practice, Comm/Vio, Child/Adol, Industrialized)	
Panel Presentation Provincetown Child Trauma Track	<b>Trauma-Informed Inpatient Care: Utilizing Trauma-Focused, Evidence-Based Interventions to Treat Traumatized Adolescents in Inpatient Settings</b> ( <b>Kostova, Zlatina, PhD(c)</b> ; <b>Sarmiento, Ingrid, PhD</b> ; <b>Fulwiler, Carl, MD PhD</b> ; <b>Denietolis, Brian, PsyD</b> ) (Practice, CPA, CSA, Chronic, Clin Res, Child/Adol, Industrialized)	M

Presenters' names are in bold. Discussants' names are underlined. Moderators' names are in bold and underlined.  
Guides to keyword abbreviations located on pages 70 – 72 (Primary Keyword, Secondary Keywords, Population Type, Presentation Level, Region)



## Daily Schedule

Saturday, November 16, 2:00 p.m. – 3:15 p.m.

## Concurrent Session Eleven

Presentation  
Level

Panel Presentation Fairfield Public Health Track	<b>Navigating Climate Trauma: An Overview of Climate Change and Mental Health Risks, Impacts, and Adaptation Opportunities</b> ( <i>Augustinavicius, Jura, PhD; Hayes, Katie, PhD Candidate; Recht, James, MD; Van Susteren, Lise, MD</i> ) (Global, Global, Rights, Nat/Dis, Pub Health, Lifespan, Global)	I
Workshop Presentation Salon C/D Assessment and Diagnosis Track	<b>Using Data to Support the Resilience of Clinicians and Researchers Exposed to Secondary Trauma</b> ( <i>Murray, Kate, PhD; Sullivan, Kelly, PhD; Sprang, Ginny, PhD</i> ) (Self-Care, Assess Dx, Practice, Train/Ed/Dis, Prof, Industrialized)	M
Flash Talks Suffolk	<b>Flash Talks Session Six</b> <i>Moderators: Birgit Kleim, PhD; Tanya Saraiya, PhD Candidate</i>	
	Intrusive Memories and Peritraumatic Phenomena Following Disaster ( <i>Massazza, Alessandro, MSc; Brewin, Chris, PhD; Joffe, Helene, Professor</i> ) (Assess Dx, Cog/Int, Nat/Dis, Theory, Adult, Industrialized)	M
	“Bad Thing is the Best Thing in the World”: A Qualitative Exploration of Resilience in Pregnant Teens in the Context of Cumulative Adversity and Traumatic Stress ( <i>Payne, Nancy, PhD, LCSW; Anastas, Jeane, PhD, LMSW</i> ) (Clin Res, Chronic, Complex, Health, Intergen, Child/Adol, Industrialized)	M
	Understanding Treatment Attitudes in the Path towards Trauma Recovery in Urban-Dwelling Trauma-Exposed Latinx Adults ( <i>Hansen, Marissa, PhD, MSSW; Ghafoori, Bitia, PhD; Pirir, Lucia, MSW Candidate</i> ) (CulDiv, Commun, Cul Div, Ethnic, QoL, Adult, Industrialized)	M
	Sexual Abuse Victimization, Perceived Social Support and Mental Health Symptoms: Findings from a Representative Population Sample and a Community Sample of Childhood Sexual Abuse Survivors. ( <i>Steine, Iris, PhD; Winje, Dagfinn, Associate Professor; Krystal, John, MD; Bjorvatn, Bjørn, Professor; Milde, Anne Marita, Associate Professor; Pallesen, Ståle, Professor</i> ) (Practice, CPA, CSA, Practice, Rape, Adult, Industrialized)	M
	Suicidal Ideation Trajectories of Trauma-exposed Children and Young Adults ( <i>Krist, Erica, BA; Suvak, Michael, PhD; Jin, Yin, MS; Martin, Lia, PhD</i> ) (Clin Res, Acute, Chronic, Clin Res, Commun, Lifespan, Industrialized)	M
	Mental Health in Responders to the 9/11 World Trade Center Disaster Following Hurricane Sandy: The Interaction between Sandy Exposures and Adaptive Coping ( <i>Gonzalez, Adam, PhD; Mackin, Daniel, MA; Cohen, Justin, Undergraduate; Mahaffey, Brittain, PhD</i> ) (Prevent, Chronic, Clin Res, Nat/Dis, Adult, Industrialized)	M
	Buffering Against PTSD Symptoms In College: A Mind Body, Stress Management Course for Student Veterans ( <i>Sylvia, Louisa, PhD</i> ) (Clin Res, Anx, Clin Res, Comm/Int, Adult, N/A)	

## Daily Schedule

Saturday, November 16, 2:00 p.m. – 3:15 p.m.

## Concurrent Session Eleven

Presentation  
Level

Flash Talks	Flash Talks Session Six (continued)	
Suffolk	A Mixed Method Examination of Medical Provider Perceptions of Sexual Assault <b>(Taylor, Elizabeth, MS, PhD Student; Gilligan, Catherine, Medical Student; Parkhill, Michele, PhD)</b> (Pub Health, Practice, Rape, Adult, Industrialized)	M
	Trauma-Sensitive Yoga v. Cognitive Processing Therapy for Women Veterans with PTSD and Co-Morbid Depression who Experienced Military Sexual Trauma <b>(Kelly, Ursula, PhD, RN)</b> (Clin Res, Depr, Rape, Mil/Vets, Adult, Industrialized)	I
	Predicting Long-Term PTSD Symptom Trajectories in US National Guard Soldiers Deployed to Iraq: A Prospective Study <b>(Polusny, Melissa, PhD; Erbes, Christopher, PhD, ABPP; Noorbaloochi, Siamak, PhD)</b> (Assess Dx, Mil/Vets, Adult, Industrialized)	M

Saturday, November 16, 3:30 p.m. – 5:00 p.m.

Salon G	<b>Keynote Panel: Charting a Course Forward for the Traumatic Stress Field – International Perspectives</b> <b>(Ford, Julian, PhD; Herman, Judith, MD; Armour, Cherie, Professor; McFarlane, Alexander, MD; Mwiti, Gladys, PhD)</b> (Global, Assess Dx, Bio Med, Comm/Int, Pub Health, Lifespan, Globa	I
---------	--	---

Presenters' names are in bold. Discussants' names are underlined. Moderators' names are in bold and underlined.  
Guides to keyword abbreviations located on pages 70 – 72 (Primary Keyword, Secondary Keywords, Population Type, Presentation Level, Region)

Poster Session One Map

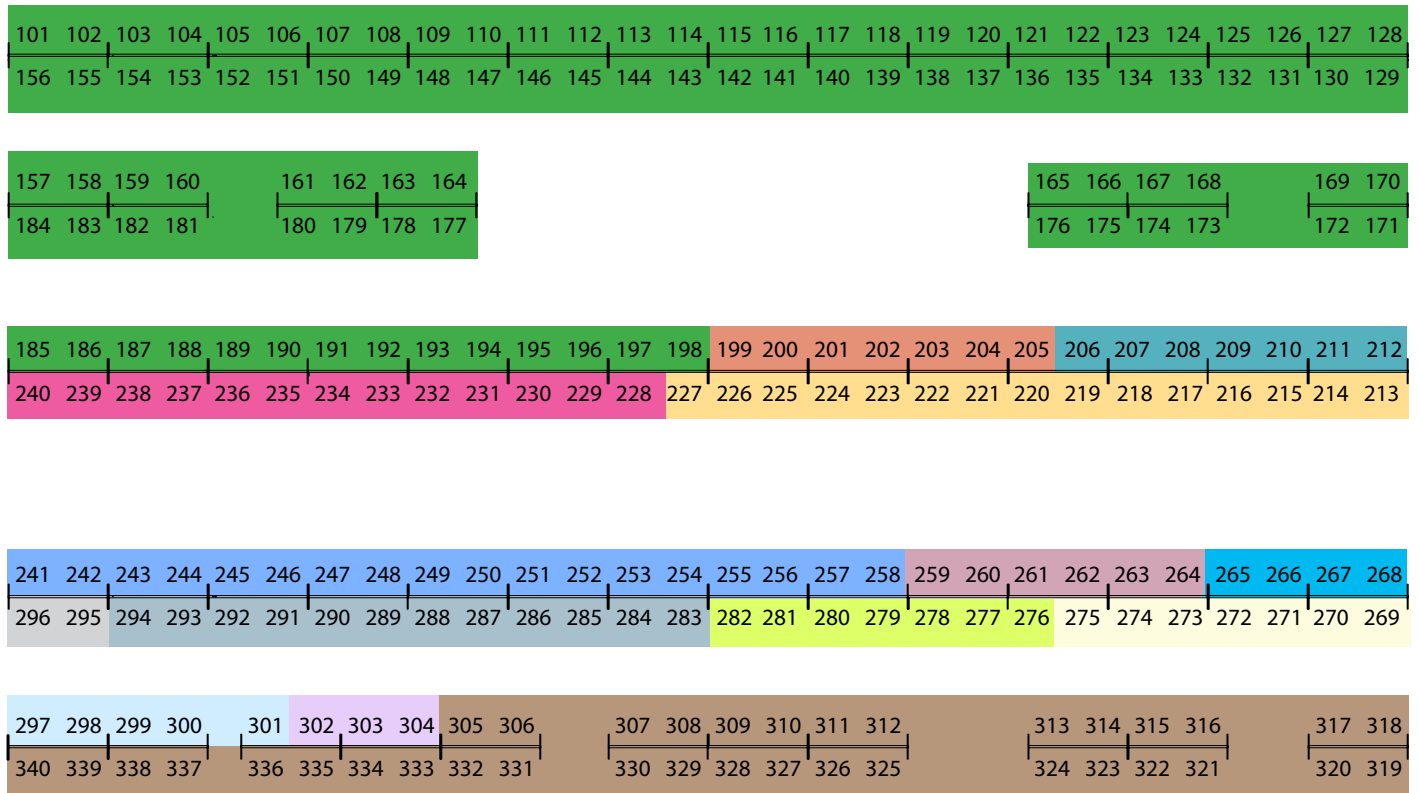

Poster Session One, Thursday, November 14, 1:30 p.m.-2:45 p.m.

Clinical/Intervention Research	101 – 198	Culture/Diversity	269 – 275
Biological/Medical	199 – 205	Global Issues	276 – 282
Research Methodology	206 – 212	Prevention/Early Intervention	283 – 294
Clinical Practice	213 – 227	Technology	295 – 296
Public Health	228 – 240	Training/Education/Dissemination	297 – 301
Assessment and Diagnosis	241 – 258	Vicarious Trauma and Therapist Self Care	302 – 304
Community-Based Programs	259 – 264	Late Breaking Research	305 – 340
Social Issues-Public Policy	265 – 268		

## Poster Session One Presentations

Thursday, November 14, Gloucester, 3<sup>rd</sup> Floor

Poster viewing: 9:30 a.m.–1:30 p.m.

Author Attended Poster Session One: 1:30 p.m.–2:45 p.m.

### Poster Organization

Each poster is scheduled for either Author Attended Poster Session One, Thursday 1:30 p.m., Author attended Poster Session Two, Thursday 5:45 p.m., Author Attended Poster Session Three, Friday 1:30 p.m., or Author Attended Poster Session Four, Friday 5:45 p.m. and that is the time period when the presenting author is available to answer questions.

Posters are organized in the conference program by poster number on each day. The presenting author is bolded. A floor map showing the layout of posters is on page 130.

#### Key:

Poster # Number (Primary keyword, Secondary Keywords, Population type) Presentation Level–Region  
Keyword type descriptions can be found on page 70  
Regions and Population Types can be found on page 71  
Presentation levels and descriptions can be found on page 72

### Session One: Thursday, November 14

Poster Setup: 7:30 a.m.–9:30 a.m.

Poster Viewing: 9:30 a.m.–1:30 p.m.

Author Attended Poster Session: 1:30 p.m.–2:45 p.m.

Poster Dismantle: 2:45 p.m.

### Poster Dismantle

Immediately following your scheduled poster session, display materials must be taken down and removed. Items not removed by the appointed poster dismantle time will be disposed of and are not the responsibility of ISTSS.

Thursday, November 14

1:30 p.m. – 2:45 p.m.

### CLINICAL/INTERVENTION RESEARCH POSTERS

**Poster #1-101**  
(Clin Res, DV, Adult)  
I - Industrialized

#### Moderating Effect of Perceived Social Support on Intimate Partner Violence Severity and Help Seeking Behavior

*Christl, Maria-Ernestina<sup>1</sup>, DePrince, Anne*

**Poster #1-102**  
Clin Res, Aggress, DV, Adult)  
M - N/A

#### Associations between Alexithymia and Partner Violence: The Moderating Effect of Anger Management Strategies

*Darnell, Benjamin, Robinson, Diana, Lilly, Michelle*

**Poster #1-103**  
(Clin Res, Depr, DV, Ethnic, Adult)  
M - Industrialized

#### Associations between Partner Violence, Conservation of Resources, and Mental Health: The Moderating Effect of Ethnicity

*Robinson, Diana, Laman-Maharg, Benjamin, Lilly, Michelle*

**Poster #1-104**  
(Clin Res, DV, Rape, Mil/Vets, Adult)  
M - Industrialized

#### Veteran's Healthcare Administration Usage among a Non-Treatment Seeking Sample of Veterans

*Hollis, Brittany, Kelley, Michelle*

**Poster #1-105**  
(Clin Res, DV, Mil/Vets, Gender, Adult)  
I - Industrialized

#### Hope and Self-Efficacy as Moderators of the Relationship between Intimate Partner Violence and Posttraumatic Stress Disorder

*Luehrs, Rose, Suwak, Michael, Shayani, Danielle, Iverson, Katherine*

## Poster Session One Presentations

Thursday, November 14, Gloucester, 3<sup>rd</sup> Floor

1:30 p.m.–2:45 p.m.

### Poster #1-106

(Clin Res, DV, Adult)

- Industrialized

#### An Open Trial to Preliminarily Evaluate and Refine the 'Recovering from Intimate Partner Violence through Strengths and Empowerment' (RISE) Counseling Intervention for Women who Experience IPV

*Iverson, Katherine, Driscoll, Mary, Danitz, Sara, Gerber, Megan, Dichter, Melissa, Wiltsey Stirman, Shannon*

### Poster #1-107

(Clin Res, CSA, Chronic, Clin Res, Sub/Abuse, Adult)

- Industrialized

#### Examining the Moderating Effect of Trauma Characteristics on Outcomes in an Integrated Treatment for Posttraumatic Stress Disorder and Substance Use Disorders

*Saraiya, Tanya, Fitzpatrick, Skye, Lopez-Castro, Teresa, Ruglass, Lesia, Hien, Denise*

### Poster #1-108

(Clin Res, Chronic, Comm/Vio, Depr, Health, Adult)

- N/A

#### The Impact of Intimate Partner Violence, Social Support, and Resilience across the Lifespan

*Kaplan, Stephanie, Nilni, Yael, Galovski, Tara*

### Poster #1-109

(Clin Res, DV, Sub/Abuse, Gender, Adult)

- N/A

#### PTSD Symptoms, Emotion Dysregulation, and Substance Use: A Micro-longitudinal Study of IPV-victimized Community Women

*Forkus, Shannon, Weiss, Nicole, Risi, Megan, Sullivan, Tami*

### Poster #1-110

(Clin Res, Health, Rape, Mil/Vets, Gender, Adult)

I - N/A

#### Military Sexual Trauma and Risky Behaviors: A Systematic Review

*Forkus, Shannon, Weiss, Nicole, Goncharenko, Svetlana, Mammay, Joseph, Church, Michael, Contractor, Ateka*

### Poster #1-111

(Clin Res, Mil/Vets, Moral, Adult)

I - N/A

#### An Examination of the Relations among Moral Foundations, Moral Injury, and PTSD Symptoms

*Forkus, Shannon, Breines, Juliana, Weiss, Nicole*

### Poster #1-112

(Clin Res, Clin Res, Res Meth, Mil/Vets, Moral, Adult)

- Industrialized

#### Description of an International Codebook Development Process to Support the Creation of a Moral Injury Outcomes Scale

*Coady, Alanna, Carney, Jessica, Ellickson-Larew, Stephanie, Grunthal, Breanna, Litz, Brett*

### Poster #1-113

(Practice, Clin Res, Mil/Vets, Moral, Adult)

- Industrialized

#### How Do We Treat Moral Injury? Perspectives from Military Personnel and Clinicians from Two Countries

*Houle-Johnson, Stephanie, Murphy, Dominic, Williamson, Victoria, Greenberg, Neil, Vincent, Colin, Jetly, Rakesh, Ashbaugh, Andrea*

### Poster #1-114

(Clin Res, Mil/Vets, Adult)

I - Industrialized

#### The Role of Veteran PTSD Service Dogs on Partners' Quality of Life and Relationship Functioning

*McCall, Christine, Rodriguez, Kerri, MacDermid Wadsworth, Shelley, Meis, Laura, O'Haire, Marguerite*

## Poster Session One Presentations

Thursday, November 14, Gloucester, 3<sup>rd</sup> Floor

1:30 p.m.–2:45 p.m.

### Poster #1-116

(Clin Res, Clin Res, Cog/Int, Mil/Vets, Adult)

- N/A

#### Cognitive Processing Therapy: An Effective Approach to a Heterogenous Problem

*Roberge, Erika, Weinstein, Harrison, Bryan, Craig*

### Poster #1-117

(Train/Ed/Dis, Clinical Practice, Train/Ed/Dis, Mil/Vets, Adult)

- Industrialized

#### Suicidal Ideation Reduced by Cognitive Processing Therapy: Program Evaluation findings from the VA CPT Training Program

*Healy, Ellen, Gabrielson, Isabella, Fleck, David, Chard, Kathleen*

### Poster #1-118

(Practice, Assess Dx, Commun, Adult)

- Industrialized

#### PTSD Symptom Severity and Drop-out Risk Among First Responders, U.S. Veterans, and Civilians Presenting for Outpatient Evidence-Based Trauma-focused Treatment

*Sprunger, Joel, Ngayan, Abigail, Birkley, Erica, Chard, Kathleen*

### Poster #1-119

(Clin Res, Clin Res, Fam/Int, Adult)

- Industrialized

#### Family-Involved Prolonged Exposure: Strategies for Including Loved Ones in Treatment for an Ongoing Randomized Controlled Trial

*Meis, Laura, Glynn, Shirley, Isenhardt, Carl, Spont, Michele, Kehle-Forbes, Shannon, Porter, Katherine, Astin, Millie, Smith, Erin, Ackland, Princess, Nelson, Dave, Linden, Erin, Chuick, Christopher, Lamp, Kristen, McManus, Eliza, Pittman, Paige, Montero, Jacklyn, Eftekhari, Afsoon, Berfield, Jillian, Oakley, Taylor, Hagel Campbell, Emily, Polusny, Melissa*

### Poster #1-120

(Clin Res, Chronic, Fam/Int, Intergen, Adult)

- Industrialized

#### Recent Traumatic Adversity and Parenting Quality in Parents Experiencing Homelessness: An Examination of Risk and Protective Factors

*Lucke, Cara, Palmer, Alyssa, Rahl-Brigman, Hayley, Masten, Ann*

### Poster #1-121

(Clin Res, Fam/Int, Prevent, Adult)

M - Industrialized

#### The Role of Self Perceptions in the Relationship between Posttraumatic Stress Symptoms and Aspects of Parenting

*Sager, Julia, Wamser-Nanney, Rachel*

### Poster #1-122

(Clin Res, Fam/Int, Adult)

M - Industrialized

#### Trauma Exposure, Posttraumatic Stress Symptoms, and Indices of Parenting

*Wamser-Nanney, Rachel, Sager, Julia*

## Poster Session One Presentations

Thursday, November 14, Gloucester, 3<sup>rd</sup> Floor  
1:30 p.m.–2:45 p.m.

### Poster #1-123

(Clin Res, Global, Refugee, Civil/War, Adult)  
- Industrialized

#### Scaling-up Psychological Interventions in Syrian Refugees in Switzerland - Results from the Pilot RCT

*Morina, Naser, Schnyder, Ulrich, Kiselev, Nikolai, Moergeli, Hanspeter, Pfaltz, Monique, Schick, Matthias*

### Poster #1-124

(Clin Res, Anx, Commun, Depr, Refugee, Adult)  
- Industrialized

#### Scaling up Brief, Psychological Interventions with Syrian Refugees: Results of a Pilot Trial of the Adapted Problem Management Plus (PM+) Programme in the Netherlands

*de Graaff, Anne, Cuijpers, Pim, Uppendahl, Jana, Kieft, Barbara, Sijbrandij, Marit*

### Poster #1-125

(Clin Res, Affect/Int, DV, Adult)  
I - Industrialized

#### Is Shame Relevant to Anger and PTSD Among Intimate Partner Violence Survivors?

*Zakarian, Rebecca, Burkley, Jacob, Majeed, Rimsha, Savage, Ulysses, Dodson, Thomas, Beck, J Gayle*

### Poster #1-126

(Clin Res, Affect/Int, Aggress, Mil/Vets, Adult)  
- Industrialized

#### Understanding Aggression in PTSD among Combat Veterans: The Role of Shame

*Zakarian, Rebecca, McDevitt-Murphy, Meghan*

### Poster #1-128

(Assess Dx, Affect/Int, Sub/Abuse, Adult)  
- Industrialized

#### Trauma-Related Shame as a Prospective Predictor of Non-Medical Prescription Opioid Use and Motives for Use among Adults with PTSD

*Badour, Christal, Jones, Alyssa, Flores, Jessica, Hood, Caitlyn*

### Poster #1-129

(Clin Res, Res Meth, Mil/Vets, Adult)  
M - Industrialized

#### Higher Percentage of Active Duty/Veteran Subjects in PTSD Drug Trials Predicts Lower Treatment and Placebo Response: A Meta-Analysis

*Katz, Elyse, Brown, Martin, Rasmusson, Ann, Hoffman, Elaine, Kan-Dobrosky, Natalia, Lyons-Zinczyn, Heather*

### Poster #1-130

(Clin Res, Prevent, Mil/Vets, Adult)  
I - N/A

#### Effect of Trauma Exposure and Military Status on Resilience

*Brady, Abbie, Yalch, Matthew, Bongar, Bruce*

### Poster #1-131

(Clin Res, Cog/Int, QoL, Mil/Vets, Adult)  
I - N/A

#### The Association of Impulsivity, Locus of Control, and Self-Efficacy with Quality of Life in Post-9/11 Veterans with Symptoms of PTSD

*Brady, Abbie, Herbst, Ellen, Mackintosh, Margaret-Anne, Bosch, Jeane, McCaslin, Shannon*

### Poster #1-132

(Clin Res, Cog/Int, Train/Ed/Dis, Mil/Vets, Adult)  
I - N/A

#### Therapist Perspective on Transdiagnostic Treatment: A Case Series

*Canale, Caroline, Beristianos, Matthew, Wiltsey Stirman, Shannon, Gutner, Cassidy*

### Poster #1-133

(Clin Res, Affect/Int, Clin Res, Cog/Int, Sub/Abuse, Adult)  
M - Industrialized

#### Negative Affect Mediates the Association between Negative Trauma Related Cognitions and Craving among Veterans with Co-Occurring Posttraumatic Stress Disorder and Alcohol Use Disorder

*Lyons, Robert, Haller, Moira, Trim, Ryan, Norman, Sonya*

## Poster Session One Presentations

Thursday, November 14, Gloucester, 3<sup>rd</sup> Floor  
1:30 p.m.–2:45 p.m.

### Poster #1-134

(Clin Res, Affect/Int, Cog/Int, Adult)

I - Industrialized

#### Using Cognitive Bias Modification to Alter Attachment Security

*Bryant, Richard, Doolan, Emma*

### Poster #1-135

(Clin Res, Affect/Int, Cog/Int, Adult)

M - Industrialized

#### Relationships between Intrapersonal Variables and Perceptions of Social Support

*Reiland, Sarah, Robinson, Ta’Niss, McLaughlin, Rachel*

### Poster #1-136

(Clin Res, Cog/Int, Adult)

M - Industrialized

#### Event Type and Mental Health Symptoms: Event Centrality as Mediator

*Reiland, Sarah*

### Poster #1-137

Clin Res, Cog/Int, Depr, Adult)

I - Industrialized

#### Changes in Trauma-Related Cognitions Predict PTSD and Depression Symptom Severity in an Outpatient Treatment Sample

*Byllesby, Brianna, Palmieri, Patrick*

### Poster #1-138

(Clin Res, Clin Res, Cog/Int, Adult)

I - Industrialized

#### The Impact of Attentional Deficits on Symptom Improvement Over Treatment for Chronic PTSD

*PeConga, Emma, Rosencrans, Peter, Feeny, Norah, Zoellner, Lori*

### Poster #1-139

(Clin Res, Anx, Clin Res, Cog/Int, Adult)

M - Industrialized

#### Randomized Controlled Trial Testing Mobile-Based Attention Bias Modification for Posttraumatic Stress Using Personalized Word Stimuli

*Tripp, Paige, Niles, Andrea, Woolley, Josh, Pesquita, Ana, Neylan, Thomas, O’Donovan, Aoife*

### Poster #1-140

(Clin Res, Cog/Int, Res Meth, Moral, Adult)

I - Industrialized

#### The Impact of Moral Injury Appraisals on Psychological Outcomes: A Novel Experimental Paradigm

*Hoffman, Joel, Nickerson, Angela*

### Poster #1-141

(Clin Res, Global, Health, Sub/Abuse, Civil/War, Adult)

E & S Africa

#### The Role of Trauma Exposure in Severity of Khat Dependence among Somalis in Mogadishu

*Ahmed, Sagal, Rasmussen, Andrew*

### Poster #1-142

(Clin Res, Depr, Health, QoL, Terror, Adult)

I - Industrialized

#### The Burden of 9/11-related Conditions and everyday Social Functioning of World Trade Center Responders

*Mazzone, G. Mitchell, Ruggero, Camilo, Kotov, Roman, Waszczuk, Monika*

### Poster #1-143

(Clin Res, Assess Dx, Clinical Practice, Depr, Adult)

M - Industrialized

#### Predicting PTSD Treatment Outcome: An Investigation of Flashbacks and Symptom Reporting Style

*Sage-Germain, Chelsea, Wright, Theodore, Driesenga, Scott, Rodriguez, Jessica*



## Poster Session One Presentations

Thursday, November 14, Gloucester, 3<sup>rd</sup> Floor  
1:30 p.m.–2:45 p.m.

### Poster #1-144

(Clin Res, Dev/Int, Fam/Int, Intergen, Adult)  
I - Industrialized

**Angels in the Nursery: Memory Quality and Carryover across the Perinatal Period in Ethnically Diverse, Traumatized Women**

*Atzl, Victoria, Narayan, Angela, Lieberman, Alicia*

### Poster #1-145

(Clin Res, CPA, Clin Res, Complex, Neuro, Adult)  
M - Industrialized

**Effect of a Mindfulness Based Behavioral Intervention on Empathy and Mindful Non-Attachment among Young Adults with Childhood Maltreatment**

*Joss, Diane, Lazar, Saar, Teicher, Martin*

### Poster #1-147

(Clin Res, Sleep, Adult)  
I - N/A

**The Impact of Post-Trauma Nightmares on Resilience**

*Lee, Jenny, Scholl, James, Cranston, Christopher, Davis, Joanne*

### Poster #1-148

(Clin Res, Clinical Practice, Prevent, Adult)  
I - Industrialized

**Legal Concerns and PTSD in Civilian Adults Seeking Treatment Following a Recent Trauma**

*Pargett, Kathryn, Ruzek, Josef, Packman, Wendy, Cordova, Matt*

### Poster #1-149

(Clin Res, Chronic, Depr, Adult)  
I - N/A

**The Mediating Role of Depression in the Association between Posttraumatic Stress Symptoms and Negative Affect Reactivity for those with a History of Multiple Traumas**

*Tipaldo, Allison, Kennedy, Seigie, Barden, Eileen, Balderrama-Durbin, Christina*

### Poster #1-150

(Clin Res, Bio/Int, Adult)  
M - Industrialized

**An Exploration of Cardiovascular Response to Fear Acquisition in Individuals with PTSD and Trauma-Related Dissociation**

*Merker, Julia, Seligowski, Antonia, Hill, Sarah, Wolff, Jonathan, Kaufman, Milissa, Lebois, Lauren*

### Poster #1-151

(Clin Res, Aggress, DV, Sub/Abuse, Adult)  
M - Industrialized

**The Impact of Alcohol Use on the Relationship between Post-traumatic Stress Symptoms and Men's Intimate Partner Violence Perpetration**

*Maldonado, Ana, Arora, Ishita*

### Poster #1-152

(Clin Res, Clin Res, Clinical Practice, Neuro, Bio/Gen, Adult)  
M - N/A

**Neural Predictors of Treatment Response in Posttraumatic Stress Disorder (PTSD)**

*Hinojosa, Cecilia, Kaur, Navneet, Felicione, Julia, VanElzakker, Michael, Shin, Lisa*

### Poster #1-154

(Clin Res, Rape, Adult)  
I - Industrialized

**Talking about Sexual Assault: Factors that Differentiate Those Who Disclose and Those Who Don't**

*Kanefsky, Rebekah, Newins, Amie*

### Poster #1-155

(Clin Res, Rape, Adult)  
I - Industrialized

**Shame and Physiological Arousal in Survivors of Adult Sexual Assault: An Idiographic Network Approach**

*Howe, Esther, Reeves, Jonathan, Fisher, Aaron*

## Poster Session One Presentations

Thursday, November 14, Gloucester, 3<sup>rd</sup> Floor  
1:30 p.m.–2:45 p.m.

**Poster #1-156**  
(Clin Res, Rape, Adult)  
I - Industrialized

### Comparing Factors and Experiences of Posttraumatic Growth in Sexual and Nonsexual Trauma Survivors

*Meador, Cassandra, Lee, Jenny, Scholl, James, Cranston, Christopher, Davis, Joanne*

**Poster #1-157**  
(Clin Res, Rape, Refugee, Gender, Moral, Adult)  
M - Latin Amer & Carib

### Sexual Violence and Moral Injury among Internally Displaced Women in Colombia

*Banuelos, Stephanie, Rojas-Flores, Lisseth*

**Poster #1-158**  
(Clin Res, CPA, CSA, DV, Rape, Adult)  
M - Industrialized

### Intensive Trauma-Focused EMDR and PC with Victims of Crime: Replication with a Larger Sample

*Camden, Abigail, Gamache, Nicole, Lasser, Kym, Chapman, Rebecca, Rattner, Bambi, Greenwald, Ricky*

**Poster #1-159**  
(Clin Res, Anx, CPA, CSA, Adult)  
I - Industrialized

### Examining Income as a Moderator of the Relationship between Childhood Trauma Severity and Psychopathology in Adulthood

*Pappal, Ashe, Wagner, Linzy, Zalta, Alyson*

**Poster #1-160**  
(Clin Res, CPA, CSA, Chronic, Sleep, Adult)  
I - Industrialized

### Investigating the Gender Difference in Trauma Related Nightmare Experiences

*Schulte, Megan, Hamilton, Nancy, Youngren, Westley*

**Poster #1-162**  
(Clin Res, Clin Res, Depr, Ethnic, Adult)  
I - N/A

### Characteristics Associated with Marijuana Use in Veterans with and without PTSD: Results from the Mind Your Heart Study

*Ryder, Annie, Cohen, Beth*

**Poster #1-163**  
(Clin Res, Affect/Int, Res Meth, Adult)  
I - Industrialized

### A Multi-Method Examination of the Impact of Trauma History and Posttraumatic Psychological Reactions on Self-Compassion and Attachment

*Dick, Alexandra, Suwak, Michael*

**Poster #1-164**  
(Clin Res, Chronic, Clin Res, Adult)  
A - Industrialized

### Thought Suppression and PTSD: The Mediating Role of Negative Urgency

*Shaughnessy, Emma, Hourud, Lindsey, Simons, Raluca, Simons, Jeffrey*

**Poster #1-165**  
(Clin Res, Clin Res, Adult)  
M - Industrialized

### Treatment-Resistant PTSD? Impact of Previous Non-Response on PTSD Treatment Outcomes

*Walker, Rosemary, Baier, Allison, Klein, Alexandra, Benhamou, Kathy, Feeny, Norah, Zoellner, Lori*

**Poster #1-166**  
(Clin Res, Clin Res, Clinical Practice, Adult)  
I - Industrialized

### Program Evaluation of a PTSD Psychoeducation Group for Veterans Considering VA Mental Health Care

*De Vita, Martin, Possemato, Kyle, Milk, Kyle, Steiger, Shawne, Higham, Jane, Tubbs, Christy*

## Poster Session One Presentations

Thursday, November 14, Gloucester, 3<sup>rd</sup> Floor  
1:30 p.m.–2:45 p.m.

**Poster #1-167**  
(Clin Res, Clinical Practice, Adult)  
M - Industrialized

### External Facilitation Improves EBP Reach in VA PTSD Clinics – Early Results from a Formative Evaluation

*Yoder, Matthew, Ackland, Princess, Sayer, Nina, Kehle-Forbes, Shannon*

**Poster #1-168**  
(Clin Res, Clinical Practice, Adult)  
M - N/A

### What Domains of Outcome Best Predict PTSD Patients' Perceived Improvement in an Intensive, Acute Care Setting?

*Kiefer, Reina, Zimmerman, Mark*

**Poster #1-169**  
(Clin Res, Acc/Inj, Acute, Cog/Int, Adult)  
I - Industrialized

### Effects of Civilian Trauma on Executive Functioning

*Kallenbach, Madeline, Huggins, Ashley, Larson, Christine, deRoon-Cassini, Terri*

**Poster #1-170**  
(Clin Res, Fam/Int, Adult)  
M - Industrialized

### Romantic Relationship Attachment and Suicidal Thoughts in Veteran Couples

*Gutierrez Chavez, Manuel, Khalifian, Chandra, Sohn, Minji, Morland, Leslie*

**Poster #1-171**  
(Clin Res, Anx, Adult)  
I - Industrialized

### Feasibility of Using Interpretation Bias Training for Posttraumatic Cognitions to Change the P600 Component

*McGhie, Shaan, Amir, Nader*

**Poster #1-173**  
(Clin Res, Complex, Cul Div, Depr, Adult)  
I - Global

### A Qualitative Investigation of the Management of Negative Emotions Following Exposure to Trauma-Related Images: The Association between Emotion Regulation and Psychopathology for Traumatized Refugees

*Specker, Philippa, Garber, Ben, Nickerson, Angela*

**Poster #1-174**  
(Clin Res, Clin Res, Cul Div, Refugee, Adult)  
I - N/A

### Treatment Outcome for Trauma in Refugee and Immigrant Population

*Ho, Shuen-En, O'Boyle, Mattie, Berliner, Lucy*

**Poster #1-175**  
(Clin Res, Clin Res, Cog/Int, Death, Grief, Adult)  
M - Global

### A Multicenter Open-label Trial to Evaluate Effectiveness and Feasibility of Complicated Grief Treatment for Japanese Patients with Complicated Grief

*Nakajima, Satomi, Ito, Masaya, Konishi, Takako, Kim, Yoshiharu, Shirai, Akemi*

**Poster #1-176**  
(Clin Res, Bio/Int, Refugee, Torture, Adult)  
M - Industrialized

### Traumatic Brain Injury and Cognitive Processing in Tortured and Traumatized Refugees

*Nordin, Linda, Rorsman, Ia, Perrin, Sean*

**Poster #1-177**  
(Clin Res, Chronic, Moral, Adult)  
M - Industrialized

### Burnout or Moral Injury? Examining PTSD Symptom Severity and Emotion Regulation Difficulties in Health Care Providers

*Nagy, Samantha, Pickett, Scott*

## Poster Session One Presentations

Thursday, November 14, Gloucester, 3<sup>rd</sup> Floor  
1:30 p.m.–2:45 p.m.

### Poster #1-178

(Clin Res, Moral, Adult)  
I - Industrialized

#### The Impact of Perceived Social Support and Morally Injurious Events on PTSD Symptoms in Veterans

*Harper, Kelly*<sup>1</sup>, *Exline, Julie*, *Pargament, Kenneth*, *Fletcher, Terri*, *Teng, Ellen*

### Poster #1-180

(Clin Res, Assess Dx, CPA, Prevent, Pub Health, Child/Adol)  
- Industrialized

#### Test Equating between the UCLA PTSD Reaction Index for DSM-IV and DSM-5

*Cheng, Cheuk Hei*, *Lee, Susanne S*, *Lee, Sun-Kyung*, *Bray, Chris*, *Gewirtz, Abigail*

### Poster #1-181

(Res Meth, Assess Dx, Res Meth, Child/Adol)  
- Industrialized

#### Gender Differences in the Factor Structure of the UCLA PTSD-RI DSM-IV and DSM-5

*Lee, Sun-Kyung*, *Lee, Susanne S*, *Cheng, Cheuk Hei*, *Bray, Chris*, *Gewirtz, Abigail*

### Poster #1-182

(Assess Dx, Clinical Practice, Prevent, Pub Health, Child/Adol) - Industrialized

#### The UCLA PTSD Reaction Index for DSM-5 Brief Form: A Screening Tool for Trauma-Exposed Youth

*Rolon-Arroyo, Benjamin*, *Oosterhoff, Benjamin*, *Layne, Christopher*, *Steinberg, Alan*, *Pynoos, Robert*, *Kaplow, Julie*

### Poster #1-183

(Clin Res, Comm/Int, Fam/Int, Nat/Dis, Child/Adol)  
M - N/A

#### The Impact of Severity of Disaster Exposure: Cascading Effects across Parental Distress, Adolescent PTSD Symptoms, and Parent-Child Conflict and Communication

*Bountress, Kaitlin*, *Gilmore, Amanda*, *Metzger, Isha*, *Aggen, Steven*, *Tomko, Rachel*, *PhD*, *Kmett Danielson, Carla*, *Williamson, Vernell*, *Vladimirov, Vladimir*, *MD, PhD*, *Gelernter, Joel*, *MD*, *Ruggiero, Kenneth*, *PhD*, *Amstadter, Ananda*, *PhD*

### Poster #1-184

(Clin Res, CSA, Complex, Child/Adol)  
M - Industrialized

#### Sexual Abuse Disrupts Sustained Attention by Perturbing Fronto-Parietal Network Functioning: A Preliminary Study

*Mancke, Falk*, *Lukoff, Jennie*, *Blair, Karina*, *White, Stuart*, *Johnson, Kimberly*, *Blair, James*

### Poster #1-185

(Clin Res, CPA, CSA, Complex, Cul Div, Child/Adol)  
M - E & S Africa

#### Are We Helping? Mental Health Interventions in African Children: A Meta-Analytic Review

*Katsonga-Phiri, Tiamo*<sup>1</sup>, *Grant, Kathryn*, *Dubois, David*

### Poster #1-186

(Clin Res, Affect/Int, CPA, Prevent, Child/Adol)  
M - Industrialized

#### A Pilot Randomized Clinical Trial Examining Mindfulness Based Stress Reduction for Youth with Early Life Adversity

*Kirlic, Namik*, *Akeman, Elisabeth*, *Cosgrove, Kelly*, *Touthang, James*, *Aupperle, Robin*

## Poster Session One Presentations

Thursday, November 14, Gloucester, 3<sup>rd</sup> Floor  
1:30 p.m.–2:45 p.m.

### Poster #1-187

(Clin Res, Commun, DV, Prevent, Rape, Child/Adol)  
M - Industrialized

#### Risk Behaviors and Relationship Violence as Predictors of School Connectedness among Rhode Island Middle School Students

*Bogen, Katherine*

### Poster #1-188

(Clin Res, Comm/Int, Child/Adol)  
M - Industrialized

#### Social Functioning and PTSD Symptom Change among Youth in Residential Care: A Multilevel Cross-lagged Growth Analysis

*Lord, Kayla, Suvak, Michael, Hodgdon, Hilary*<sup>3</sup>*Suffolk University*

### Poster #1-189

(Clin Res, Death, Theory, Child/Adol)  
I - Industrialized

#### Exploring the Ecological Resilience Model: Associations between Resilience Resources and Trait Resilience

*Hasselle, Amanda, Napier, Taylor, Howell, Kathryn*

### Poster #1-190

(Clin Res, Complex, Child/Adol)  
I - Industrialized

#### Trauma Exposure, Attachment Beliefs, and Strengths as Predictors of Posttraumatic Adaptation

*McCarthy, Katherine, Suvak, Michael, Blaustein, Margaret, Demirpençe Seçinti, Dilara, Hodgdon, Hilary*

### Poster #1-191

(Clin Res, Aggress, CSA, Gender, Lifespan)  
M - Industrialized

#### Mediating Effect of Attitudes towards Abuse on the Association between Childhood Sexual Abuse and Adulthood Sexual Violence in Intimate Partner: Differences across Gender

*Cano-Gonzalez, Ines*<sup>1</sup>, *Cantu, Jorge, Hsieh, Claire, Trujillo, Oscar, Viñas-Racionero, Rosa, Charak, Ruby*

### Poster #1-192

(Clin Res, CPA, Depr, Intergen, Lifespan)  
I - N/A

#### Intergenerational Effects of Maternal Childhood Trauma and Familial Support and Psychopathology in Pregnancy on Preschoolers' Mental Health

*Cunningham, Molly, Svelnys, Cassandra, Bosquet Enlow, Michelle, Wright, Rosalind*

### Poster #1-193

(Clin Res, Health, Res Meth, Lifespan)  
M - N/A

#### Comparison of Pharmacologic and Nonpharmacologic Study Characteristics from the PTSD-Repository

*Cheney, Tamara, Hsu, Frances, O'Neil, Maya, Harik, Juliette, Hamblen, Jessica, Mcdonagh, Marian*

### Poster #1-194

(Clin Res, Chronic, Dev/Int, Lifespan)  
M - N/A

#### Parental Mental Health and Emotion Regulation on Child Developmental Outcomes

*Gilchrist, Michelle, Mall, Alyssa, Martinez-Torteya, Cecilia*

### Poster #1-195

(Clin Res, Dev/Int, DV, Fam/Int, Prevent, Lifespan)  
I - N/A

#### Mothers' Use of Emotional Language Predicts Emotion-Related Problems in Children Exposed to Trauma

*Bayerl, Georgia, Bogat, G. Anne, Cochran, Kara, Andrews, Carolyn*

### Poster #1-196

(Clin Res, Cog/Int, Fam/Int, Illness, Lifespan)  
I - Industrialized

#### Parent Uncertainty Management and Child Resilience in Pediatric Cancer

*Kramer, Nicole, Cosgrove, Victoria*

## Poster Session One Presentations

Thursday, November 14, Gloucester, 3<sup>rd</sup> Floor  
1:30 p.m.–2:45 p.m.

### Poster #1-197

(Clin Res, Acute, Chronic, Rape, Lifespan)  
I - Global

#### Treatment of Patients with PTSD with “SARA” Program: A Feasibility Study

*Konno, Rieko, Konishi, Takako, Asano, Keiko, Yamamoto, Konomi*

### Poster #1-198

(Clin Res, Health, Rape, Mil/Vets, Prof)  
M - Industrialized

#### Deconstructing the Veterans Health Administration Military Sexual Trauma Screener (MST): Threatened/ Forced Sexual Assault is Associated with more Severe Mental Health Outcomes

*Andresen, Felicia, Blais, Rebecca*

### Poster #1-199

(Bio Med, Bio Med, Cog/Int, Adult)  
M - Industrialized

#### An Eye Tracking Study of Expectancy Bias in Trauma Survivors

*Kimble, Matthew, Hyatt, Andrew*

## BIOLOGICAL/MEDICAL POSTERS

### Poster #1-200

(Bio Med, Affect/Int, Social, Neuro, Gender, Adult)  
M - Industrialized

#### Script-Driven Imagery in Women with PTSD Following a Traumatic Childbirth: An fMRI Investigation

*Berman, Zohar, Kaim, Arielle, Reed, Taylor, Shin, Lisa, Dekel, Sharon*

### Poster #1-201

(Bio Med, Health, Pub Health, Adult)  
M - Industrialized

#### Cardiorespiratory Fitness is Related to Better Cardiometabolic Health and Lower PTSD Severity

*Whitworth, James, Hayes, Scott, Andrews, Ryan, Fonda, Jennifer, Beck, Brigitta, Hanlon, Lilly, Fortier, Catherine, Milberg, William, McGlinchey, Regina*

### Poster #1-202

(Bio Med, Bio/Int, Neuro, Adult)  
M - Industrialized

#### The Disembodied Self - Using an Experimental Approach to Study the Neural Correlates of Dissociation

*Mertens, Yoki, Daniels, Judith, Aleman, André*

### Poster #1-203

(Bio Med, Acute, DV, Bio/Int, Rape, Adult)  
I - Industrialized

#### Effects of Peritraumatic Coping on Physiological Responding to Trauma Cues

*Kecala, Natalia, Griffin, Michael*

### Poster #1-204

(Bio Med, Bio Med, Res Meth, Neuro, Bio/Gen, Child/Adol)  
I - Industrialized

#### Hippocampal Diffusion Integrity and PTSD in Children

*Bustamante, Daniel, Neale, Michael*

### Poster #1-205

(Bio Med, Dev/Int, Gen/Int, Health, Nat/Dis, Lifespan)  
- N/A

#### Children of Superstorm Sandy: Epigenetic and Developmental Consequences of a Natural Disaster

*Nomura, Yoko*

## Poster Session One Presentations

Thursday, November 14, Gloucester, 3<sup>rd</sup> Floor  
1:30 p.m.–2:45 p.m.

### RESEARCH METHODOLOGY POSTERS

#### Poster #1-206

(Social, DV, Res Meth, Theory, Adult)  
- Industrialized

#### Dependence and Intimate Partner Abuse: A Betrayal Trauma Perspective

*Wright, Naomi, Dmitrieva, Julia, DePrince, Anne*

#### Poster #1-207

(Res Meth, Assess Dx, Depr, DV, Sub/Abuse, Adult)  
- Industrialized

#### Patterns of Intimate Partner Violence and their Effect on Profiles of Mental Health Problems

*Yalch, Matthew, Levendosky, Alytia*

#### Poster #1-208

(Clin Res, Chronic, DV, Fam/Int, Lifespan)  
- Industrialized

#### IPV Perpetration Examined within a Multi-Level Perspective

*Kobayashi, Jade, Levendosky, Alytia, Bogat, G. Anne*

#### Poster #1-209

(Res Meth, Acute, Fam/Int, Prevent, Child/Adol)  
- Global

#### The Relationship between Parent and Child Posttraumatic Stress Symptoms (PTSS): Results from an International Data Archive

*Silverstein, Michael, Kassam-Adams, Nancy*

#### Poster #1-210

(Assess Dx, Acc/Inj, Acute, Fam/Int, Med/Som, Child/Adol)  
- Industrialized

#### Parental Factors Following Paediatric Injury or Serious Illness: Prospective Influence on Child's Post-traumatic Stress Symptoms

*Sadeh, Yaara, Silberg, Tamar, Dekel, Rache', Brezner, Amichai*

#### Poster #1-211

(Prevent, Acc/Inj, Acute, Prevent, Med/Som, Child/Adol)  
- Industrialized

#### Empowering Parents Post-Pediatric Injury: Preliminary Results from a Randomized Controlled Trial

*Marsac, Meghan, Sprang, Ginny, Kindler, Christine, McGar, Ashley, Kohser, Kristen, Draus, Jr, John, Kassam-Adams, Nancy*

#### Poster #1-212

(Clin Res, Acc/Inj, Comm/Vio, Fam/Int, Prevent, Child/Adol)  
- Industrialized

#### Child Perceptions of Parental Social Support and Parent-Child Agreement in Child Posttraumatic Stress Symptoms

*Myers, Rachel, Garcia, Stephanie, Everett, Valerie, Feske-Kirby, Katherine, Vega, Laura, Fein, Joel, Kassam-Adams, Nancy*

### CLINICAL PRACTICE POSTERS

#### Poster #1-214

(Clin Res, Clin Res, Clinical Practice, Mil/Vets, Adult)  
- Industrialized

#### When to Change the Treatment Plan: An Analysis of Diminishing Returns in VA Patients undergoing PE and CPT

*Sripada, Rebecca, Ready, David, Ganoczy, Dara, Astin, Millie, Rauch, Sheila*

#### Poster #1-215

(Practice, Clin Res, Cog/Int, Mil/Vets, Adult)  
I - N/A

#### Short-, Medium-, and Long-Term Outcomes of a Cognitive Processing Therapy-Based Three-Week Intensive PTSD Treatment Program

*Steigerwald, Victoria, Smith, Dale, Brennan, Michael, Pollack, Mark, Held, Philip*

## Poster Session One Presentations

Thursday, November 14, Gloucester, 3<sup>rd</sup> Floor

1:30 p.m.–2:45 p.m.

### Poster #1-216

(Practice, Clin Res, Mil/Vets, Moral, Adult)

I - N/A

#### Examining the Effectiveness of a Cognitive Processing Therapy-Based Intensive Treatment Program for Moral Injury-Based PTSD

*Steigerwald, Victoria, Bagley, Jenna, Smith, Dale, Pollack, Mark, Held, Philip*

### Poster #1-217

(Practice, Clinical Practice, Complex, Rape, Mil/Vets, Adult)

M - Industrialized

#### Decreasing Negative Trauma-Related Cognitions: The Warrior Renew Program

*Conway, Alison, Rosner, Christine, Tatum, Callie, Allen, Steven*

### Poster #1-218

(Practice, Clinical Practice, Cog/Int, Complex, Mil/Vets, Adult)

A - Industrialized

#### Warrior Care Network and Clinical Utilization: Moving PTSD Treatment Forward

*Ricketts, Nicole*

### Poster #1-219

(Practice, Complex, Health, Illness, Mil/Vets, Adult)

I - Industrialized

#### Integrated Treatment of Posttraumatic Stress Disorder and Chronic Pain May Reduce Both PTSD and Fibromyalgia Symptoms in Women Veterans

*Samph, Stephanie, Lacefield, Katharine, Otis, John, Carlin, Elisabeth*

### Poster #1-221

(Practice, Clin Res, Clinical Practice, Complex, Med/Som, Adult)

I - N/A

#### Individualized Somatic Psychotherapy for Medical Trauma

*Gentry, Miya, Rabinowitz, Emily, Phili, Antigone, Lipton, Rachel, Carleton, Jacqueline*

### Poster #1-222

(Practice, Chronic, Clinical Practice, Complex, Cul Div, Adult)

M - Industrialized

#### Espacios Seguros: Trauma-Sensitive Group Facilitation with the Latinx Community

*Horgan, Jenna, Saavedra, Lissette, Misra, Shilpi, Yaros, Anna, Atkinson, Christa, Crowley, Martha*

### Poster #1-223

(Practice, Aggress, DV, Gender, Moral, Adult)

I - N/A

#### Intimate Partner Violence Perpetration, Posttraumatic Stress Disorder, and Guilt: The Moderating Role of Parenting Status

*Taverna, Emily, Marshall, Amy*

### Poster #1-224

(Practice, Affect/Int, Cog/Int, Train/Ed/Dis, Adult)

I - Industrialized

#### A Canine-Assisted Service Dog Training Group for Veterans with PTSD

*Mohlenhoff, Brian, Decker, Matthew*

### Poster #1-225

(Practice, DV, Adult)

I - Industrialized

#### The Effect of Multiple Traumatic Events on Coping Strategies in Female Interpersonal Trauma Survivors

*Chesher, Rebecca, Griffin, Michael*

### Poster #1-226

(Practice, Chronic, Complex, Sub/Abuse, Self-Care, Child/Adol)

M - Industrialized

#### Human Trafficking and the Opioid Crisis: Clinical Intervention with a Minor Sex Trafficking Survivor Suffering from Opioid Use Disorder

*Hopper, Elizabeth*



## Poster Session One Presentations

Thursday, November 14, Gloucester, 3<sup>rd</sup> Floor  
1:30 p.m.–2:45 p.m.

### Poster #1-227

(Practice, Assess Dx, Prevent, Other)  
M - Industrialized

#### Predictors of Post-Traumatic Stress Injuries among Firefighters and First Respondents

*Guay, Stéphane, Geoffrion, Steve*

## PUBLIC HEALTH POSTERS

### Poster #1-229

(Pub Health, Comm/Int, Health, Pub Health, Adult)  
I - E Asia & Pac

#### Displacement and Health Correlates among Survivors of Typhoon Haiyan

*Labarda, Charlie, Chan, Christian*

### Poster #1-230

(Pub Health, Comm/Int, Health, Nat/Dis, Pub Health, Adult)  
I - E Asia & Pac

#### Sleep Disturbances and Psychological Adjustments after Disaster among Survivors of Typhoon Haiyan

*Labarda, Charlie, Chan, Christian*

### Poster #1-231

(Pub Health, Chronic, Complex, DV, Health, Adult)  
I - Global

#### Incidence and Cognitive Correlates of Strangulation in Intimate-Partner Violence

*Valera, Eve, Daugherty, Julia, Scott, Olivia, Berenbaum, Howard*

### Poster #1-232

(Pub Health, Health, Nat/Dis, Pub Health, Gender, Adult)  
A - E Asia & Pac

#### Help-Seeking Intention after Experiencing a Natural Disaster among Chinese College Students: An Application of the Extended Theory of Planned Behavior (E-TPB)

*Shi, Wei, Hall, Brian*

### Poster #1-233

(Pub Health, Health, Rape, Social, Adult)  
I - Industrialized

#### What Role Does Justice Play in Healing? Qualitative Findings from Sexual Assault Survivor Focus Groups

*Scoglio, Arielle, Molnar, Beth, Meeker, Samantha*

### Poster #1-234

(Pub Health, Health, Rape, Social, Adult)  
I - Industrialized

#### What is the Meaning of Justice and Healing from Sexual Assault According to Organizations that Interface with Survivors after an Assault? A Qualitative Study

*Marine, Susan, Scoglio, Arielle, Meeker, Samantha, Molnar, Beth*

### Poster #1-235

(Pub Health, Pub Health, Social, Epidem, Adult)  
I - Industrialized

#### Mental Healthcare Engagement and Barriers to Care among Veterans with PTSD

*Paul, Emilie, Nilni, Yael, Galouski, Tara*

### Poster #1-236

(Pub Health, CPA, Chronic, DV, Global, Child/Adol)  
M - Latin Amer & Carib

#### Resilience Moderates the Relationship between Household Dysfunction in Childhood and Postpartum Depression in Adolescent Mothers in Peru

*Carroll, Haley, Gelaye, Bizu, Rondon, Marta, Sanchez, Sixto*

### Poster #1-237

(Pub Health, Dev/Int, Health, Nat/Dis, Res Meth, Child/Adol)  
I - Industrialized

#### Natural Disasters and Children: Understanding Vulnerability in the Context of Schools

*Medzhitova, Julia, Caldwell, Cherish, Colgan, Courtney, Killenberg, Parker, Esnard, Ann-Margaret, Lai, Betty*

## Poster Session One Presentations

Thursday, November 14, Gloucester, 3<sup>rd</sup> Floor  
1:30 p.m.–2:45 p.m.

### Poster #1-238

(Pub Health, Acute, Cog/Int, Lifespan)  
I - E Asia & Pac

#### Fear of Cancer Progression, Rumination, and PTSD among Cancer Patients and Their Family Caregivers: An Actor-Partner Interdependent Mediation Model

*Zhen, Rui, Zhou, Xiao*

### Poster #1-239

(Pub Health, Acc/Inj, Illness, Pub Health, Care, Lifespan)  
I - N/A

#### Predicting PTSD and Depression in Burn Survivors: The Role of Body Image Dissatisfaction and Perceived Stigmatization

*Su, Yi-Jen*

### Poster #1-240

(Pub Health, Pub Health, Surv/Hist, Epidem, Prof)  
A - Industrialized

#### PTSD and Social Support in a 9/11 Exposed Cohort: A Cross-Lagged Panel Analysis

*Li, Jiehui, Liu, Sze Yan, Leon, Lydia, Schwarzer, Ralf, Cone, James*

## ASSESSMENT AND DIAGNOSIS POSTERS

### Poster #1-241

(Assess Dx, Clin Res, Pub Health, Adult)  
M - Global

#### Postpartum PTSD: The Hidden Trauma of Childbirth

*Dekel, Sharon, Orr, Scott, Pitman, Roger*

### Poster #1-242

(Clin Res, Depr, Pub Health, Intergen, Neuro, Adult)  
- Global

#### Beyond Postpartum Blues: Psychobiological Factors Associated with Childbirth-Related PTSD

*Dekel, Sharon, Berman, Zohar, Orr, Scott, Mayes, Linda, Shin, Lisa, Pitman, Roger*

### Poster #1-243

(Assess Dx, Depr, Fam/Int, Gender, Adult)  
- Industrialized

#### Losing the Unborn: PTSD Following Late Pregnancy Loss and Stillbirth

*Horesh, Danny, Nukrian, Malka*

### Poster #1-244

(Assess Dx, Chronic, Cul Div, Ethnic, Adult)  
I - Industrialized

#### Assessing PTSD Due to Discrimination in Marginalized Ethnic Groups

*Printz, Destiny, George, Jamilah, Williams, Monnica*

### Poster #1-245

(Assess Dx, Health, Illness, Med/Som, Adult)  
I - Industrialized

#### Heart Rate Variability of PTSD Patients in Trauma-Related Words Condition: A Preliminary Study

*Ishida, Tetsuya, Oe, Misari, Fujimoto, Shintaro, Urasaki, Takahiro, Uchimura, Naohisa*

### Poster #1-246

(Assess Dx, Complex, Health, Illness, Epidem, Adult)  
I - N/A

#### Prevalence and Impact of Interpersonal Trauma and Posttraumatic Stress Disorder in Adults with Autism Spectrum Disorders

*Reuben, Katherine, Stanzione, Christopher*

### Poster #1-247

(Assess Dx, Acute, Prevent, Train/Ed/Dis, Self-Care, Adult)  
M - Global

#### Systematic Review and Meta-Analysis on Acute Stress Disorder: Rates Following Specific Types of Traumatic Events

*Geoffrion, Steve, Goncalves, Jane, Sader, Josette, Fortin, Maxime, Lamothe, Josianne, Guay, Stéphanie*

## Poster Session One Presentations

Thursday, November 14, Gloucester, 3<sup>rd</sup> Floor  
1:30 p.m.–2:45 p.m.

### Poster #1-248

(Assess Dx, Assess Dx, Res Meth, Adult)  
I - N/A

#### Conversion of the Abbreviated PCL-5 to the Full PCL-5 Using Genetic Programming

*Brier, Zoe, Price, Matthew*

### Poster #1-249

(Assess Dx, Affect/Int, Health, Adult)  
M - Industrialized

#### Investigating Posttraumatic Stress Disorder and Disordered Eating: The Roles of Alexithymia and Self-Objectification

*Lockett, McKenzie, Pyszczyński, Tom, Gourley, Francis*

### Poster #1-251

(Assess Dx, Clinical Practice, Adult)  
M - Industrialized

#### Validation of a Clinician-administered Diagnostic Measure of ICD-11 PTSD and Complex PTSD: The International Trauma Interview

*Bondjers, Kristina, Hyland, Philip, Roberts, Neil, Bisson, Jonathan, Willebrand, Mimmie, Arnberg, Filip*

### Poster #1-252

(Assess Dx, Acute, Complex, Health, Adult)  
M - Industrialized

#### The Mediating Effect Distress Tolerance has on the Relationship between Post Traumatic Stress Symptoms and Interpersonal Theory of Suicide Constructs

*Martinez, Margot, Gonzalez, Vanessa, Cavazos, Valeria, Cantu, Jorge, De La Fuente, Alexandra, Charak, Ruby*

### Poster #1-253

(Assess Dx, Comm/Int, Mil/Vets, Adult)  
M - Industrialized

#### Resilience to Trauma Exposure in U.S. Military Veterans: Application of a Novel Classification Approach in a Nationally Representative Sample

*DeViva, Jason, McCarthy, Elissa, Southwick, Steven, Pietrzak, Robert*

### Poster #1-254

(Assess Dx, Assess Dx, Mil/Vets, Adult)  
M - N/A

#### Future Orientation and PTSD in OEF/OIF Veterans

*Walter, Carly, Bader, Heather, Tang, Ray, Yehuda, Rachel, Flory, Janine*

### Poster #1-255

(Assess Dx, Clin Res, Rape, Mil/Vets, Adult)  
M - Industrialized

#### Why Do We Call an Animal that Quacks a Horse? Problems with the Definitions and Screening of Military Sexual Trauma

*Hinkson, Kent, Brooks, Malisa, Bryan, Craig*

### Poster #1-256

(Assess Dx, Mil/Vets, Adult)  
M - Industrialized

#### Eye Movement/Eyetracking in the Assessment of Combat PTSD, TBI, Moral Injury, and Sexual Assault

*Bair, John*

### Poster #1-257

(Assess Dx, Complex, Social, Theory, Child/Adol)  
M - Industrialized

#### Measuring Real-World Risk Behaviors as a Read-Out of Resilience

*Etter, Kevin, Ihle, Eva*

### Poster #1-258

(Assess Dx, Affect/Int, Anx, Assess Dx, CPA, Child/Adol)  
I - E Asia & Pac

#### The Relationship between Posttraumatic Stress Disorder, Trauma Centrality, Posttraumatic Growth and Psychiatric co-Morbidity among Chinese Adolescents with Past Trauma: Is Academic Stress a Moderator?

*Wang, Na, Chung, Man Cheung, YE, Zilan*

## Poster Session One Presentations

Thursday, November 14, Gloucester, 3<sup>rd</sup> Floor  
1:30 p.m.–2:45 p.m.

### COMMUNITY-BASED PROGRAMS POSTERS

**Poster #1-259**  
(Commun, Acute, Chronic, Complex, Rape, Adult)  
M - Industrialized

#### Posttraumatic Growth among Individuals in Prostitution Enrolled in Two Levels of an Alternative Court Program

*Wong, Priscilla, Schultz, Tammy, Canning, Sally*

**Poster #1-260**  
(Commun, Comm/Int, Rape, Orient, Adult)  
I - Industrialized

#### Heteronormativity Moderates the Relationship between Just World Belief and Victim Blaming in a Same-Sex Sexual Assault

*Lanni, Daniel, Cheshure, Andrea, Ray, Travis, Parkhill, Michele*

**Poster #1-261**  
(Commun, Commun, Comm/Int, Comm/Vio, Adult)  
I - Industrialized

#### Development of Posttraumatic Growth among Former Gang Members Leads to Messages of Wisdom to Deter Youth Gang Involvement

*Totaan, Jessica, Reyes, Maria, Stevens, Trevor, Hetebrink, Isaiah, Hausdorff, Malgorzata, Valdez, Christine*

**Poster #1-263**  
(Commun, Clin Res, Complex, Cul Div, Fam/Int, Lifespan)  
- Industrialized

#### The Role of Social Support on PTSD among Mothers of Young Children with Experiences of Trauma across the Lifespan

*Maru, Mihoko, Paris, Ruth, Garber, Karen*

**Poster #1-264**  
(Commun, Commun, Grief, Lifespan)  
I - Industrialized

#### Working with Victims of Intrafamilial Homicide: Response to Symptoms of Traumatic Loss and Grief

*delMas, Sara, Moreland, Angela, Pastrana, Freddie, Rheingold, Alyssa*

### SOCIAL ISSUES-PUBLIC POLICY POSTERS

**Poster #1-265**  
(Social, Commun, Nat/Dis, Prevent, Intergen, Adult)  
M - Industrialized

#### Resilient Parents... Resilient Communities: Establishing Interventions to Increase Resilience

*Bremault-Philips, Suzette*

**Poster #1-266**  
(Social, Dev/Int, Fam/Int, Prevent, Gender, Adult)  
I - Industrialized

#### The Development of Women's Sexual Assertiveness: A Study of Intergenerational Influence

*Press, Nikki, Walsh, Kate*

**Poster #1-267**  
(CulDiv, Clinical Practice, Comm/Vio, QoL, Child/Adol)  
M - Industrialized

#### The Effects of Chronic Exposure to Community Violence on Urban Male Adolescents' World View

*Gottlieb, Jessica, Henning, Janna*

**Poster #1-268**  
(Social, Global, Rights, Refugee, Adult)  
M - Industrialized

#### The Impact of Immigration Detention on Trajectories of Change in Posttraumatic Stress Symptoms among Farsi/Dari Speaking Asylum-Seekers Refugees and Immigrants in Australia

*Wells, Ruth, Rostami, Reza, Solaimani, Jila, Berle, David, Hadzi-Pavlovic, Dusan, Silove, Derrick, Steel, Zachary*

## Poster Session One Presentations

Thursday, November 14, Gloucester, 3<sup>rd</sup> Floor  
1:30 p.m.–2:45 p.m.

### CULTURE/DIVERSITY POSTERS

**Poster #1-269**  
(CulDiv, Aggress, Clinical Practice, Mil/Vets, Moral, Adult)  
I - Global

**A Psychotherapeutic Approach to Perpetrators of Abusive Violence Incorporating Psychoanalysis, Cognitive Therapy, and Eastern Religion**

*Pitman, Roger*

**Poster #1-270**  
(CulDiv, Aggress, Cul Div, Adult)  
I - Industrialized

**PTSD and Risky Behaviors among Trauma-Exposed African Americans: Religiosity as a Protective Factor**

*Thomas, Emmanuel, Weiss, Nicole*

**Poster #1-271**  
(CulDiv, Global, Nat/Dis, Adult)  
I - N/A

**#PRSeLevanta: One Year after Hurricane Maria in Puerto Rico**

*Rodriguez-Guzman, Von Marie, Bogen, Katherine, Nugent, Nicole, Orchowski, Lindsay, Garcia-Ramirez, Grisel*

**Poster #1-272**  
(CulDiv, Clinical Practice, Cul Div, Gender, Adult)  
I - Industrialized

**Coping and Resilience among Transgender Individuals**

*Gorman, Kaitlyn, Pantalone, David, Shipherd, Jillian, Carter, Alice*

**Poster #1-273**  
(CulDiv, Comm/Int, Ethnic, Adult)  
I - Industrialized

**An Examination of the Impact of Communal Orientation Types on PTSD by Race and Ethnicity**

*Suazo, Nazaret, Reyes, Miranda, Weiss, Nicole*

**Poster #1-274**  
(CulDiv, Comm/Vio, Ethnic, Child/Adol)  
I - Industrialized

**Examining Racial/Ethnic Differences in Attitudes towards Violence among U.S. Young Adults Exposed to Trauma**

*Muradwij, Nawal, Amoh, Nana, Sissoko, Gina, Allwood, Maureen*

**Poster #1-275**  
(CulDiv, Clinical Practice, Train/Ed/Dis, Mil/Vets, Prof)  
I - Industrialized

**Development and Initial Evaluation of a Web-Based Resource for Behavioral Health Providers Caring for Native American Veterans**

*Goss, Cynthia, McCaslin, Shannon, Lai, Wen Pin (Kevin), Shore, Jay*

### GLOBAL ISSUES POSTERS

**Poster #1-276**  
(Assess Dx, Global, Adult)  
- Global

**Preliminary PTSD Data from Rural Ethiopian Patients with Severe Mental Illnesses**

*Ametaj, Amantia, Serba, Eyerusalem, Cheng, Yuhan, Hook, Kimberly, Hanlon, Charlotte, Fekadu, Abebaw, Ng, Lauren*

**Poster #1-278**  
(Global, Health, Rights, Refugee, Adult)  
M - Industrialized

**Psychiatric Assessment of Asylum Seekers: Ethical Dilemmas**

*Quadrio, Carolyn, Steel, Zachary, Aronson, Eric, Driscoll, Helen*

## Poster Session One Presentations

Thursday, November 14, Gloucester, 3<sup>rd</sup> Floor  
1:30 p.m.–2:45 p.m.

### Poster #1-279

(Global, Complex, Refugee, Terror, Grief, Adult)  
I - W & C Africa

#### Understanding Complicated Grief in the Face of Traumatic Losses Due to Terrorism: A Mixed- Methods Study in an Internally Displaced People's Camp in Nigeria

*Canales, Andrea, Ahmed, Patience, Camphouse, Jamie, Noll, Anna, Kozel, Gianna, Eriksson, Cynthia*

### Poster #1-280

(Global, Rights, Refugee, Torture, Gender, Adult)  
M - Global

#### When Torture Survivors Recover and Heal: Exploring the Human Capacity for Resilience

*McQuaid, Jennifer, McKenzie, Katherine*

### Poster #1-281

(Res Meth, Aggress, Sub/Abuse, Terror, Civil/War, Child/Adol)  
- Industrialized

#### Perceived Microaggression in the Context of Continuous Traumatic Stress (CTS)

*Schiff, Miriam, Pat-Horenczyk, Ruth*

## PREVENTION/EARLY INTERVENTION POSTERS

### Poster #1-283

(Clin Res, CPA, CSA, Clin Res, Fam/Int, Child/Adol)  
M - Industrialized

#### Parent Perspectives on Risk of Maltreatment for Children with Developmental Disabilities

*Rogers, Karen, Kim, Lydia*

### Poster #1-284

(Prevent, Aggress, Dev/Int, Gender, Adult)  
M - Industrialized

#### Relationships between Callous-Unemotional Traits and PTSD Symptoms in Undergraduates: A Gender-Based Multi-Group Analysis of Correlations

*Ellis, Robyn, Awada, Samantha, Orcutt, Holly, Shelleby, Elizabeth*

### Poster #1-285

(Prevent, CPA, DV, Orient, Tech, Adult)  
M - Industrialized

#### Childhood Maltreatment, Daily Heterosexist Experiences, and their Association with Intimate Partner Cyber-Perpetration among Lesbian, Gay, and Bisexual Emerging Adults: The Mediating Role of Anger

*Trujillo, Oscar, Villarreal, Lillianne, Christ, Nicole, Charak, Ruby*

### Poster #1-286

(Prevent, Aggress, CPA, DV, Tech, Adult)  
M - Industrialized

#### The Mediating Role of Anger in the Association between Childhood Maltreatment and Intimate Partner Cyber-Perpetration in young Adult Hispanic Men and Women

*Trujillo, Oscar, Villarreal, Lillianne, Cantu, Jorge, Charak, Ruby*

## Poster Session One Presentations

Thursday, November 14, Gloucester, 3<sup>rd</sup> Floor

1:30 p.m.–2:45 p.m.

### Poster #1-287

(Prevent, Clin Res, DV, Rape, Sub/Abuse, Adult)

M - Industrialized

#### Drinking to Feel Good and Stop Feeling Bad After College Sexual Assault: The Association between Positive and Negative Urgency with Drinking Motives and Consequences

*Hahn, Christine, Hahn, Austin, Zinzow, Heidi, Thompson, Martie, Kilpatrick, Dean, Gilmore, Amanda*

### Poster #1-288

(Prevent, Aggress, CPA, CSA, Neglect, Adult)

M - Industrialized

#### Differential Associations between Childhood Maltreatment, Callous-Unemotional Behaviors, and Post-traumatic Stress Symptoms based on Maltreatment Type and Gender

*Awada, Samantha, Ellis, Robyn, Orcutt, Holly, Shelleby, Elizabeth*

### Poster #1-289

(Prevent, CPA, Sub/Abuse, Adult)

M - Industrialized

#### The Association between Childhood Maltreatment and Risky Substance Use: Mediating Role of Callous-Unemotional Behaviors

*Awada, Samantha, Ellis, Robyn, Orcutt, Holly, Shelleby, Elizabeth*

### Poster #1-290

(Clin Res, Clin Res, Sub/Abuse, Adult)

- Industrialized

#### Examining Transdiagnostic Factors among Firefighters with Co-Occurring PTSD and Alcohol Use Disorder

*Lebeaut, Antoine, Zegel, Maya, Bartlett, Brooke, Vujanovic, Anka*

### Poster #1-291

(Prevent, Chronic, QoL, Other)

- Industrialized

#### Examining Trajectories of Resilience among First Responders

*Dolezal, Michael, Holguin, Jeff, Rennebohm, Sam, Bentley, Jacob*

### Poster #1-292

(Prevent, Dev/Int, Fam/Int, Sub/Abuse, Child/Adol)

- N/A

#### Low Adoptive Parent Stress Buffers the Effect of Cumulative Risk on Later Substance Abuse in Children Adopted from Foster Care

*Blake, Austin, Langley, Audra, Waterman, Jill*

### Poster #1-293

(Prevent, CPA, Neglect, Child/Adol)

- Industrialized

#### Building Resilience in Children Following Adoption: Recognizing the Role of Parenting Protective Factors through the Adoption Experience

*Santacrose, Diana, Langley, Audra, Fernandez Oromendia, Mercedes, Waterman, Jill*

### Poster #1-294

(Prevent, Commun, Complex, Fam/Int, Care, Lifespan)

M - Industrialized

#### Evaluation of Massachusetts Project LAUNCH: Enhancing Equity and Services for Infant and Early Childhood Mental Health in Community-Based Pediatric Medical Homes

*Wolfe, Jessica, Nayak, Sameera, Molnar, Beth*

## Poster Session One Presentations

Thursday, November 14, Gloucester, 3<sup>rd</sup> Floor

1:30 p.m.–2:45 p.m.

### TECHNOLOGY POSTERS

#### Poster #1-295

(Tech, Anx, Clinical Practice, Res Meth, Mil/Vets, Adult)

M - Industrialized

#### Virtual Treatment for Veteran Social Anxiety Disorder: A Case Study Comparison of 360° Video and 3D Virtual Reality

*Nason, Erica, Trahan, Mark, Metsis, Vangelis, Smith, Kenneth, Selber, Katherine*

#### Poster #1-296

(Tech, Aggress, CPA, CSA, Cul Div, Adult)

M - Industrialized

#### Mediating Effects of Personality Pathology on the Associations between Childhood Abuse and Neglect and Intimate Partner Cyber Violence Perpetration among Hispanic Emerging Adults

*Cantu, Jorge, Charak, Ruby*

### TRAINING/EDUCATION/DISSEMINATION POSTERS

#### Poster #1-297

(Train/Ed/Dis, Acc/Inj, Assess Dx, Commun, Prevent, Adult)

I - S Asia

#### A Comprehensive Approach towards Building a Resilient Community with Awareness and Response Capability for Disaster Preparedness and Management

*Misra, Rajeev, Bharti, Surendra, Singh, Somya*

#### Poster #1-298

(Train/Ed/Dis, Anx, Commun, Depr, Care, Child/Adol)

M - N/A

#### Integrating Anxiety and Depression Intervention in the Context of High Community Stress: Challenges in Pediatric Primary Care

*Tompson, Martha, Pincus, Donna, Beardslee, William, Erlich, Sonia, Durham, Michelle, Valentine, Sarah*

#### Poster #1-299

(Train/Ed/Dis, Assess Dx, Chronic, Lifespan)

I - Industrialized

#### Assessing the Mental Health Impact of Interpersonal Poly-victimization Across the Life-course in a Male Population

*Burns, Carol, Armour, Cherie*

#### Poster #1-300

(Train/Ed/Dis, Commun, Other)

I - Industrialized

#### Trauma-Informed Ministry: A Framework and Recommendations

*Krotz, Kathryn, Rommen, Julie, Craig, Robert, Lankheet, Hannah, Eriksson, Cynthia*

#### Poster #1-301

(Train/Ed/Dis, Clinical Practice, Mil/Vets, Prof)

M - Industrialized

#### Implementation of PTSD Evidence Based Practice in Rural Settings is more than just Training: Qualitative and Quantitative Findings from Trained Rural VA Providers

*Cuccurullo, Lisa-Ann, Montano, Macgregor, Breen, Kristen, Bernardy, Nancy*



## Poster Session One Presentations

Thursday, November 14, Gloucester, 3<sup>rd</sup> Floor  
1:30 p.m.–2:45 p.m.

### VICARIOUS TRAUMA AND THERAPIST SELF CARE POSTERS

**Poster #1-302**  
(Self-Care, Pub Health, Epidem, Other)  
M - Industrialized

**The Cost of Not Treating Work-related PTSD Symptoms in a Sample of Lawyers**

*Leonard, Marie-Jeanne, Vasiliadis, Helen-Maria, Brunet, Alain*

**Poster #1-303**  
(Self-Care, Res Meth, Other)  
I - N/A

**Vicarious Trauma in the Legal Workplace Environment: What We Know and Don't Know**

*Leonard, Marie-Jeanne, Saumier, Daniel, Brunet, Alain*

**Poster #1-304**  
(Self-Care, Aggress, CPA, Prof)  
I - Global

**From Fear to Trust: The Role of Front-Line Managers in Supporting Child Welfare Workers Affected by Client Violence**

*Lamothe, Josianne, Geoffrion, Steve, Guay, Stéphane*

### LATE BREAKING RESEARCH POSTERS

**Poster #1-305**  
(Assess Dx, Aggress, Other)  
A - Industrialized

**Acute and Chronic Stress upon Educators: Impact on Seclusion and Restraint**

*Mathieu, Caroline Alexandra, Geoffrion, Steve*

**Poster #1-306**  
(Assess Dx, CSA, Pub Health, Res Meth, Social, Child/Adol)  
M - Industrialized

**Parent-Child Discordance about Peer Victimization Experiences: Associations to Sexual Abuse Status and Adjustment**

*Tremblay-Perreault, Amélie, Hébert, Martine, Amédée, Laetitia Mélissande*

**Poster #1-307**  
(Assess Dx, Assess Dx, Chronic, Tech, Bio/Gen, Child/Adol)  
I - Industrialized

**Kids Do the Darndest Things: Correlations between Skin Conductance Reactivity and Trauma Exposure within Urban Youth**

*Wanna, Cassandra, Stenson, Anais, Jovanovic, Tanja*

**Poster #1-308**  
(Assess Dx, Health, Pub Health, Torture, Epidem, Child/Adol)  
M - Industrialized

**Intergenerational Transmission of Trauma – Underdiagnosis of Psychiatric Disorders among Children and Adolescents to Parents with Torture- and War-Trauma? A register-based study of refugees in Denmark**

*Bager, Line, Agerbo, Esben, Skipper, Niels, Laursen, Thomas*

## Poster Session One Presentations

Thursday, November 14, Gloucester, 3<sup>rd</sup> Floor  
1:30 p.m.–2:45 p.m.

### Poster #1-309

(Bio Med, Affect/Int, Clin Res, Health, Res Meth, Adult)  
I - N/A

#### Acute Inflammation and Startle Reactivity Following Salmonella Typhi Vaccine: A Pilot Study

*Smirnova, Mary, Woodward, Eleanor, Tripp, Paige, Lancaster, Cynthia, Neylan, Thomas, O'Donovan, Aoife*

### Poster #1-310

(Bio Med, Aggress, Fam/Int, Bio/Int, Adult)  
M - N/A

#### Harsh Parenting Exposure, Ratio of Reactive Salivary Alpha Amylase over Cortisol, and Aggression in Emerging Adults

*Chong, Li Shen, Olezeski, Christy, Merritt, Edward, Clegg, Rachel, Gordis, Elana*

### Poster #1-311

(Clin Res, CPA, CSA, Complex, Health, Adult)  
M - Industrialized

#### The Long-Term Psychosocial Impact of Individual Adverse Childhood Experiences Associated with Environmental Instability

*Babad, Sara, Zwillling, Amanda, Carson, Kaitlin, Nikulina, Valentina*

### Poster #1-312

(Clin Res, Health, QoL, Mil/Vets, Gender, Adult)  
I - Industrialized

#### Examining the Association between Trauma Exposure and Work-Related Outcomes in Women Veterans

*Sienkiewicz, Megan, Amalathas, Aneline, Iverson, Katherine, Smith, Brian, Mitchell, Karen*

### Poster #1-313

(Clin Res, Rape, Mil/Vets, Adult)  
M - Industrialized

#### A National Investigation of the Role of Military Sexual Trauma on the Effectiveness of VA PTSD Residential Treatment

*Holliday, Ryan, Holder, Nicholas, Gross, Georgina, Monteith, Lindsey, Maguen, Shira, Smith, Noelle*

### Poster #1-314

(Clin Res, Clin Res, Rape, Adult)  
M - Industrialized

#### The Impact of Disclosure on Resilience Resources during Help-Seeking for Sexual Assault

*Shor, Rachel*

### Poster #1-315

(Clin Res, Affect/Int, Rape, Adult)  
I - N/A

#### Avoidance Coping Partially Accounts for the Relationship between Trauma-Related Shame and PTSD Symptoms

*Tipword, Jordyn, Brown-Iannuzzi, Jazmin, Jones, Alyssa, Badour, Christal*

### Poster #1-316

(Clin Res, Affect/Int, Chronic, Cog/Int, Bio/Int, Adult)  
M - Industrialized

#### Resilience in Trauma-Exposed Individuals: Evaluating the Relationship between Resilience and Neural and Behavioral Correlates of Attention Regulation

*Sinclair, Allie, Melara, Robert, Hien, Denise, Lopez-Castro, Teresa*

### Poster #1-317

(Clin Res, Acc/Inj, Anx, Depr, Sub/Abuse, Adult)  
M - N/A

#### Facets of Social Support are Differentially Predictive of Anxiety, Depression, and Alcohol Misuse among Young Adults with Traumatic Injury

*George, Brianna, Guzman, Alexia, Cohen, Joseph, Gilmore, Amanda, Bountress, Kaitlin*

## Poster Session One Presentations

Thursday, November 14, Gloucester, 3<sup>rd</sup> Floor

1:30 p.m.–2:45 p.m.

### Poster #1-318

(Clin Res, Acc/Inj, Acute, Adult)

M - N/A

#### Preliminary Study Examining the Mediation Link between Mild Traumatic Brain Injury, Acute Stress, and Post-Traumatic Stress Symptoms following Acute Trauma

*Thalla, Palguna, Miller, David, Mathews, Jeremy, Grau, Aaron, Shih, Chia-hao*

### Poster #1-319

(Clin Res, Mil/Vets, Moral, Adult)

I - N/A

#### Prevalence of Potentially Morally Injurious Events among Treatment-Seeking Veterans in an Outpatient and an Intensive Treatment Program

*Bravo, Karyna, Boley, Randy, Mustafic, Hasan, Klassen, Brian, Van Horn, Rebecca, Held, Philip*

### Poster #1-320

(Clin Res, Anx, Clin Res, Commun, Refugee, Child/Adol)

I - M East & N Africa

#### Dance/Movement Therapy for Trauma-Exposed Refugee Youth: Addressing Emotional and Somatic Aspects of Trauma-Related Psychopathology

*Grasser, Lana, Al Saghier, Heba, Wanna, Cassandra, Spinei, Jenna, Saad, Bassem, Javanbakht, Arash*

### Poster #1-321

(Clin Res, Clinical Practice, Tech, Train/Ed/Dis, N/A)

I - N/A

#### Web-Based Workshop Dissemination of Cognitive Processing Therapy for Posttraumatic Stress Disorder in the Cohen Veterans Network

*Chard, Kathleen, Renno, Stephanie*

### Poster #1-322

(Clin Res, Anx, Chronic, Depr, Gender, Other)

I - Industrialized

#### Resilience among Female First Responders: An Analysis of Posttraumatic Growth

*Burda, Kristen, Kamena, Mark*

### Poster #1-323

(Clin Res, Commun, Comm/Int, Ethnic, Prevent, Lifespan)

M - Industrialized

#### What is the Role of Mentorship in Trauma and Resilience for Ethnic Minority Youth?: A CBPR Program for Latinx Youth

*Taghavi, Ida, Kia-Keating, Maryam*

### Poster #1-324

(Commun, Comm/Int, Train/Ed/Dis, Other)

I - Industrialized

#### The Trauma Informed Library Transformation (TILT) Academic-Community Partnership: Assessing Readiness for Trauma Informed Care in a Public Library

*Elkins, Jennifer, Caplan, Mary, Sharkey, Caroline, Scheyett, Anna, Lee, Sunwoo*

### Poster #1-325

(CulDiv, Anx, Depr, Ethnic, Gender, Adult)

I - Industrialized

#### Mental Health, Stressful Life Events, and Intersectionality in a Sample of Low-SES College Students

*Calebs, Benjamin, Burke, Natalie, Lewine, Richard*

### Poster #1-326

(Journalism and Trauma, Train/Ed/Dis, Adult)

I - N/A

#### Leadership Best Practices for Managing Soldiers with PTSD

*Bowen, Shari*

## Poster Session One Presentations

Thursday, November 14, Gloucester, 3<sup>rd</sup> Floor

1:30 p.m.–2:45 p.m.

### Poster #1-327

(Practice, Commun, Mil/Vets, Adult)

M - Industrialized

#### Resilient Family: A Pilot Study of a Stress Management Group for Military-Connected Families

*Xu, Bingyu, Lynch, Elyse, Chudnofsky, Rana, Park, Elyse, Denninger, John, Sylvia, Louisa*

### Poster #1-328

(Practice, Mil/Vets, Adult)

I - Industrialized

#### Prevalence of Eating Disorders and their Association with PTSD Symptoms in Treatment Seeking Veterans and Service Members

*Lynch, Elyse, Maggiolo, Nicolette, Goetter, Elizabeth, Tanev, Kaloyan, Spencer, Thomas, Sylvia, Louisa*

### Poster #1-329

(Practice, Commun, Complex, Cul Div, Refugee, Adult)

M - M East & N Africa

#### Examining the Impact of a Culturally-Competent PTSD Treatment Program and Mobile Application on Trauma Symptoms among Displaced Syrians

*Zarzour, Hadia*

### Poster #1-331

(Pub Health, Depr, Health, Refugee, Epidem, Adult)

M - Industrialized

#### Prevalence and Risk Factors of Depression among Women from Refugee, Conflict-Affected, and Australian-Born Backgrounds

*Rees, Susan, Klein, Louis*

### Poster #1-332

(Res Meth, Affect/Int, Anx, Bio/Int, Neuro, Adult)

I - Industrialized

#### Functional Neuroimaging of Post-Traumatic Stress Disorder: A Meta-Analysis

*Grunberg, Kollin, Miller, Chris, Stoltenberg, Jessica*

### Poster #1-333

(Self-Care, Cul Div, Prof)

M - Latin Amer & Carib

#### Burnout and Resilience among Mental Health Workers at the National Mental Health Hospital of Guatemala

*Kozel, Gianna, Noll, Anna, Nolty, Anne*

### Poster #1-334

(Self-Care, QoL, Refugee, Self-Care, Adult)

I - Industrialized

#### Investigation of Compassion Satisfaction, Burnout, and Secondary Traumatic Stress Profiles of Refugee Resettlement Workers in the U.S.

*Min, Moonkyung, Akinsulure-Smith, Adeyinka*

### Poster #1-335

(Social, Comm/Vio, Social, Terror, Gender, Adult)

I - Industrialized

#### Perceptions of School Based Safety

*Mayville, Sarah, Ray, Travis, Schmidt, Michael, Parkhill, Michele*

### Poster #1-336

(Tech, CPA, Clin Res, DV, Tech, Adult)

I - Global

#### The Mediation Effect of Emotional Dysregulation in the Association between Witnessing Parental Violence and Cyber-Perpetration in Adulthood

*Garcia Goo, Hideki, Cano-Gonzalez, Ines, Strait, Megan, Razo, Gisselle, Charak, Ruby*

### Poster Session Two Map

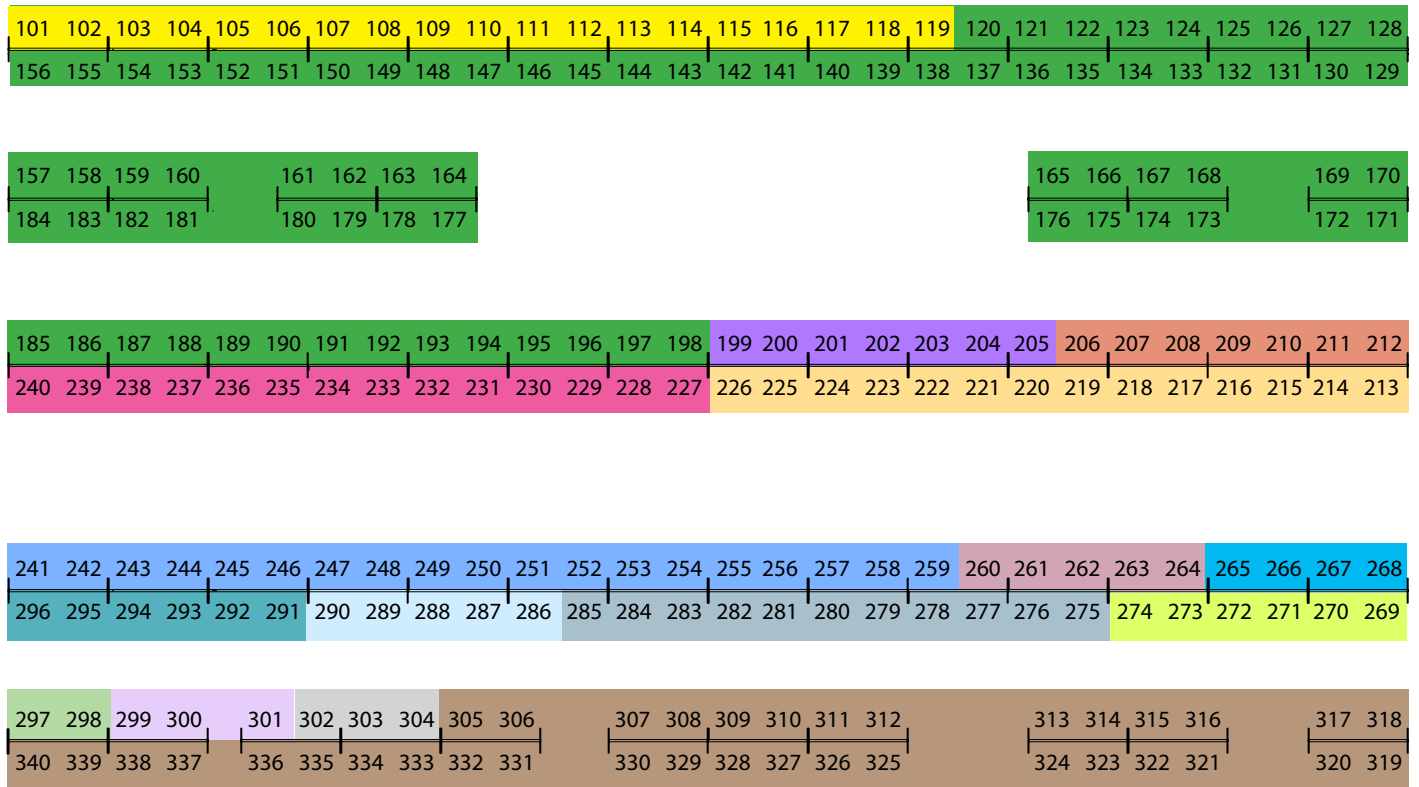

#### Poster Session Two, Thursday, November 14, 5:45 p.m.–7:00 p.m.

Student Poster Award Finalist	101 – 119	Global Issues	269 – 274
Clinical/Intervention Research	120 – 198	Prevention/Early Intervention	275 – 285
Culture/Diversity	199 – 205	Training/Education/Dissemination	286 – 290
Biological/Medical	206 – 212	Research Methodology	291 – 296
Clinical Practice	213 – 226	Journalism and Trauma	297 – 298
Public Health	227 – 240	Vicarious Trauma and Therapist Self Care	299 – 301
Assessment and Diagnosis	241 – 259	Technology	302 – 304
Community-Based Programs	259 – 264	Late Breaking Research	305 – 340
Social Issues-Public Policy	265 – 268		

## Poster Session Two Presentations

Thursday, November 14, Gloucester, 3<sup>rd</sup> Floor

Poster viewing: 3:30 p.m.–5:45 p.m.

Author Attended Poster Session Two

Thursday, November 14 5:45 p.m.–7:00 p.m.

### Poster Organization

Each poster is scheduled for either Author Attended Poster Session One, Thursday 1:30 p.m., Author attended Poster Session Two, Thursday 5:45 p.m., Author Attended Poster Session Three, Friday 1:30 p.m., or Author Attended Poster Session Four, Friday 5:45 p.m. and that is the time period when the presenting author is available to answer questions.

Posters are organized in the conference program by poster number on each day. The presenting author is bolded. A floor map showing the layout of posters is on page 156.

#### Key:

Poster # Number (Primary keyword, Secondary Keywords, Population type) Presentation Level–Region  
Keyword type descriptions can be found on page 70  
Regions and Population Types can be found on page 71  
Presentation levels and descriptions can be found on page 72

### Session Two: Thursday, November 14

Poster Setup: 3:00 p.m.–3:30 p.m.

Poster Viewing: 3:30 p.m.–5:45 p.m.

Author Attended Poster Session Two: 5:45–7:00 p.m.

Poster Dismantle: 7:00 p.m.

### Poster Dismantle

Immediately following your scheduled poster session, display materials must be taken down and removed. Items not removed by the appointed poster dismantle time will be disposed of and are not the responsibility of ISTSS.

Thursday, November 14

5:45 p.m. – 7:00 p.m.

### STUDENT POSTER AWARD FINALISTS

#### Poster #2-101

(Assess Dx, Health, Bio/Int, Child/Adol)  
M - Industrialized

#### Psychophysiological Correlates of Posttraumatic Stress Symptoms in a Sample of Trauma-Exposed Adolescents

*Kilshaw, Robyn, Kerig, Patricia, Kidwell, Mallory*

#### Poster #2-103

(Bio Med, Assess Dx, Chronic, Health, Rape, Adult)  
M - Industrialized

#### Sexual Assault is Associated with Increased Baseline Startle but not Dark-Enhanced Startle in a Large Urban Sample of Highly Traumatized Men and Women

*Rothbaum, Alex, Michopoulos, Vasiliki, Maples-Keller, Jessica, Ressler, Kerry, Feeny, Norah, Jovanovic, Tanja*

#### Poster #2-104

(Clin Res, Clin Res, Health, QoL, Adult)  
M - Industrialized

#### The Effects of Psychotherapies for PTSD on Quality of Life in the Civilian Population: A Meta-Analysis of Randomized Controlled Trials

*Fortin, Maxime, Fortin, Christophe, Savard-Kelly, Patrick, Guay, Stéphane, El-Baalbaki, Ghassan*

#### Poster #2-105

(Clin Res, Mil/Vets, Adult)  
I - N/A

#### The Importance of Leadership: Organizational Readiness to Change and Leadership Implementation Predicts Patient Outcomes Above and Beyond Clinician Experience

*Lange, Lindsay, Jacoby, Vanessa, Dondanville, Katherine, Fina, Brooke, Marsden, Arthur, Karp, Jeremy*

## Poster Session Two Presentations

Thursday, November 14, Gloucester, 3<sup>rd</sup> Floor  
5:45 p.m.–7:00 p.m.

### Poster #2-106

(Clin Res, Affect/Int, Clin Res, Health, Adult)  
M - Industrialized

#### PTSD Symptoms and Suicidality in University Students: The Role of Distress Tolerance

*Kratovic, Layla, Smith, Lia, Vujanovic, Anka*

### Poster #2-107

(Clin Res, CPA, CSA, Health, Adult)  
M - Industrialized

#### Increased Childhood Trauma Leads to an Abnormal Immune Cell Response to a Typhoid Vaccination

*Woodward, Eleanor, Smirnova, Mary, Mathalon, Daniel, Woolley, Josh, Neylan, Thomas, O'Donovan, Aoife*

### Poster #2-108

(Clin Res, Cog/Int, Adult)  
M - Industrialized

#### It Changed My Life: The Effect of Event Centrality, Coping Self Efficacy and Posttraumatic Cognitions on PTSD Symptoms

*Brickman, Sophie, Benight, Charles, Samuelson, Kristin*

### Poster #2-109

(Clin Res, Mil/Vets, Moral, Adult)  
M - N/A

#### The Role of Self-Compassion in the Relationship between Moral Injury and Psychological Distress among Military Veterans

*Manalo, Mernyll, Hassija, Christina*

### Poster #2-111

(CulDiv, Health, Pub Health, Sleep, Gender, Adult)  
I - Industrialized

#### Nightmare Severity as a Unique Predictor of Suicide Risk in a Transgender Sample

*Andrew, Shianne, Cogan, Chelsea, Scholl, James, Davis, Joanne*

### Poster #2-112

(CulDiv, Comm/Int, Fam/Int, Global, Refugee, Child/Adol)  
I - Global

#### A Qualitative Exploration of Migration Trauma among Unaccompanied Minors from Central America

*Bouche, Vicky, Sztainer, Maya, Sheikh, Rehan, Palacios, Mercedes, Patel, Sita*

### Poster #2-113

(Journalism and Trauma, Assess Dx, Journalism, Sub/Abuse,  
Adult)  
I - Industrialized

#### Post-Trauma Psychopathology in Journalists: The Influence of Institutional Betrayal and World Assumptions

*Dadouch, Zena, Mielock, Alyssa, Lilly, Michelle*

### Poster #2-114

(Journalism and Trauma, CSA, Complex, Depr, Rape, Adult)  
I - N/A

#### Relative Effects of Sexual Assault and Other Traumatic Life Events on Suicidality

*Watters, Kayleigh, Yalch, Matthew*

### Poster #2-115

(Prevent, CPA, CSA, Chronic, Dev/Int, Adult)  
A - Industrialized

#### A Network Approach to Examining the Links between Adverse Childhood Experiences and Post-Traumatic Stress Symptomatology in Adulthood

*Weiss, Marina, Lopez-Castro, Teresa, Saraiya, Tanya, Stanley, Damian, Papini, Santiago, Hien, Denise*

### Poster #2-116

(Prevent, Gen/Int, Prevent, Civil/War, Child/Adol)  
M - Global

#### G x I Effects of a Parenting Program on Child's PTSD in Military Families

*Li, Lijun, Zhang, Jingchen, Gewirtz, Abigail*

## Poster Session Two Presentations

Thursday, November 14, Gloucester, 3<sup>rd</sup> Floor  
5:45 p.m.–7:00 p.m.

### Poster #2-117

(Pub Health, CPA, Depr, Health, Epidem, Adult)  
I - Industrialized

#### Psychological Resilience from Early Adversity Predicting Healthy Lifestyle Behaviors in Young Adulthood

*Nishimi, Kristen, Koenen, Karestan, Coull, Brent, Kubzansky, Laura*

### Poster #2-118

(Pub Health, Complex, Health, Theory, Epidem, Child/Adol)  
I - E Asia & Pac

#### The Network Structure of PTSD in Adolescents Exposed to Earthquake

*Li, Yuanyuan, Zheng, Xin, Fan, Fang*

### Poster #2-119

(Self-Care, Refugee, Res Meth, Self-Care, Child/Adol)  
A - W & C Africa

#### Religious Coping and PTSD Symptoms: A Mixed Methods Study of Internally Displaced Adolescents in Nigeria

*David, Onyekachi*

## CLINICAL/INTERVENTION RESEARCH POSTERS

### Poster #2-120

(Clin Res, Mil/Vets, Neuro, Adult)  
I - N/A

#### Neural Markers for Detecting Suicidal Ideation in Veterans

*Stumps, Anna, Amick, Melissa, Rothlein, David, DeGutis, Joseph, McGlinchey, Regina, Esterman, Michael*

### Poster #2-121

(Clin Res, Chronic, QoL, Tech, Mil/Vets, Adult)  
M - Industrialized

#### Windows to Mental Healthcare for Vulnerable Populations: Expanding Evidence-Based Treatment via Telehealth

*Pennington, Michelle, Rostockyj, Jessica, Coe, Elizabeth, Kimbrel, Nathan, Meyer, Eric, Gulliver, Suzy*

### Poster #2-122

(Clin Res, Fam/Int, Rape, Mil/Vets, Adult)  
M - Industrialized

#### Deployment Stressors and Mental Health in Military Mothers: Testing the Military Family Stress Model

*Rahl-Brigman, Hayley, Lucke, Cara, Gewirtz, Abigail*

### Poster #2-123

(Clin Res, Clinical Practice, Mil/Vets, Moral, Adult)  
M - Industrialized

#### Military Behavioral Health and Pastoral Care Providers' Attitudes and Approaches toward Moral Injury and Moral Healing

*Evans, Wyatt, Hawkins, Lataya, Fina, Brooke, Dondanville, Katherine*

### Poster #2-124

(Clin Res, Mil/Vets, Moral, Adult)  
I - Industrialized

#### Understanding the Role of Different Forms of Forgiveness in Moral Injury Outcomes in Deployed Veterans

*Stevens, Laura, McCormick, Wesley, Isaak, Steve, Borgogna, Nicholas, Currier, Joseph*



## Poster Session Two Presentations

Thursday, November 14, Gloucester, 3<sup>rd</sup> Floor

5:45 p.m.–7:00 p.m.

### Poster #2-125

(Clin Res, Clinical Practice, Mil/Vets, Adult)

M - Industrialized

#### Written Exposure Therapy vs Cognitive Processing Therapy for Veterans with Posttraumatic Stress Disorder

*Bliss, Sebastian, Zaturenskaya, Mariya, Marx, Brian, Resick, Patricia, Sloan, Denise*

### Poster #2-126

(Clin Res, Clin Res, Clinical Practice, Sub/Abuse, Mil/Vets, Adult)

- Industrialized

#### The Impact of Hazardous Alcohol Use in Cognitive Processing Therapy (CPT) among Active Duty Military Service Members with Posttraumatic Stress Disorder (PTSD): Does Treatment Modality Matter?

*Straud, Casey, Dondanville, Katherine, Hale, Willie, Wachen, Jennifer, Mintz, Jim, Litz, Brett, Roache, John, Yarvis, Jeffrey, Young-McCaughan, Stacey, Peterson, Alan, Resick, Patricia*

### Poster #2-127

(Clin Res, Clin Res, Sleep, Mil/Vets, Bio/Gen, Adult)

M - Industrialized

#### Nightmare Deconstruction and Reprocessing: Pilot Study of a Three-Stage Exposure-Based Treatment for PTSD-Related Nightmares and Insomnia

*Spangler, Patricia, Azad, Alvi, West, James, Zhang, Lei, Gill, Jessica, Dempsey, Catherine*

### Poster #2-128

(Clin Res, Clin Res, Cog/Int, Tech, Mil/Vets, Adult)

M - Industrialized

#### Mobile Cognitive Training for Military Veterans with Alcohol Use Disorder and Co-Occurring Posttraumatic Stress Disorder

*Meffert, Brienna, Gomez, Mayra, Lucas, Emma, Mosich, Michelle, Lee, Hyun Kyu, Heinz, Adrienne*

### Poster #2-129

(Clin Res, Cog/Int, Mil/Vets, Adult)

I - Industrialized

#### Massed Cognitive Processing Therapy in Active Duty Military: Design of a Randomized Clinical Trial

*Wachen, Jennifer, Morris, Kris, Galowski, Tara, Dondanville, Katherine, Resick, Patricia, Weaver, Jennifer*

### Poster #2-130

(Clin Res, Cog/Int, Complex, Sleep, Mil/Vets, Adult)

M - Industrialized

#### An Exploration of how Nightmares Change from Transcription to Rescription in Exposure Relaxation and Rescripting Therapy in the Veteran Population

*Crowley, Matthew, Davis, Joanne, Miller, Katherine, Balliett, Noelle*

### Poster #2-131

(Clin Res, Cog/Int, Mil/Vets, Adult)

M - Industrialized

#### Randomized Controlled Trial of Allostatic Neurotechnology to Treat Mild Traumatic Brain Injury

*Roy, Michael, Bellini, Paula, Marino, Gustavo, Cole, Wesley, Choi, Young, Tegeler, Charles*

### Poster #2-134

(Clin Res, Mil/Vets, Moral, Adult)

M - Industrialized

#### Spirituality and Moral Injury among Military Personnel: A Mini-Review

*Bremault-Philips, Suzette*

### Poster #2-135

(Clin Res, Mil/Vets, Moral, Adult)

M - Industrialized

#### Forgiveness: A Key Component of Healing from Moral Injury

*Bremault-Philips, Suzette*

## Poster Session Two Presentations

Thursday, November 14, Gloucester, 3<sup>rd</sup> Floor  
5:45 p.m.–7:00 p.m.

**Poster #2-136**  
(Clin Res, Mil/Vets, Adult)  
M - Industrialized

**Effects of TBI and PTSD Symptoms on the Neurobehavioral Symptom Inventory Subscales among United States Active Duty Service Members**

*Tate, Larissa, Paxton, Maegan, French, Louis, Law, Wendy, Sullivan, Katherine, Riggs, David*

**Poster #2-137**  
(Clin Res, Clin Res, Mil/Vets, Theory, Adult)  
M - Industrialized

**To be Resilient is to be Mindful? Mindfulness Accounts for Associations between Resilience and Self-Conscious Emotions after Trauma Narrative Task among Veterans with PTSD**

*Szabo, Yvette, Russell, Michael, McGuire, Adam*

**Poster #2-138**  
(Clin Res, Clin Res, Mil/Vets, Adult)  
- Industrialized

**Resilience Predicts Posttraumatic Cognitions after Trauma Reminder Task and Positive Emotion Induction in Veterans with PTSD: Relevance for Treatment**

*Szabo, Yvette, Russell, Michael, McGuire, Adam*

**Poster #2-139**  
(Practice, Clin Res, Dev/Int, Adult)  
- Global

**Does Resilience Predict Treatment Outcomes in Veterans with PTSD?**

*Williams, Wright, Sciarrino, Nicole, Newsome, Mary R, Chiu, Pearl, King-Casas, Brooks, Graham, David*

**Poster #2-140**  
(Practice, Anx, Chronic, Cul Div, Adult)  
- Industrialized

**Resilience in College Students from Poverty: A Case for Within-Group Variability**

*Warnecke, Ashlee, Lewine, Richard*

**Poster #2-141**  
(Clin Res, Affect/Int, Chronic, Clin Res, Health, Adult)  
- Industrialized

**Humor as Resilience: The Role of Coping Humor in the Association between Posttraumatic Stress and Suicidality in Firefighters**

*Smith, Lia, Tran, Jana, Fletcher, Elizabeth, Vujanovic, Anka*

**Poster #2-142**  
(Clin Res, Affect/Int, Clin Res, Cog/Int, Sub/Abuse, Adult)  
- Industrialized

**Nonjudgmental Acceptance: Associations with Trauma and Substance Cue-Reactivity in Inner-City Adults with Posttraumatic Stress and Substance Use Disorders**

*Smith, Lia, Lebeaut, Antoine, Vujanovic, Anka*

**Poster #2-144**  
(Clin Res, Affect/Int, Clin Res, Adult)  
I - Industrialized

**The Role of Negative Emotional Dysregulation in the Association between PTSD Cluster and Reckless/Self-Destructive Behaviors**

*Keegan, Fallon, Jin, Ling, Weiss, Nicole, Contractor, Ateka*

**Poster #2-145**  
(Clin Res, Affect/Int, Adult)  
I - Industrialized

**Relation of Positive Memory Recall Count and Accessibility with Post-Trauma Mental Health**

*Keegan, Fallon, Banducci, Anne, Dolan, Megan, Weiss, Nicole, Contractor, Ateka*

## Poster Session Two Presentations

Thursday, November 14, Gloucester, 3<sup>rd</sup> Floor  
5:45 p.m.–7:00 p.m.

### Poster #2-146

(Clin Res, Acc/Inj, CPA, CSA, Adult)  
- Industrialized

**Childhood Trauma History and Peritraumatic Responses as Vulnerability Factors for Post-Trauma Psychopathology Course: A Prospective Longitudinal Investigation in Acute Injury Patients**

*Mouthaan, Joanne, Kullberg, Marie-Louise, Schoorl, Maartje, de Kleine, Rianne, Krause, Anne, Elzinga, Bernet, Sijbrandij, Marit, Olf, Miranda*

### Poster #2-147

(Clin Res, Bio Med, CPA, CSA, Neuro, Adult)  
- Industrialized

**Normalization of Behavioral and Neural Alterations in Childhood Abuse-Related PTSD after CPT and DBT-PTSD**

*Herzog, Julia, Niedtfeld, Inga, Priebe, Kathlen, Mueller-Engelmann, Meike, Steil, Regina, Bohus, Martin, Schmahl, Christian*

### Poster #2-148

(Clin Res, Affect/Int, Chronic, Cog/Int, Complex, Adult)  
- Industrialized

**Effectiveness of an Emotional Working Memory Training in Borderline Personality Disorder**

*Krause, Anne, Walther, Julia-Caroline, Schweizer, Susanne, Lis, Stefanie, Elzinga, Bernet, Schmahl, Christian, Bohus, Martin*

### Poster #2-149

(Clin Res, Chronic, Cul Div, Refugee, Torture, Adult)  
M - Global

**An Examination of Refugee Mental Health Following Torture Experiences: The Mediating Role of Psychological Flexibility in Traumatic Stress Reactions**

*Gray, Brandon, Dewey, Lauren, Fondacaro, Karen*

### Poster #2-150

(Clin Res, Chronic, Health, Refugee, Sleep, Adult)  
M - Industrialized

**Sleep Structure in Refugees Diagnosed with PTSD - A Polysomnographic Study**

*Ansbjerg, Mia, Sandahl, Hinuga, Baandrup, Lone, Jennum, Poul, Carlsson, Jessica*

### Poster #2-151

(Clin Res, Chronic, Clin Res, Depr, DV, Adult)  
M - Industrialized

**Examining how Internal and External Forms of Resilience Protect against Different Types of Psychopathology in Pregnant Women Exposed to IPV**

*Miller-Graff, Laura, Howell, Kathryn, Paulson, Julia, Jamison, Lacy*

### Poster #2-152

(Clin Res, DV, Gender, Adult)  
I - Industrialized

**Pregnancy Wanted-ness Does Not Moderate the Relationship Between Intimate Partner Violence Exposure and PTSD in Pregnant Women**

*Carney, Jessica, Scrafford, Kathryn, Miller-Graff, Laura*

### Poster #2-153

(Clin Res, Health, Gender, Epidem, Adult)  
M - Industrialized

**Trauma Exposure, Posttraumatic Stress, and Binge Eating Symptoms: Results from a Nationally Representative Sample**

*Sommer, Jordana, Braun, Joel, El-Gabalawy, Renee, Pietrzak, Robert, Mitchell, Karen, Mota, Natalie*

## Poster Session Two Presentations

Thursday, November 14, Gloucester, 3<sup>rd</sup> Floor

5:45 p.m.–7:00 p.m.

### Poster #2-154

(Clin Res, Cog/Int, Adult)

I - Industrialized

**Is Growth Related to the Severity of an Event? An Examination of Posttraumatic Growth in a Sample of Undergraduate Students Exposed to Stressful and Traumatic Life Events**

*Sommer, Jordana, Mackenzie, Corey, Starzyk, Katherine, El-Gabalawy, Renee*

### Poster #2-155

(Clin Res, Affect/Int, Cog/Int, Adult)

M - Industrialized

**Faith, Hope, Love, and Understanding?: An Empirical Examination of the Factorial Structure of “Meaning Made” after a Stressful Event**

*Despotes, Andrea, Valentiner, David*

### Poster #2-156

(Clin Res, Affect/Int, Adult)

A - N/A

**Change in Positive and Negative Affect in Evidence-Based Treatments for PTSD**

*Rosencrans, Peter, Walker, Rosemary, Baier, Allison, Bowling, Alexandra, Feeny, Norah, Zoellner, Lori*

### Poster #2-157

(Clin Res, Affect/Int, Cog/Int, Fam/Int, Adult)

M - Global

**Do Adjuvant Interventions Improve Treatment Outcome in Adult Patients with Posttraumatic Stress Disorder Receiving Trauma-Focused Psychotherapy? A Systematic Review**

*Michael, Tanja*

### Poster #2-159

(Clin Res, Affect/Int, Cog/Int, Theory, Adult)

M - Industrialized

**Reading between the Lines: Narrative Representations of Distress and Growth in Individuals Exposed to Stress and Trauma**

*Brickman, Sophie, Wright, Ellen*

### Poster #2-160

(Clin Res, Sub/Abuse, Adult)

I - Industrialized

**Application of PTSD Alcohol Expectancy Symptom Clusters to the Four Dimensional Model of PTSD: Support from Moderations of the Relationship between Posttraumatic Stress Symptoms and Alcohol Use**

*Himmerich, Sara, Ellis, Robyn, Orcutt, Holly*

### Poster #2-161

(Clin Res, Assess Dx, Adult)

I - Industrialized

**Mental Health Stigma and Barriers to Care in World Trade Center Responders: Data from a Health Monitoring Cohort**

*DePierro, Jonathan, Lowe, Sandra, Feder, Adriana, Pietrzak, Robert*

### Poster #2-162

(Clin Res, Assess Dx, Clin Res, Adult)

M - Industrialized

**Examination of the Structural Relations between PTSD Symptoms and Reckless/Self-Destructive Behaviors**

*Dolan, Megan, Contractor, Ateka, Weiss, Nicole, Mota, Natalie*

### Poster #2-163

(Clin Res, Acute, Assess Dx, Complex, Rape, Adult)

I - Industrialized

**Quick Screening of Malingering in Veterans with Military Sexual Trauma**

*Abu-Rus, Ana, Bariani, Antonella, Johnson, Kristina, Allard, Carolyn*

## Poster Session Two Presentations

Thursday, November 14, Gloucester, 3<sup>rd</sup> Floor  
5:45 p.m.–7:00 p.m.

### Poster #2-164

(Clin Res, Acc/Inj, Acute, Comm/Int, Fam/Int, Adult)  
M - Industrialized

#### Conditional Love: Examination of Posttrauma Social Support Provision from the Perspective of Concerned Significant Others

*van Stolk-Cooke, Katherine, Price, Matthew*

### Poster #2-165

(Clin Res, Aggress, Chronic, DV, Fam/Int, Adult)  
I - Industrialized

#### Mirroring Partner Speech: Associations with Couple Aggression and Feelings of Annoyance

*Straka, Kelci, Han, Sohyun, Kim, Yehsong, Timmons, Adela, Pettit, Corey, Margolin, Gayla*

### Poster #2-166

(Clin Res, Bio Med, DV, Health, Adult)  
I - Industrialized

#### Beyond Combat: Assessing Health Sequelae of Traumatic Brain Injury Related to Intimate Partner Violence among Women Veterans

*Grillo, Alessandra, Dardis, Christina, Galovski, Tara, Pogoda, Terri, Iverson, Katherine*

### Poster #2-168

(Clin Res, Affect/Int, Bio Med, Res Meth, Tech, Adult)  
M - Industrialized

#### Emotional Engagement during Prolonged Exposure: A Case Study Investigating Subjective and Objective Distress Concordance

*Staudenmeyer, Anna, Cowden Hindash, Alexandra, Lujan, Callan, Schmitz, Martha, Inslicht, Sabra*

### Poster #2-169

(Clin Res, Clin Res, Depr, Sleep, Adult)  
M - Industrialized

#### Predictive Value of Co-morbid Depression on Treatment Outcomes of Exposure, Relaxation, and Rescripting Therapy (ERRT) for Individuals with PTSD and Trauma-Related Nightmares

*McDermott, Timothy, Cogan, Chelsea, Paquet, Caitlin, Crowley, Matthew, Lee, Jenny, Davis, Joanne*

### Poster #2-170

(Clin Res, Clin Res, Clinical Practice, Adult)  
M - Industrialized

#### An Exploratory Examination of the Acceptability, Feasibility, and Components of a Positive Memory Technique for PTSD from the Perspective of Trauma-Exposed Clients

*Caldas, Stephanie, Jin, Ling, Dolan, Megan, Dranger, Paula, Contractor, Ateka*

### Poster #2-171

(Clin Res, CPA, Adult)  
M - N/A

#### Victims of Childhood Abuse, Shame, and the Moderating Role of Experiential Avoidance

*Leonard, Kyla, Ellis, Robyn, Orcutt, Holly*

### Poster #2-172

(Clin Res, Health, Adult)  
M - Industrialized

#### Do PTSD and Depression Symptoms Impact Changes in Pain Scores for Individuals in an Acceptance-Based Pain Treatment

*Holens, Pamela, Buhler, Jeremiah, Joyal, Brent*

## Poster Session Two Presentations

Thursday, November 14, Gloucester, 3<sup>rd</sup> Floor

5:45 p.m.–7:00 p.m.

### Poster #2-173

(Clin Res, Clinical Practice, Cog/Int, Sleep, Theory, Adult)

M - Industrialized

#### The Role of Trauma Type in Predicting Posttrauma Nightmares

*Davis, Joanne, Scholl, James, Cranston, Christopher, Paquet, Caitlin*

### Poster #2-175

(Clin Res, Chronic, Global, Refugee, Civil/War, Adult)

I - M East & N Africa

#### Evaluating the Effects of Physical Activity as Add-on to Psychiatric Treatment as Usual (TAU) in Trauma-Affected Refugees with PTSD. A Pragmatic RCT.

*Nordbrandt, Maja, Carlsson, Jessica, Sonne, Charlotte, Mortensen, Erik*

### Poster #2-176

(Clin Res, DV, Gender, Adult)

M - Industrialized

#### Intimate Partner Violence Contributes to Posttraumatic Stress Disorder Severity in Deployed Male and Female Veterans

*Pierce, Meghan, Fortier, Catherine, Fonda, Jennifer, Beck, Brigitta, Milberg, William, McGlinchey, Regina*

### Poster #2-177

(Clin Res, Refugee, Sleep, Adult)

I - Industrialized

#### Trauma-Affected Refugees: Does Better Sleep Lead to Better Days?

*Sandahl, Hinuga, Jennum, Poul, Baandrup, Lone, Carlsson, Jessica*

### Poster #2-178

(Clin Res, Health, Tech, Adult)

M - Industrialized

#### Intensive Longitudinal Assessment of Coping Strategies and Health Status among Trauma-Exposed Adults following a Smartphone Intervention: PTSD Coach Sweden

*Hensler, Ida, Sveen, Josefin, Cernvall, Martin, Arnberg, Filip*

### Poster #2-180

(Clin Res, Aggress, Clinical Practice, DV, Adult)

M - Global

#### A Meta-Analysis of Anger and Aggression Interventions for Perpetration of Intimate Partner Violence

*Kostek, Natasha, McGill, Kathryn, Fuller, Olga, Raptis, Joanne, Fisher, Amanda, DiGiuseppe, Raymond*

### Poster #2-181

(Clin Res, CPA, CSA, Depr, Fam/Int, Adult)

M - Industrialized

#### The Effects of Adverse Childhood Experiences on Military Couples

*Bosch, Jeane, Delay, Christophe, Khalifian, Chandra, Sohn, Min Ji, Morland, Leslie*

### Poster #2-182

(Clin Res, Clinical Practice, Health, QoL, Med/Som, Adult)

M - Global

#### The Effects of Yoga on the Capacity for Emotion Regulation and Hyperarousal

*Griffith, Kimberly*

### Poster #2-183

(Clin Res, Clin Res, Adult)

I - Global

#### Meta-Analysis of Randomized Trials Comparing Trauma-Focused Psychotherapy to SSRI Medication for PTSD

*Sonis, Jeffrey, Cook, Joan*

### Poster #2-184

(Clin Res, Acute, Clin Res, Commun, Prevent, Child/Adol)

M - Industrialized

#### Trauma Warriors: Combining Trauma Focused Group Therapy with Martial Arts

*Benarroch, Fortuneto, Harwood, Anna*

## Poster Session Two Presentations

Thursday, November 14, Gloucester, 3<sup>rd</sup> Floor  
5:45 p.m.–7:00 p.m.

### Poster #2-185

(Clin Res, CSA, Chronic, Rape, Child/Adol)  
I - N/A

#### Reaching Out in Times of Need: The Impact of Sexual Trauma History on Adolescent Online Social Networking Use

*Grocott, Lauren, Mair, Anneliese, Galione, Janine, Nugent, Nicole*

### Poster #2-186

(Clin Res, CSA, Chronic, Fam/Int, Child/Adol)  
I - Industrialized

#### Children's Coping Following Sexual Abuse: The Roles of Abuse Characteristics, Abuse Stress, and Maternal Support

*Wamser-Nanney, Rachel, Campbell, Claudia*

### Poster #2-187

(Clin Res, CPA, CSA, Comm/Vio, Fam/Int, Child/Adol)  
I - Industrialized

#### Children's Sexual Behavior Problems: An Ecological Model Using the LONGSCAN Data

*Wamser-Nanney, Rachel, Campbell, Claudia*

### Poster #2-188

(Clin Res, CPA, CSA, Cog/Int, Gender, Child/Adol)  
M - Industrialized

#### Sex Differences in Symptom Progression and Trauma Narratives during Trauma-Focused Treatment for Youth

*Ascienzo, Sarah, Sprang, Ginny*

### Poster #2-189

(Clin Res, CPA, Chronic, Complex, Depr, Child/Adol)  
M - Industrialized

#### Trajectories of Symptom Change among Youth in Residential Care

*Hodgdon, Hilary, Lord, Kayla, Suwak, Michael, Briggs, Ernestine, Beserra, Kari*

### Poster #2-190

(Clin Res, CPA, Complex, Dev/Int, Neglect, Child/Adol)  
I - Industrialized

#### Childhood Maltreatment and Adolescent Social Outcomes in Youth Adopted from Foster Care

*Guzman, Joe, Brodell, Regina, Langley, Audra, Waterman, Jill*

### Poster #2-192

(Clin Res, Anx, Depr, Civil/War, Child/Adol)  
I - N/A

#### Child Resiliency and Adjustment during Parent Military Deployment

*Morrison, Krystal, Willis, Emy, Beidel, Deborah*

### Poster #2-193

(Clin Res, Complex, Health, Prevent, Lifespan)  
M - N/A

#### Adolescent Polyvictimization Predicts Self-Rated Health in Emerging Adulthood

*Bridges-Curry, Zoe, Newton, Tamara*

### Poster #2-194

(Clin Res, Depr, Genetic, Intergen, Lifespan)  
- Industrialized

#### FKBP5 and the Role of Maternal Psychopathology on the Intergenerational Transmission of Trauma

*Printz, Destiny, Grasso, Damion, McCarthy, Kimberly, Wakschlag, Lauren, Briggs-Gowan, Margaret*

### Poster #2-195

(Clin Res, DV, Fam/Int, Intergen, Lifespan)  
M - N/A

#### Maternal Representations Mediate the Association between Prenatal IPV and Boundary Dissolution

*Nuttall, Amy K., Ballinger, Alexandra L., Levendosky, Alytia, Bogat, G. Anne*

## Poster Session Two Presentations

Thursday, November 14, Gloucester, 3<sup>rd</sup> Floor  
5:45 p.m.–7:00 p.m.

### Poster #2-196

(Clin Res, CPA, Commun, Fam/Int, Lifespan)  
I - Industrialized

#### Raising Children in Crisis: Trauma-Informed Parenting for Grandparents

*Dean, Kristin, Johansen, Kara, Burkley, Andrew*

### Poster #2-197

(Clin Res, Clinical Practice, Commun, Cul Div, Pub Health, N/A)  
M - E Asia & Pac

#### Prevalence of Post-Traumatic Stress Disorder (PTSD) in the Greater Bay Area of China: A Systematic Review

*Shen, Zhuozhuo, Hall, Brian, Wang, Siyuan*

### Poster #2-198

(Clin Res, QoL, Mil/Vets, Aging, Older)  
I - Industrialized

#### Improving Psychosocial Functioning in Older Veterans with PTSD: An Intervention Development and Evaluation Project

*Pless Kaiser, Anica, Korsun, Lynn, Glick, Debra, Nizzi, Marie-Christine, Moye, Jennifer, Spiro III, Avron*

## CULTURE/DIVERSITY POSTERS

### Poster #2-200

(Prevent, Chronic, Social, Sub/Abuse, Child/Adol)  
- Industrialized

#### Poly-Victimization and Associated Risk for Substance Use Problems among Justice-Involved Adolescents

*Feingold, Zoe, Cruise, Keith*

### Poster #2-201

(Clin Res, Sub/Abuse, Adult)  
- Industrialized

#### PTSD, Methamphetamine Use, and Methamphetamine Use PTSD- Specific Outcome Expectancies

*Domke, Christopher, Smith, Stefanie*

### Poster #2-202

(CulDiv, Orient, Sub/Abuse, Mil/Vets, Adult)  
M - Industrialized

#### The Impact of identity: Effects of Heterosexism on LGBT Veterans

*Elrod, Noel, Weaver, Terri, Banks, Kira, Vander Wal, Jillon*

### Poster #2-203

(CulDiv, Rape, Orient, Adult)  
I - Industrialized

#### Understanding Bisexual Women's Perceptions of Sexual Victimization Risk

*McConnell, A. Alex, Salim, Selime, Bhuptani, Prachi, Kaufman, Julia, Messman-Moore, Terri*

### Poster #2-204

(CulDiv, Chronic, Ethnic, Surv/Hist, N/A)  
I - N/A

#### A Conceptual Model of African American Intergenerational Wellbeing: The Role of Confronting, Withstanding and Transcending in Healing from Historical and Contemporary Trauma

*Stephens, Tricia, Henderson, Zuleka, Walton, Quenette, Ortega-Williams, Anna*



## Poster Session Two Presentations

Thursday, November 14, Gloucester, 3<sup>rd</sup> Floor  
5:45 p.m.–7:00 p.m.

### Poster #2-205

(CulDiv, Complex, Cul Div, Rights, Mil/Vets, Older)  
I - Industrialized

**Why I am in Prison: A Case Study Application of an Older Adult War Veteran in Pathway of Trauma and Resilience and Prison**

*Maschi, Tina, Morgen, Keith, Kaye, Adriana*

## BIOLOGICAL/MEDICAL POSTERS

### Poster #2-206

(Bio Med, Health, Bio/Int, Adult)  
M - Industrialized

**The Effect of Posttraumatic Stress on Sensory, Affective, and Neuroendocrine Responses to Experimental Pain among Trauma-Exposed Women**

*Hood, Caitlyn, Badour, Christal*

### Poster #2-207

(Bio Med, Clin Res, Depr, Bio/Int, Neuro, Adult)  
M - Industrialized

**Influence of Anhedonic Symptom Severity on Reward Circuit Connectivity in PTSD**

*Pessin, Sally, Philippi, Carissa, Bruce, Steven*

### Poster #2-208

(Bio Med, Bio Med, Chronic, Mil/Vets, Neuro, Adult)  
- Industrialized

**Impact of Post-Traumatic Stress Disorder on Hippocampal Subfield Volumes in Veterans with Traumatic Brain Injury**

*Blessing, Esther, Hollander, Matthew, Qian, Meng, Abu-Amara, Duna, Etkin, Amit, Marmar, Charles*

### Poster #2-209

(Bio Med, Bio Med, Illness, Adult)  
M - N/A

**Anaphylaxis Related PTSD: Chicken or Egg?**

*Freedman, Sara, Toker, Uri, Hershko, Alon, Shany, Golan, Havlin, Ariel, Tal, Yuval*

### Poster #2-210

(Bio Med, Bio Med, CPA, Health, Neglect, Adult)  
M - Industrialized

**Associations of Childhood Parental Loss, Maltreatment with Metabolic Risk in Healthy Young Adults**

*Daniels, Teresa, Carpenter, Linda, Price, Lawrence, Tyrka, Audrey*

### Poster #2-211

(Bio Med, Depr, Nat/Dis, Bio/Gen, Child/Adol)  
I - E Asia & Pac

**Interaction between BDNF Val66Met Polymorphism and Traumatic Exposure on PTSD and Depressive Symptoms in Adolescent Earthquake Survivors**

*Geng, Fulei, Zhang, Lan, Fan, Fang*

### Poster #2-212

(Bio Med, Acc/Inj, Dev/Int, Bio/Int, N/A)  
M - N/A

**ADHD as a Mechanism for PTSD: A Proposed Model of Peri- and Post-Trauma Influences**

*Silverstein, Michael*

## Poster Session Two Presentations

Thursday, November 14, Gloucester, 3<sup>rd</sup> Floor  
5:45 p.m.–7:00 p.m.

### CLINICAL PRACTICE POSTERS

**Poster #2-213**  
(Bio Med, Neuro, Adult)  
A - Industrialized

**Brain Activation Associated with Recalling Conditioned Fear Days after Trauma Relates to PTSD Symptoms 3 Months Later**

*Harless, Nicole, Xie, Hong, Sood, Ambika, Radabaugh, Jacob, Liberzon, Israel, Wang, Xin*

**Poster #2-214**  
(Practice, Rights, Rape, Refugee, Torture, Adult)  
M - Global

**Psychotic Depression in Primary and Secondary Survivors of Torture Who Have Sought Treatment**

*Piwowarczyk, Lin, Smallwood, Jennifer, Borba, Christina*

**Poster #2-215**  
(Practice, Rape, Sleep, Adult)  
M - E Asia & Pac

**Effects of Adverse Childhood Experience (ACE) on Sleep among Adult Survivors of Sexual Assault and their Comparison Group: Evidence from Korea**

*Ryu, Hee Jeong, Choi, Jin young, Ryou, Bee, Jeon, Ji Seung, Kim, Jae Won, Kim, Ki Hyun*

**Poster #2-216**  
(Practice, Acute, Health, Rape, Adult)  
M - E Asia & Pac

**The Impact of Secondary Victimization on Suicidal Ideation and Behavior among Sexual Violence Survivors: Evidence from Korea**

*Hong, Chae Rin, Choi, Jin Young, Ryou, Bee, Lee, Hyun Ji, Kim, Jae Won, Kim, Ki Hyun*

**Poster #2-217**  
(Practice, Acc/Inj, Acute, Complex, Illness, Adult)  
A - Latin Amer & Carib

**Early Group Therapeutic Intervention in Individuals with Acute Traumatic Injuries: A Randomized Controlled Trial**

*Gillibrand, Rodrigo, Poblete, Diana, Carbonell, Carmen, Storm, Katja, Villena, Carolina, Araya, Lisette*

**Poster #2-218**  
(Practice, Acute, CPA, CSA, Chronic, Adult)  
M - N/A

**The Medial Effects of Experiential Avoidance on Frequency of Negative Life Events and Perceived Stress in Sample of Abused and Non-Abused Undergraduates**

*Kennedy, Megan, Ellis, Robyn, Orcutt, Holly*

**Poster #2-219**  
(Practice, CPA, Complex, Depr, Fam/Int, Adult)  
M - Industrialized

**Effects of Early Life Deprivation and Threat on Depression and Parenting in Families Experiencing Homelessness**

*Palmer, Alyssa, Lucke, Cara, Rahl-Brigman, Hayley, Masten, Ann*

**Poster #2-220**  
(Practice, CPA, Clin Res, Fam/Int, Med/Som, Adult)  
- Industrialized

**Treating Comorbid Psychogenic Nonepileptic Seizures (PNES) and Posttraumatic Stress Disorder (PTSD) Using Cognitive-Behavioral Conjoint Therapy: A Family-Based Collaborative Care Case Report**

*Birkley, Erica, Nery, Fabiano*

## Poster Session Two Presentations

Thursday, November 14, Gloucester, 3<sup>rd</sup> Floor  
5:45 p.m.–7:00 p.m.

### Poster #2-221

(Practice, Clin Res, Commun, Complex, Terror, Adult)  
M - Industrialized

#### A Quality Improvement Assessment of the Delivery of Mental Health Services among WTC Responders Treated in the Community

*Rasul, Rehana, Schwartz, Rebecca, Bellehosen, Mayer, Schneider, Samantha, Moline, Jacqueline, Kornrich, Jason*

### Poster #2-222

(Practice, Affect/Int, Cog/Int, Theory, Adult)  
- Industrialized

#### Increasing Self-Efficacy Reduces Visual Intrusions to a Trauma-Film Paradigm

*Brown, Adam*

### Poster #2-223

(Practice, Clinical Practice, Mil/Vets, Adult)  
M - Industrialized

#### Group CPT in a VA Residential Program: Which Format Works Best?

*Shepard, Samuel, Chesney, Samantha, Melka, Stephen, Fuller, Shauna, Liebel, Spencer, Larsen, Sadie*

### Poster #2-224

(Practice, Death, Fam/Int, Child/Adol)  
I - Industrialized

#### The Influence of Co-Occurring Parent and Child Prolonged Grief on Parent-Child Communication, Parenting Practices, and Children's Emotion Regulation

*Schwartz, Laura, Howell, Kathryn*

### Poster #2-225

(Practice, Assess Dx, Depr, Med/Som, Child/Adol)  
M - Industrialized

#### Depression and Posttraumatic Stress in Children Admitted to the Pediatric Intensive Care Unit

*Lane, Arianna, Gold, Jeffrey, Nelson, Lara*

### Poster #2-226

(Practice, Anx, Clin Res, Prevent, Tech, Prof)  
I - N/A

#### The Use of Walt Disney® Films to Enhance Cognitive Behavioral Therapy Models for Traumatized Youth with Anxiety Symptoms

*Boutte, Jill, Leonhard, Christoph*

## PUBLIC HEALTH POSTERS

### Poster #2-227

(Pub Health, Comm/Vio, Sub/Abuse, Adult)  
I - Industrialized

#### The Relationship between Illicit Substance Use, Violence Exposure, and Community Factors in Young Adults

*Gilliam, Hannah, Howell, Kathryn, Wamser-Nanney, Rachel, Shoemaker, Hannah*

### Poster #2-228

(Pub Health, Acc/Inj, Acute, Res Meth, Adult)  
M - Industrialized

#### Incorporating Community-Level Risk Factors into Traumatic Stress Research: Neighborhood Deprivation among Injury Victims

*Hruska, Bryce, Pacella-LaBarbara, Maria, George, Richard, Delahanty, Douglas*

### Poster #2-229

(Pub Health, Chronic, Res Meth, Sleep, Epidem, Adult)  
M - N/A

#### To What Extent Can We Protect New Mothers from Post-Trauma Risk for Depression and Anxiety by Improving their Sleep: Novel Causal Analyses in a Prospective Pregnancy Cohort

*Sarvet, Aaron, Chen, Jarvis, Koenen, Karestan, Basu, Archana*

## Poster Session Two Presentations

Thursday, November 14, Gloucester, 3<sup>rd</sup> Floor  
5:45 p.m.–7:00 p.m.

### Poster #2-230

(Pub Health, CPA, Chronic, Health, Epidem, Adult)

I - Industrialized

#### Latent Classes of Lifetime Trauma and Adversity in a U.S. National Epidemiologic Survey of Adults: The Long Shadow of Childhood Trauma on Adult Health

*Zhu, Yiwen, Liu, Howard, McLaughlin, Katie, Stolbach, Bradley, Koenen, Karestan, Basu, Archana*

### Poster #2-231

(Pub Health, Depr, Epidem, Adult)

I - Industrialized

#### Longitudinal Change in Prevalence of Poor Mental Health after the Great East Japan Earthquake: The Tohoku Medical Megabank Community-based Cohort Study

*Kotozaki, Yuka, Tanno, Kozo, Otsuka, Kotaro, Satoh, Mamoru, Sakata, Kiyomi, Sasaki, Makoto*

### Poster #2-232

(Pub Health, Clinical Practice, Health, Gender, Adult)

I - Industrialized

#### Do Women Veterans with PTSD and Serious Mental Illness Access PTSD Specialty Care in VA?

*Allen, Monica, Kimerling, Rachel*

### Poster #2-233

(Pub Health, Health, Adult)

I - N/A

#### Trauma Exposure and Presumed PTSD Associated with Suicidal Behavior in Severe Psychotic Disorders and Bipolar Disorder in a Primarily African Ancestry Cohort

*Valderrama, Jorge, Pato, Michele*

### Poster #2-234

(Pub Health, Clin Res, Cog/Int, Mil/Vets, Adult)

I - Industrialized

#### VA Clinicians' Implicit and Explicit Decision Rules for the Treatment of PTSD

*Frankfurt, Sheila, Barnes, John, Ellickson-Larew, Stephanie, Grunthal, Breanna, Benzer, Justin, Litz, Brett*

### Poster #2-235

(Pub Health, Aggress, DV, Mil/Vets, Adult)

I - Industrialized

#### TBI as a Moderator of the Relationship between PTSD and Intimate Partner Violence in a Veteran Sample

*Cole, Hannah, Gilbar, Ohad, Taft, Casey*

### Poster #2-236

(Pub Health, Mil/Vets, Adult)

I - Industrialized

#### Combat Exposure, PTSD, and other Potential Risk Factors for the Transition from Recent Suicide Ideation to Suicide Attempt in U.S. Army Soldiers

*Naifeh, James, Dempsey, Catherine, Bartolanzo, Danielle, Mash, Holly, Fullerton, Carol, Ursano, Robert*

### Poster #2-237

(Pub Health, Complex, Mil/Vets, Adult)

I - Industrialized

#### Association between Perceived Control, Stigma, and Empathy in Relation to Military Trauma

*Hedrick, Erica, Elwood, Lisa*

### Poster #2-238

(Pub Health, Bio Med, CPA, Death, Gender, Adult)

M - Industrialized

#### Loss and Child Maltreatment: The Link to Cardiovascular Disease in Women

*Saltzman, Leia*

## Poster Session Two Presentations

Thursday, November 14, Gloucester, 3<sup>rd</sup> Floor  
5:45 p.m.–7:00 p.m.

### Poster #2-239

(Pub Health, Comm/Vio, Nat/Dis, Adult)  
M - Industrialized

#### Worldview Change and Posttraumatic Stress Following the Pulse Nightclub Shooting and Hurricane Irma

*Thompson, Rebecca, Holman, E. Alison, Cohen Silver, Roxane*

### Poster #2-240

(Pub Health, Health, Illness, Pub Health, Train/Ed/Dis, Lifespan)  
M - Industrialized

#### Building a Trauma-Informed Health System: Initiation of the VCU Health System Trauma-Informed Leadership Team

*Barrows-Compton, Carly, Drawbaugh, Shaleetta, Roane, Jeniece, Maher, Kathryn*

## ASSESSMENT AND DIAGNOSIS POSTERS

### Poster #2-241

(Assess Dx, Assess Dx, Clinical Practice, Cul Div, Ethnic, Adult)  
M - Industrialized

#### Measurement Non-Equivalence of the Clinician-Administered PTSD Scale (CAPS-IV-TR) by Race/Ethnicity: Implications for Quantifying PTSD Severity among Women with Co-Occurring PTSD and SUDs

*Ruglass, Lesia, Morgan-Lopez, Antonio, Saavedra, Lissette, Hien, Denise, Fitzpatrick, Skye, Lopez-Castro, Teresa*

### Poster #2-242

(Assess Dx, Acc/Inj, Bio Med, Clinical Practice, Depr, Adult)  
I - Industrialized

#### Symptoms of Mild Traumatic Brain Injury, PTSD, and Depression in Firefighters

*Strack, Jordan, Torres, Victoria, Pennington, Michelle, Gomez, Denise, Meyer, Eric, Gulliver, Suzy*

### Poster #2-243

(Assess Dx, Clinical Practice, Complex, Cul Div, Adult)  
M - Global

#### Sources of Resilience in Survivors of Human Trafficking

*Hopper, Elizabeth*

### Poster #2-244

(Assess Dx, Clin Res, Complex, Rape, Adult)  
I - Industrialized

#### Investigating the Key Risk Factors for ICD-11 Complex PTSD among a Treatment Seeking Sample with a History of Sexual Assault

*Frost, Rachel*

### Poster #2-245

(Assess Dx, Assess Dx, Chronic, Complex, Adult)  
M - Industrialized

#### Refinement of the Complex Trauma Inventory: An Analysis of Assessment and Diagnostic Accuracy

*Litvin, Justin, Kaminski, Patricia, Archuleta, William, Ryals, Anthony*

### Poster #2-247

(Assess Dx, Complex, Mil/Vets, Adult)  
- Industrialized

#### ICD-11 PTSD and Complex PTSD in Treatment Seeking Danish Soldiers: A Latent Class Analysis

*Folke, Sofie, Nielsen, Anni Brit Sternhagen, Andersen, Søren, Karatzias, Thanos, Karstoft, Karen-Inge*

## Poster Session Two Presentations

Thursday, November 14, Gloucester, 3<sup>rd</sup> Floor  
5:45 p.m.–7:00 p.m.

**Poster #2-248**  
(Assess Dx, Mil/Vets, Adult)  
- Industrialized

### Confirmatory Factor Analysis of the International Trauma Questionnaire in a Sample of Northern Ireland Military Veterans

*Armour, Cherie, Robinson, Martin, Ross, Jana*

**Poster #2-249**  
(Assess Dx, Health, Mil/Vets, Epidem, Adult)  
I - Industrialized

### Prevalence and Predictors of Mental Health Problems in Norwegian Peacekeepers: A 27 Year Follow-Up Study

*Gjerstad, Christer*

**Poster #2-250**  
(Assess Dx, Assess Dx, Epidem, Adult)  
M - Industrialized

### Prevalence of ICD-11 Posttraumatic Stress Disorders in Lithuanian Population

*Kazlauskas, Evaldas*

**Poster #2-251**  
(Assess Dx, Cog/Int, Res Meth, Adult)  
M - Industrialized

### Relation between PTSD Clusters and Positive Memory Characteristics: A Network Perspective

*Contractor, Ateka, Greene, Talya, Dolan, Megan, Weiss, Nicole, Armour, Cherie*

**Poster #2-252**  
(Assess Dx, Cog/Int, Depr, Sub/Abuse, Adult)  
I - Global

### Declarative Memory Functioning as a Predictive Factor for the Development of PTSD

*Damiano, Sarah, Hanson, Jessica, deRoon-Cassini, Terri, Larson, Christine*

**Poster #2-254**  
(Assess Dx, Acute, Health, Med/Som, Adult)  
M - Industrialized

### Does Awareness Matter? An Empirical Study of the Impact of Forcible Versus Incapacitated Sexual Assault

*Penn, Michael, Meade, Enya, Cibbarelli, Rebecca, Davis, Brandon*

**Poster #2-255**  
(Assess Dx, Cul Div, Refugee, Adult)  
I - Global

### Post-Migration Living Difficulties and Posttraumatic Growth: A Transcultural Study in France and Brazil

*Brunnet, Alice, Bolaséll, Laura, Leal, Roberta, Derivois, Daniel, Kristensen, Christian*

**Poster #2-256**  
(Assess Dx, CSA, Pub Health, Child/Adol)  
I - Latin Amer & Carib

### Investigative Interviews with Alleged Victims of Child Sexual Abuse in Brazil

*Schaefer, Luiziana, Brunnet, Alice, Peixoto, Carlos Eduardo, Magalhães, Teresa, Habigzang, Luísa, Kristensen, Christian*

**Poster #2-257**  
(Assess Dx, CPA, Comm/Vio, Ethnic, Gender, Child/Adol)  
- Industrialized

### Gender-specific Typologies of Trauma Exposures and Mental Health Symptoms in Youth Involved with the Justice System

*Charak, Ruby, Mendez, Lucybel, Ford, Julian*

**Poster #2-258**  
(Assess Dx, Health, Child/Adol)  
- Industrialized

### A Network Analysis of Posttraumatic Stress Disorder and Dissociation in Trauma-Exposed Adolescents

*Ross, Jana, Armour, Cherie, Kerig, Patricia, Kidwell, Mallory, Kilshaw, Robyn*

## Poster Session Two Presentations

Thursday, November 14, Gloucester, 3<sup>rd</sup> Floor  
5:45 p.m.–7:00 p.m.

### Poster #2-259

(Assess Dx, Affect/Int, Gender, Child/Adol)  
- Industrialized

**Profiles of Posttraumatic Over- and Undermodulation among Trauma-Exposed Adolescents: Associations with Patterns of Emotional Numbing and Reactivity**

*Kidwell, Mallory, Kerig, Patricia*

## COMMUNITY-BASED PROGRAMS POSTERS

### Poster #2-260

(Commun, Nat/Dis, Pub Health, Adult)  
M - Industrialized

**Collective Trauma as a Catalyst for Community-Level Growth: A Grounded Theory Study in Puerto Rico Post-Hurricane María**

*Unanue, Isabel, Patel, Sita, Brown, Lisa, Piazza-Rodriguez, Angely, Mendoza-Rivera, Paola*

### Poster #2-261

(Commun, Comm/Vio, Cul Div, Prevent, Adult)  
M - N/A

**The Effect of Gender and Violence Exposure on Perceived Importance of Community Intervention Strategies among Church-Affiliated African Americans**

*Bauer, Alexandria, Berkley-Patton, Jannette, Christensen, Kelsey, Bowe-Thompson, Carole, Lister, Sheila, Aduloju-Ajjola, Natasha*

### Poster #2-262

(Commun, Commun, Comm/Vio, Prevent, Train/Ed/Dis, Child/Adol)  
I - Industrialized

**Building Trauma-Informed Preschools: Exploration of a New Training Model and Preliminary Outcomes**

*Goldenthal, Hayley, Gouze, Karen, Holley, Carmen, Curry, Caryn, Singleton, Paris, Cicchetti, Colleen*

### Poster #2-263

(Commun, CSA, Fam/Int, Health, Child/Adol)  
M - Industrialized

**Parental Support and Post-Traumatic Stress Disorder Symptoms among Sexually Abused Children and Adolescents**

*Asgeirsdottir, Bryndis, Sigurvinsdottir, Rannveig, Huffhines, Lindsay*

### Poster #2-264

(Commun, Chronic, Comm/Int, Comm/Vio, Cul Div, Lifespan)  
I - Industrialized

**Better Together: Supporting Resiliency in Children and Adolescents through a Community-Based Trauma Healing Program**

*Connors-Kellgren, Alice, Sharka, Colleen, Pressley, Jana*

## SOCIAL ISSUES-PUBLIC POLICY POSTERS

### Poster #2-265

(Social, CPA, Gender, Adult)  
M - Industrialized

**Honor Ideology Mediates the Relationship between Childhood Trauma and Gun Supportive Attitudes**

*Taylor, Sean, Cheshure, Andrea, Ray, Travis, Parkhill, Michele*

### Poster #2-266

(Social, Chronic, Clin Res, Prevent, Pub Health, Adult)  
I - Industrialized

**Predictors of Mental Health Service Use in Trauma-Exposed First Responders**

*Kobezak, Holly, Lawrence, Jacqueline, Torsiello, Diana, Lowe, Sarah*

## Poster Session Two Presentations

Thursday, November 14, Gloucester, 3<sup>rd</sup> Floor  
5:45 p.m.–7:00 p.m.

**Poster #2-267**  
(Social, Nat/Dis, Adult)  
A - Industrialized

### #4645 Boricuas: Twitter Reactions to the Estimates of Deaths by Hurricane María in Puerto Rico

*Garcia-Ramirez, Grisel, Bogen, Katherine, Rodriguez-Guzman, Von Marie, Nugent, Nicole, Orchowski, Lindsay*

**Poster #2-268**  
(Social, Social, Child/Adol)  
M - Industrialized

### The Role of Social Media Engagement and Peritraumatic Symptomology during Police Interactions on PTSD Symptomology

*Gildner, Daniel, Ray, Travis, Markarian, Shaunt, Pickett, Scott, Parkhill, Michele, Burgess-Proctor, Amanda*

## GLOBAL ISSUES POSTERS

**Poster #2-269**  
(Global, Rights, Rape, Civil/War, Gender, Adult)  
M - Global

### Navigating the Complexities of War Rape Survival: Considerations for Building Resiliency and Enhancing Recovery

*Kacos, Heather, Sciarrino, Nicole, Smith, Noelle*

**Poster #2-270**  
(Global, Comm/Int, Cul Div, Refugee, Child/Adol) - Industrialized

### Newcomer Immigrant Adolescents and Negative Context of Reception: An Urgent Call for Contextual-Level Change to Reduce Traumatic Stress

*Patel, Sita, Bouche, Vicky, Reed, David*

**Poster #2-271**  
(Clin Res, Clin Res, Comm/Int, Cul Div, Refugee, Other)  
- Industrialized

### Using a Strength-Based Approach to Identify Pathways to Enhance Resilience and Reduce Marginalization among Resettled Refugees: A Cross-Disciplinary Qualitative Study

*Guler, Jessy, Kichline, Tiffany, Hambrick, Erin, Vernberg, Eric*

**Poster #2-272**  
(Clin Res, CPA, Comm/Vio, Cul Div, Prevent, Child/Adol)  
M - Industrialized

### Parent-Teacher Agreement on Emotional Regulation in Preschoolers Exposed to Trauma

*Guler, Jessy, McGuire, Austen, Gusler, Stephanie, Jackson, Yo*

**Poster #2-273**  
(Global, Chronic, Clin Res, Commun, Gender, Child/Adol)  
M - S Asia

### School-Based Trauma & Resilience Research in Tamil Nadu, India

*Shadowen, Noel, Guerra, Nancy*

## PREVENTION/EARLY INTERVENTION POSTERS

**Poster #2-275**  
(Prevent, Illness, Epidem, Adult)  
I - Industrialized

### Prevalence of Trauma and PTSD in Patients with Severe Mental Illness Compared to the General Population

*Buhmann, Caecilie, Mortensen, Erik, Joergensen, Torben*



## Poster Session Two Presentations

Thursday, November 14, Gloucester, 3<sup>rd</sup> Floor  
5:45 p.m.–7:00 p.m.

### Poster #2-276

(Prevent, Acc/Inj, Assess Dx, Bio Med, Adult)  
M - Industrialized

**Systolic Blood Pressure during Trauma Triggering Task in the Acute Risk Period Predicts Intrusive PTSD Symptoms in Motor Vehicle Accident Survivors: A Prospective Longitudinal Study**

*Engle, Krista, Samuelson, Kristin, Devane, Amanda, Benight, Charles*

### Poster #2-277

(Prevent, Acute, Clin Res, Prevent, Adult)  
M - Industrialized

**Systematic Review and Meta-Analysis of Multiple Session Early Interventions Following Traumatic Events**

*Roberts, Neil*

### Poster #2-278

(Prevent, CPA, CSA, Prevent, Pub Health, Adult)  
M - Industrialized

**Childhood Maltreatment and Experimentally-Produced Pain Threshold and Intensity in Adulthood: A Meta-Analysis**

*Garcia, Monica, Sayer, MacKenzie, Delahanty, Douglas*

### Poster #2-279

(Prevent, Commun, Cul Div, Rape, Gender, Child/Adol)  
I - Industrialized

**Pilot Evaluation of a Trauma-Informed Intimate Partner Violence Prevention Program for Ethnic Minority Adolescents**

*Zhang, Aimee, Pettigrew, Rory, Farmer, Courtney, Wilson, Helen*

### Poster #2-280

(Prevent, Comm/Vio, Dev/Int, Fam/Int, Child/Adol)  
M - Industrialized

**At-Risk Adolescents and Community Violence Exposure: Future Educational Expectations as a Resilience Factor**

*Evans, Meghan, Duong, Jacqueline, Morelli, Nicholas, Elson, Damian, Villodas, Miguel*

### Poster #2-281

(Clin Res, Affect/Int, CPA, DV, Neglect, Lifespan)  
- Industrialized

**Associations among Childhood Maltreatment and Emotion Dysregulation in Pregnant Women**

*Greene, Carolyn, Grasso, Damion*

### Poster #2-282

(Prevent, CPA, DV, Fam/Int, Neglect, Lifespan)  
- Industrialized

**Using Child Protective Services (CPS) Records to Quantify Severity of Family-level Adversity: Links to Caregiver and Family Characteristics and CPS Outcomes**

*Melita, Nicole, Grasso, Damion, Beebe, Rebecca, DiVietro, Susan, Clough, Meghan*

### Poster #2-283

(Prevent, Fam/Int, Intergen, Lifespan)  
I - Industrialized

**Trauma-Related Symptoms during Pregnancy Differentially Predict Postpartum Bonding**

*Laifer, Lauren, Brock, Rebecca*

### Poster #2-284

(Prevent, Fam/Int, Refugee, Civil/War, Lifespan)  
I - Global

**Protective Factors for Refugee Caregivers' Mental Health and Wellbeing**

*Olomi, Julie, Miles, Elanah, DePrince, Anne, Watamura, Sarah*

### Poster #2-285

(Prevent, Mil/Vets, Lifespan)  
I - Global

**Pilot Study of a Telehealth Child-Centered Deployment Preparation Parenting Program**

*Barlaan, Devin, Cromer, Lisa, Louie, Ashley*

## Poster Session Two Presentations

Thursday, November 14, Gloucester, 3<sup>rd</sup> Floor  
5:45 p.m.–7:00 p.m.

### TRAINING/EDUCATION/DISSEMINATION POSTERS

**Poster #2-286**  
(Train/Ed/Dis, Clin Res, Adult)  
- Industrialized

#### The Influence of Therapist Training Strategy and Patient Presentations on PTSD Symptom Change in Cognitive Processing Therapy

*La Bash, Heidi, Ajmain, Syed, Cohen, Zachary, Suvak, Michael, Shields, Norman, Lane, Jeanine, Masina, Tasoula, Monson, Candice, Wiltsey Stirman, Shannon*

**Poster #2-287**  
(Train/Ed/Dis, Comm/Int, Fam/Int, Mil/Vets, Adult)  
M - Industrialized

#### Assessment of a Psychoeducation Program for Military Family Members: Relationship Satisfaction and Hopefulness as Predictors of Learning

*Cohen, Shiri, Gupta, Carina, West, Emerson, Spencer, Thomas, Ohye, Bonnie*

**Poster #2-288**  
(Train/Ed/Dis, Clinical Practice, Cog/Int, Adult)  
I - Industrialized

#### Exploring Practice Assignments in Cognitive Processing Therapy: Program Evaluation Findings from the VA CPT Training Program

*Gabrielson, Isabella, Healy, Ellen, Fleck, David, Chard, Kathleen*

**Poster #2-289**  
(Train/Ed/Dis, Anx, Assess Dx, Clinical Practice, Care, Other)  
I - Industrialized

#### Primary Care Physicians' Knowledge and Confidence Related to Evidence-based Posttraumatic Stress Disorder Care for Military Populations

*Corry, Nida, Lack, Kelly, Joneydi, Rayan, Olsho, Lauren, Spera, Christopher*

**Poster #2-290**  
(Train/Ed/Dis, Clinical Practice, Prof)  
I - Industrialized

#### Implementation Rate of EBTs by Community Providers Trained in CPT and PE by the STRONG STAR Training Initiative: 12-Month Follow-Up

*Zaturenskaya, Mariya, Bliss, Sebastian, Dondanville, Katherine, Fina, Brooke, Karp, Jeremy, Marsden, Arthur*

### RESEARCH METHODOLOGY POSTERS

**Poster #2-291**  
(Res Meth, Mil/Vets, Adult)  
I - Industrialized

#### Advancing Research on Mechanisms of Resilience (ARMOR): A Prospective Cohort Study of New Military Recruits

*Polusny, Melissa, Erbes, Christopher*

**Poster #2-292**  
(Res Meth, Cog/Int, Mil/Vets, Adult)  
M - Industrialized

#### Examining Cognitive Factors that Impact PTSD Symptom Change in a Canadian Military Veteran Sample: A Multilevel Model Approach

*Wojcik, Katharine, Baugh, Leah, McCloskey, Katie, Cox, Daniel*

**Poster #2-293**  
(Res Meth, Affect/Int, Theory, Adult)  
M - Global

#### Meta-Analysis of the Impact of Trauma-Related Disclosure on Posttraumatic Stress Disorder Symptoms

*Wojcik, Katharine, McCloskey, Katie, O'Loughlin, Julia, Baugh, Leah, Kimbley, Claire, Cox, Daniel*

## Poster Session Two Presentations

Thursday, November 14, Gloucester, 3<sup>rd</sup> Floor  
5:45 p.m.–7:00 p.m.

### Poster #2-294

(Res Meth, Res Meth, Terror, Aging, Adult)

M - Industrialized

#### Personality Vulnerabilities Moderate the Effects of 9/11 Trauma Exposure on Long Term Psychiatric Outcomes in Responders

*Valentine, Jennifer, Ruggero, Camilo, Kotov, Roman, Waszczuk, Monika*

### Poster #2-295

(Res Meth, Acc/Inj, Assess Dx, Res Meth, Tech, Child/Adol)

- Industrialized

#### Post-Traumatic Stress Disorder: The Role of Online Social Networking

*Nugent, Nicole, Fong, Grant, Schulwolf, Sara, Huang, Jeff*

### Poster #2-296

(Res Meth, Acute, Child/Adol)

M - Global

#### Can We Make Child Trauma Data 'FAIR' (Findable, Accessible, Interoperable, Re-Usable)?

*Kassam-Adams, Nancy*

## JOURNALISM AND TRAUMA POSTERS

### Poster #2-297

(Journalism and Trauma, Tech, Adult)

M - Global

#### Prevalence of Online Harassment and Offline Non-Sexual Harassment in a Sample of Journalists

*Slaughter, Autumn, Newman, Elana*

### Poster #2-298

(Journalism and Trauma, Depr, Dev/Int, Fam/Int, Social, Lifespan)

I - Industrialized

#### Maternal Arrest: Implications for Maternal and Child Mental Health

*Cristian, Chloe, Obus, Elsia, Gray, Sarah, Swerbenski, Hannah*

## VICARIOUS TRAUMA AND THERAPIST SELF CARE POSTERS

### Poster #2-299

(Self-Care, CPA, Self-Care, Child/Adol)

M - Industrialized

#### Secondary Traumatic Stress (STS) Informed Organizational Assessment and Individual Experiences of Secondary Traumatic Stress and Burnout in Child Welfare

*Whitt-Woosley, Adrienne*

### Poster #2-301

(Self-Care, Chronic, Clinical Practice, Train/Ed/Dis, Self-Care, Prof)

I - Global

#### Rolling Out the Research: Managing the Effects of Secondary Traumatic Exposure on the Road to Resilience

*Reese, Kirsti*

## Poster Session Two Presentations

Thursday, November 14, Gloucester, 3<sup>rd</sup> Floor  
5:45 p.m.–7:00 p.m.

### TECHNOLOGY POSTERS

**Poster #2-302**  
(Tech, Clinical Practice, Train/Ed/Dis, Mil/Vets, Adult)  
M - Industrialized

**Implementation and Dissemination of VA Video Connect for Posttraumatic Stress Disorder in the Veterans Healthcare Administration**

*Myers, Ursula, Davis, Brittany, Birks, Anna, Wangelin, Bethany, Keller, Stephanie, Myrick, Hugh*

**Poster #2-303**  
(Tech, Clinical Practice, Rape, Mil/Vets, Adult)  
M - N/A

**Utilization of Video-to-Home Technology among Military Sexual Trauma Survivors with PTSD**

*Boykin, Derrecka, Lindsay, Jan, Fletcher, Terri*

**Poster #2-304**  
(Tech, Clin Res, Commun, Pub Health, Theory, Adult)  
M - Industrialized

**Engagement Predicts Reduction in Trauma Coping Self-Efficacy While Using a Digital Health Intervention for Trauma Recovery: Mixed Effects Analysis**

*Yeager, Carolyn, Shoji, Kotaro, Benight, Charles*

### LATE BREAKING RESEARCH POSTERS

**Poster #2-305**  
(Assess Dx, Assess Dx, Health, Illness, Aging, Older)  
I - N/A

**PTSD Symptoms Yield Poor Cardiovascular Health in Older Women Veterans: Examining Risk by Diagnostic Threshold**

*DeLane, Sumaiya, Spiro III, Avron, Magruder, Kathryn, Smith, Brian*

**Poster #2-306**  
(Assess Dx, Clin Res, Adult)  
M - N/A

**Hierarchical Structure of PTSD Symptoms**

*Rickman, Sloane, Yalch, Matthew, Levendosky, Alytia*

**Poster #2-307**  
(Bio Med, Affect/Int, Anx, Fam/Int, Bio/Int, Child/Adol)  
I - Industrialized

**The Impact of Trait Anxiety and Parent-Child Relationship Quality on Observational Fear Learning in Children**

*Bilodeau Houle, Alexe, Bouchard, Valérie, Morand-Beaulieu, Simon, Marin, Marie-France*

**Poster #2-308**  
(Clin Res, Mil/Vets, Adult)  
I - Industrialized

**Dissociation, Posttraumatic Stress Disorder, and Binge Eating in Trauma-Exposed Veterans**

*Hardin, Sabrina, Zelkowitz, Rachel, Wolf, Erika, Mitchell, Karen*

**Poster #2-309**  
(Clin Res, Complex, Grief, Mil/Vets, Moral, Adult)  
M - N/A

**What is Truly Traumatic in War?: A Grounded Theory Study of Operational Stress Injuries from Canadian Combat Veterans' Perspectives**

*Smith-MacDonald, Lorraine, Sinclair, Shane, Raffin-Bouchal, Shelley, Reay, Gudrun, Ewashen, Carol, Konnert, Candace*

## Poster Session Two Presentations

Thursday, November 14, Gloucester, 3<sup>rd</sup> Floor  
5:45 p.m.–7:00 p.m.

### Poster #2-310

(Clin Res, Commun, Complex, Mil/Vets, Moral, Adult)  
I - N/A

#### Determining the Impact of a Residential Program on PTSD and Moral Injury in Active Duty Personnel and Veterans

*Smith-MacDonald, Lorraine, Pike, Ashley, Bremault-Philips, Suzette*

### Poster #2-311

(Clin Res, Acute, Mil/Vets, Theory, Moral, Adult)  
I - Industrialized

#### Qualitative Analysis of Self-Enacted Traumatic Experiences: Nature and Implications of Identified Index Events

*Hill, Jamie, Dunn, Brittany, Williamson, Rachel*

### Poster #2-312

(Clin Res, Affect/Int, Cog/Int, Res Meth, Adult)  
M - Industrialized

#### Executive Cognitive Resources Moderate the Relationship between Fear Reactivity and Psychological Risk

*Nylocks, Karin, Coifman, Karin*

### Poster #2-313

(Clin Res, Affect/Int, Depr, Sub/Abuse, Adult)  
M - Industrialized

#### Characterizing the Association between Elevated Anhedonia and Health-Related Risk Taking

*Tully, Isabelle, Walker, Rosemary, Zoellner, Lo<sup>31</sup>*

### Poster #2-314

(Clin Res, Affect/Int, Cog/Int, QoL, Sub/Abuse, Adult)  
I - Industrialized

#### Self-Efficacy to Control Marijuana Use during Emotional Distress Relates to a Decrease in Posttraumatic Stress Symptoms for Trauma Survivors

*Hurd, Julie, Benight, Charles*

### Poster #2-315

(Clin Res, Clin Res, Cog/Int, Cul Div, Orient, Adult)  
I - Industrialized

#### Why Gay Men are more in Distress than Heterosexual Men: Are Different Determinants at Stake?

*Lépine, Olivier, Brillon, Pascale, Lebel, Sarah*

### Poster #2-316

(Clin Res, DV, Gender, Adult)  
I - Industrialized

#### Women Tell All: A Comparative Thematic Analysis of Two Brief Counseling Interventions for Intimate Partner Violence

*Shayani, Danielle, Gabrielson, Isabella, Danitz, Sara, Dichter, Melissa, Gerber, Megan, Iverson, Katherine*

### Poster #2-317

(Clin Res, QoL, Sub/Abuse, Adult)  
I - Industrialized

#### The Relationship between PTSD Scores, Substance Use, and Social Role Satisfaction among Treatment Seeking Veterans

*McCarthy, Megan, Wright, Edward, Lejeune, Simon, Spencer, Thomas, Lento, Rene*

### Poster #2-318

(Clin Res, CPA, Chronic, Health, Adult)  
M - N/A

#### Respiratory Sinus Arrhythmia and Skin Conductance Reactivity in Response to Parent-Child Conflict Associated with Instances of Harsh Parenting and Post-Traumatic Symptoms

*Merritt, Edward, Olezeski, Christy, Clegg, Rachel, Chong, Li Shen, Gordis, Elana*

## Poster Session Two Presentations

Thursday, November 14, Gloucester, 3<sup>rd</sup> Floor  
5:45 p.m.–7:00 p.m.

### Poster #2-319

(Clin Res, Acc/Inj, Health, Prevent, Child/Adol)  
I - Industrialized

#### Impact of Emotional Regulation in the Acute Aftermath of Pediatric Injury

*Howe, Inola, Ostrowski-Delahanty, Sarah, Delahanty, Douglas*

### Poster #2-320

(Clin Res, CPA, Clin Res, Complex, DV, Child/Adol)  
I - N/A

#### Predictors and Gender Comparison of Intimate Partner Violence among Incarcerated Youth

*Park, Jae, Lansing, Amy*

### Poster #2-321

(Clin Res, CPA, Commun, Comm/Int, Complex, Child/Adol)  
I - Industrialized

#### Resilience in a Treatment-Seeking Sample of Maltreated Children – What Hinders Progress?

*Collins, Jennifer, Mader, Luisa, Chow, Rebeca, Thomas, Ann, Hambrick, Erin*

### Poster #2-322

(Clin Res, Acute, Cog/Int, Complex, Child/Adol)  
I - Industrialized

#### The Association between Neurocognition and Maltreatment History in a Youth Psychiatric Inpatient Population

*Gervasio, Maddi, Studeny, Jane, Bodzy, Mary, Holler, Karen*

### Poster #2-323

(Clin Res, Anx, Chronic, Depr, Self-Care, Other)  
I - Industrialized

#### Compassion for Oneself and Others Protects the Mental Health of First Responders

*McDonald, Mollie, Meckes, Samantha, Smirnova, Mary, Lancaster, Cynthia*

### Poster #2-324

(Clin Res, Anx, Chronic, Clin Res, Comm/Int, Other)  
M - Industrialized

#### Helping the Helpers: The Impact of Social Support Subtypes and Sources on Mental Health in First Responders

*Meckes, Samantha, McDonald, Mollie, Smirnova, Mary, Lancaster, Cynthia*

### Poster #2-325

(Clin Res, Acute, Gender, Other)  
M - Industrialized

#### Evolution of Posttraumatic Stress Disorder according to Gender Role in the Aftermath of Workplace Violence

*Tessier, Marine, Lefebvre, Chanelle, Primiani, Rachel, Guay, Stéphane, Geoffrion, Steve*

### Poster #2-326

(Commun, Comm/Int, Comm/Vio, Death, Grief, Adult)  
I - Industrialized

#### Voices that Matter: Black Women's Input on Recovering from Traumatic Loss to Gun Violence and Incarceration

*Castelin, Stephanie, Fehrenbach, Tracy*

### Poster #2-327

(CulDiv, DV, Orient, Sub/Abuse, Gender, Child/Adol)  
M - Industrialized

#### Directionality of Dating Violence among Sexual Minority High School Girls

*López, Gabriela, Norris, Alyssa, Orchowski, Lindsay*

### Poster #2-328

(Global, Cul Div, Refugee, Adult)  
I - Global

#### PhotoVoice: Reconstructing Social Networks Following Forced Migration through a Personal and Collective Lens

*Black, Mary*

## Poster Session Two Presentations

Thursday, November 14, Gloucester, 3<sup>rd</sup> Floor  
5:45 p.m.–7:00 p.m.

### Poster #2-329

(Practice, DV, Rape, Adult)  
M - Industrialized

#### Sexual Victimization Disclosure: A Cluster Analysis Approach to Understanding Victimization Experiences

*Carson, Kaitlin, Babad, Sara, Fairchild, Victoria, Nikulina, Valentina*

### Poster #2-330

(Practice, Bio Med, Chronic, Clin Res, Comm/Vio, Child/Adol)  
M - E & S Africa

#### Psychobiological Impact of Trauma-Informed Surfing among South African Youth

*Beranbaum, Sarah, D'Andrea, Wendy, Kouri, Nicole*

### Poster #2-331

(Prevent, Health, Adult)  
M - Global

#### Organizational Incident Operational Nexus (ORION): A Novel System for Tracking Unit-Level, Non-Combat Military Trauma and Providing Targeted Outreach

*Delaney, Eileen, Bhakta, Jagruti, Webb-Murphy, Jennifer, Burce, Cleo Mae, Lippy, Robert, Millegan, Jeffrey*

### Poster #2-332

(Prevent, Aggress, CPA, Complex, QoL, Child/Adol)  
I - N/A

#### Satisfaction in Adolescent Romantic Relationships: Associations with Cumulative Childhood Interpersonal Trauma and Dating Violence Victimization

*Todorov, Emily-Helen, Dewar, Michelle, Paradis, Alison*

### Poster #2-333

(Pub Health, Health, Rape, Mil/Vets, Gender, Adult)  
I - Industrialized

#### Military Sexual Trauma is Associated with Adverse Mental and Physical Health in 357,064 Women Veterans

*Sumner, Jennifer, Lynch, Kristine, Viernes, Benjamin, Coronado, Gregorio, Beckham, Jean, Ebrahimi, Ramin*

### Poster #2-334

(Res Meth, Assess Dx, Cul Div, Global, Pub Health, Other)  
M - E & S Africa

#### Prevalence of Work-Related Distress among Ugandan Healthcare Providers as a Function of Selected Measure

*Dewey, Lauren, Gray, Brandon, Allwood, Maureen*

### Poster #2-335

(Self-Care, Assess Dx, Health, Social, Moral, Adult)  
M - N/A

#### Psychological Recovery in the Aftermath of Patient Violence: The Case of Psychiatric Workers

*Lamothe, Josianne, Boyer, Richard, Guay, Stéphane*

### Poster #2-336

(Social, Rape, Gender, Adult)  
I - Industrialized

#### Differences in Sexual Assault Reporting among Women Who Have and Have Not Been Assaulted

*Mills, Katelyn, Taylor, Elizabeth, Parkhill, Michele, Ansari, Neha*





## Poster Session Three Presentations

Friday, November 15, Gloucester, 3<sup>rd</sup> Floor

Poster viewing: 9:30 a.m.–1:30 p.m.

Author Attended Poster Session Three

Friday, November 15 1:30 p.m.–2:45 p.m.

### Poster Organization

Each poster is scheduled for either Author Attended Poster Session One, Thursday 1:30 p.m., Author attended Poster Session Two, Thursday 5:45 p.m., Author Attended Poster Session Three, Friday 1:30 p.m., or Author Attended Poster Session Four, Friday 5:45 p.m. and that is the time period when the presenting author is available to answer questions.

Posters are organized in the conference program by poster number on each day. The presenting author is bolded. A floor map showing the layout of posters is on page 183.

#### Key:

Poster # Number (Primary keyword, Secondary Keywords, Population type) Presentation Level–Region  
Keyword type descriptions can be found on page 70  
Regions and Population Types can be found on page 71  
Presentation levels and descriptions can be found on page 72

### Session Three: Thursday, November 14

Poster Setup: 7:30 a.m.–9:30 a.m.

Poster Viewing: 9:30 a.m.–1:30 p.m.

Author Attended Poster Session: 1:30 p.m.–2:45 p.m.

Poster Dismantle: 2:45 p.m.

### Poster Dismantle

Immediately following your scheduled poster session, display materials must be taken down and removed. Items not removed by the appointed poster dismantle time will be disposed of and are not the responsibility of ISTSS.

Friday, November 15

1:30 p.m. – 2:45 p.m.

### CLINICAL/INTERVENTION RESEARCH POSTERS

#### Poster #3-102

(Clin Res, Affect/Int, Cog/Int, Prevent, Tech, Adult)  
- Industrialized

#### Applying Machine Learning to Text Messages: A Novel Approach to Suicide Risk Prediction

**Glenn, Jeffrey**, Nobles, Alicia, Kowsari, Kamran, Barnes, Laura, Kimbrel, Nathan, Calhoun, Patrick, Teachman, Bethany

#### Poster #3-103

(Clin Res, Commun, Train/Ed/Dis, Adult)  
- Industrialized

#### Modular Cognitive Processing Therapy: Patient Outcomes and Treatment Sustainability in Community-Based Settings

**LoSavio, Stefanie**, Murphy, Robert, Resick, Patricia

#### Poster #3-104

(Clin Res, Cog/Int, Mil/Vets, Adult)  
- Industrialized

#### Variable-length Cognitive Processing Therapy: Predicting Length of Treatment to Good End State in an Active Duty Military Sample

**Wachen, Jennifer**, Mintz, Jim, Dondanville, Katherine, Young-McCaughan, Stacey, Litz, Brett, Yarvis, Jeffrey, Pruiksma, Kristi, Blankenship, Abby, Jacoby, Vanessa, Peterson, Alan, Resick, Patricia

#### Poster #3-105

(Clin Res, Clin Res, Clinical Practice, Health, Intergen, Lifespan)  
- Industrialized

#### Intrusive Memories about World War Two Events that were Experienced by Participants' Parents: Frequency and Characteristics

**Dashorst, Patricia**, Mooren, Trudy, Huntjens, Rafaële, Kleber, Rolf

## Poster Session Three Presentations

Friday, November 15, Gloucester, 3rd Floor  
1:30 p.m.–2:45 p.m.

### Poster #3-106

(Global, Comm/Vio, Intergen, Adult)  
- Industrialized

#### Intergenerational Effects of Political Oppression: Survivor and Second-Generation Study

*Kazlauskas, Evaldas*

### Poster #3-108

(Clin Res, Commun, Health, Illness, QoL, Child/Adol)  
- Industrialized

#### A Trauma-Informed, Mindfulness-Based Yoga Intervention with Justice-Involved Youth: Satisfaction and Perceived Impact

*Owen-Smith, Ashli*

### Poster #3-109

(Clin Res, CPA, CSA, Clin Res, Adult)  
- Industrialized

#### Adverse Childhood Experiences (ACEs) and Negative Parenting Behavior: The Mediating Role of Traumatic Stress Symptoms and Recent Traumatic Stress Exposure

*Merrick, Jillian, Narayan, Angela, River, Laura, Lieberman, Alicia*

### Poster #3-111

(Prevent, Complex, Fam/Int, Mil/Vets, Gender, Adult)  
- Industrialized

#### Associations of Combat Exposure and Parenting in Deployed Mothers and Fathers

*Ali-Saleh Darawshy, Neveen, Cheng, Cheuk Hei, Rahl-Brigman,  
Hayley, Gewirtz, Abigail*

### Poster #3-112

(Clin Res, Clinical Practice, Mil/Vets, Med/Som, Adult)  
I - Industrialized

#### Integrating Exercise into a Two-Week Intensive Outpatient Program for Veterans with Posttraumatic Stress Disorder and Traumatic Brain Injury

*Dotson, Heidi, Shea, Maria, Blackburn, Allyson, West, Emerson,  
Gupta, Carina, Sylvia, Louisa*

### Poster #3-113

(Clin Res, Clinical Practice, Mil/Vets, Med/Som, Adult)  
I - Industrialized

#### Challenges Using Duke Activity Status Index in a Population of Veterans with Posttraumatic Stress Disorder and Traumatic Brain Injury

*Dotson, Heidi, Shea, Maria, West, Emerson, Blackburn, Allyson,  
Gupta, Carina, Sylvia, Louisa*

### Poster #3-114

(Clin Res, Clin Res, Mil/Vets, Adult)  
M - Industrialized

#### Predictors of Group Treatment Efficacy in a Sample of Male OEF/OIF/OND Combat Veterans with PTSD

*Goodkind, Madeleine, Keller, Jenna, C' de Baca, Janet*

### Poster #3-115

(Clin Res, Clin Res, Bio/Int, Mil/Vets, Adult)  
M - Industrialized

#### Predicting PTSD Treatment Outcomes for Veterans Seeking CPT & PE

*Goodkind, Madeleine, Etkin, Amit*

### Poster #3-116

(Clin Res, Clin Res, Fam/Int, Prevent, Mil/Vets, Adult)  
M - N/A

#### Strong Families Strong Forces Weekend Retreat: A Feasibility and Acceptability Study

*Blankenship, Abby, Jacoby, Vanessa, Watts-Figueroa, Christina,  
Larson, Dana, Bliss, Sebastian, Zolinski, Sophie*

### Poster #3-117

(Clin Res, Clin Res, Depr, Fam/Int, Mil/Vets, Adult)  
I - N/A

#### Predeployment Psychological and Parental Functioning of Active Duty Military Homefront Caregivers

*Blankenship, Abby, Ojeda, Alyssa, Zolinski, Sophie, Jacoby, Vanessa,  
Sutherland, Autumn, Dondanville, Katherine*

## Poster Session Three Presentations

Friday, November 15, Gloucester, 3rd Floor

1:30 p.m.–2:45 p.m.

### Poster #3-118

(Clin Res, Depr, Sub/Abuse, Mil/Vets, Adult)

M - Industrialized

#### Posttraumatic Guilt and Depression in Veterans with PTSD and Alcohol Use Disorder

*Kachadourian, Lorig, Haller, Moira, Davis, Brittany, Norman, Sonya*

### Poster #3-119

(Clin Res, QoL, Sub/Abuse, Mil/Vets, Adult)

M - Industrialized

#### Mindfulness as a Mediator between Trauma Exposure and Mental Health Outcomes in U.S. Military Veterans: Results from the National Health and Resilience in Veterans Study

*Kachadourian, Lorig, Harpaz-Rotem, Ilan, Southwick, Steven, Pietrzak, Robert*

### Poster #3-120

(Clin Res, Mil/Vets, Adult)

M - N/A

#### Real-World Application of Video-to-Home Delivery of Evidence-based Psychotherapy to Veterans with PTSD

*Boykin, Derrecka, Keegan, Fallon, Thompson, Karin, Voelkel, Emily, Lindsay, Jan, Barrera, Terri*

### Poster #3-121

(Clin Res, Mil/Vets, Adult)

I - N/A

#### Positive and Negative Spiritual Responses to Trauma as Predictors of Veterans' Post-Traumatic Stress Symptoms: The Importance of Meaning in Life

*Sinnott, Sinead, Park, Crystal, Finkelstein-Fox, Lucy, Mazure, Carolyn, McKee, Sherry, Hoff, Rani*

### Poster #3-122

(Clin Res, Clin Res, Clinical Practice, Mil/Vets, Adult)

I - Industrialized

#### PTSD and Sleep Outcomes in a Two-Week Intensive Outpatient Program for Veterans with PTSD

*Tanev, Kaloyan, Blackburn, Allyson, Wright, Edward, Lejeune, Simon, Brenner, Lauren, Spencer, Thomas*

### Poster #3-123

(Clin Res, Anx, Clinical Practice, Prevent, Mil/Vets, Adult)

M - N/A

#### Examining PTSD Symptom Predictors of Symptom Management Group Completion in a VA PTSD Clinic

*Kahler, Julie, O'Neil, Maya, Chen, Jason, Cameron, David, Hooker, Elizabeth, Niederhausen, Meike*

### Poster #3-124

(Clin Res, Clin Res, Health, Illness, Mil/Vets, Adult)

M - Industrialized

#### Assessment of an Educational Culinary Nutrition Program for Veterans with PTSD and/or TBI

*Gupta, Carina, Maggiolo, Nicolette, Blackburn, Allyson, Polak, Rani, Naidoo, Umadevi, Sylvia, Louisa*

## Poster Session Three Presentations

Friday, November 15, Gloucester, 3rd Floor  
1:30 p.m.–2:45 p.m.

### Poster #3-125

(Clin Res, Illness, Mil/Vets, Adult)

M - Industrialized

#### Predictors of Recovery from Military-Related PTSD in Treatment-Seeking Veterans

*Richardson, J Don, Nazarou, Anthony, Hunt, Renee, St. Cyr, Kate, Forchuk, Callista*

### Poster #3-126

(Clin Res, Clin Res, Mil/Vets, Adult)

M - Industrialized

#### Patient and Provider Perspectives on VA Residential PTSD Treatment – A Qualitative Investigation using the Theory of Resources, Life Events, and Changes in Psychological States

*Walters, Heather, Hale, Andrew, Grekin, Rebecca, Forman, Jane, Sripada, Rebecca*

### Poster #3-127

(Clin Res, Clin Res, Mil/Vets, Adult)

I - Industrialized

#### Characterizing Treatment as Usual Mental Health Care in Subsample of Trauma-Exposed Veterans

*Brennan, Laura, Canale, Caroline, Litwack, Scott, Gutner, Cassidy*

### Poster #3-128

(Clin Res, Clin Res, Mil/Vets, Adult)

I - N/A

#### Relationships between Pain and PTSD Symptom Severity for Veterans in an Intensive Treatment Program for PTSD

*Boley, Randy, Zalta, Alyson, Held, Philip*

### Poster #3-129

(Clin Res, Cog/Int, Rape, Mil/Vets, Adult)

I - Industrialized

#### Associations between Alexithymia and PTSD Symptom Severity within a Military Sexual Trauma Sample

*Compton, Sidonia, Franklin, C Laurel, Raines, Amanda*

### Poster #3-130

(Clin Res, Cog/Int, Rape, Mil/Vets, Adult)

M - Industrialized

#### Improving Treatment Outcomes for a 3-Week Intensive Outpatient Program for Posttraumatic Stress Disorder in Survivors of Military Sexual Trauma

*Lofgreen, Ashton, Carroll, Kathryn, Rufa, Anne, Smith, Dale, Bagley, Jenna, Held, Philip*

### Poster #3-131

(Clin Res, Complex, Mil/Vets, Adult)

M - Industrialized

#### Factors Associated with Poor Treatment Outcome Following Novel Intervention of Virtual Reality and Exposure Therapy for Post-Traumatic Stress Disorder

*Bisson, Jonathan, Kitchiner, Neil, Lewis, Catrin, Barawi, Kali*

### Poster #3-132

(Clin Res, Clin Res, Mil/Vets, Gender, Adult)

I - Industrialized

#### Masculinity Ideology, Learned Helplessness, and PTSD Symptoms in Veteran Men

*McCloskey, Katharine, Baugh, Leah, Wojcik, Katharine, Cox, Daniel*

### Poster #3-133

(Clin Res, Assess Dx, Complex, Mil/Vets, Adult)

M - Industrialized

#### Toward a Scalable Method of Identifying Complex PTSD in Veterans: Agreement between Clinician Rating and Structured Chart Review

*Yasser, Julia, Mohlenhoff, Brian, Maxwell, Susan, Frongillo Jr., Edward, Neylan, Thomas, Wolfe, William*

### Poster #3-134

(Clin Res, Acc/Inj, Health, Mil/Vets, Adult)

A - Industrialized

#### Injured Veterans with PTSD and their Evolving Relationship with their Body: An Examination of Recovery

*Siegel, Alana, Stein, Jacob*

## Poster Session Three Presentations

Friday, November 15, Gloucester, 3rd Floor  
1:30 p.m.–2:45 p.m.

**Poster #3-135**  
(Clin Res, Mil/Vets, Moral, Adult)  
I - Industrialized

### How Military Service Members Interpret Their Actions and Inactions

*Williams, Christian, Berenbaum, Howard*

**Poster #3-136**  
(Clin Res, CPA, CSA, Clin Res, Mil/Vets, Adult)  
M - N/A

### What about my Childhood Abuse? Evidence-based Psychotherapy Participation for ACES and Military-related Trauma in the Veteran Health Administration

*Shia, Sarah, Kelton, Katherine*

**Poster #3-137**  
(Clin Res, CPA, Adult)  
I - E Asia & Pac

### Effects of Adverse Childhood Experience on Post-traumatic Stress Disorder among Adult Survivors of Sexual Assault in Korea: Mediating Effect of Sexual Revictimization

*Kim, Seo Ri, Choi, Jin Young, Ryou, Bee, Lee, Hyun Ji, Kim, Jae Won, Kim, Ki Hyun*

**Poster #3-138**  
(Clin Res, Anx, CPA, Neglect, Adult)  
I - Industrialized

### Childhood Maltreatment Predicts Somatic Symptoms in Adult Anxiety Population

*Philip, Samantha, Ward, Meredith, Suzuki, Rebecca, Simon, Naomi, Hoge, Elizabeth, Bui, Eric*

**Poster #3-139**  
(Clin Res, CPA, CSA, Chronic, DV, Adult)  
M - Industrialized

### Risk and Protective Factors Associated with Posttraumatic Stress Symptoms Following Exposure to Childhood Trauma

*Shoemaker, Hannah, Howell, Kathryn, Wamser-Nanney, Rachel*

**Poster #3-140**  
(Clin Res, CPA, CSA, Fam/Int, Adult)  
I - N/A

### The Combined Impact of Parental Insecure Attachment and Resilience on Self-Acceptance in Emerging Adults Exposed to Childhood Victimization

*Crossnine, Candice, Schaefer, Lauren, Schwartz, Laura, Howell, Kathryn*

**Poster #3-141**  
(Clin Res, Chronic, Depr, Fam/Int, Adult)  
I - Industrialized

### Changes in Relationship Status across the Perinatal Period: Associations with Relationship Dynamics and Psychopathology in Traumatized Women

*Sayyah, Madison, Narayan, Angela, Merrick, Jillian, Lieberman, Alicia*

**Poster #3-142**  
(Clin Res, Fam/Int, Prevent, Gender, Adult)  
M - Industrialized

### Gendered and Trauma Related Reintegration Experiences of National Guard/Reserve Mothers of Young Children

*Vikse Nicholson, Juliann, DeVoe, Ellen, Drew, Alison*

**Poster #3-143**  
(Clin Res, Aggress, Cog/Int, DV, Fam/Int, Adult)  
I - Industrialized

### Are Threats to Social Dominance Perceived Immediately Before Perpetration of Family Violence?

*Mattern, Alexandra, Marshall, Amy*

## Poster Session Three Presentations

Friday, November 15, Gloucester, 3rd Floor  
1:30 p.m.–2:45 p.m.

### Poster #3-144

(Clin Res, Affect/Int, Cog/Int, Fam/Int, Adult)

I - Industrialized

**Seeing Children's Feelings: Maternal PTSD Symptoms Are Associated with Mothers' Observations of Emotional Displays in their Own and Unknown Children**

*Carlone, Christina, Holmes, Ashley, Milan, Stephanie*

### Poster #3-145

(Clin Res, Clin Res, Clinical Practice, Cog/Int, Adult)

I - N/A

**Associations between Reporting Style and Physical Performance among Veterans with Chronic Pain and PTSD**

*Escarfulleri, Shaline, Guetta, Rachel, Miller, Mark, Higgins, Diana, Stojanovic, Milan, Wolf, Erika*

### Poster #3-146

(Clin Res, Clin Res, Clinical Practice, Cog/Int, Adult)

A - N/A

**From Theory to Practice: The Focus of Cognitive Interventions in Cognitive Processing Therapy is Differentially Associated with PTSD Symptom Change in Treatment**

*Boyd, Jenna, Shnaider, Philippe, Cameron, Duncan, McCabe, Randi*

### Poster #3-147

(Clin Res, Affect/Int, Cog/Int, QoL, Theory, Adult)

I - Industrialized

**Coping Self-Efficacy and Trauma Narrative Content Related to Achievement and Anxious Emotions Predicts Trauma-Related Distress Levels in Survivors**

*Hurd, Julie, Weisman, Pamela, Kasza, David, Benight, Charles*

### Poster #3-148

(Clin Res, Acc/Inj, Cog/Int, Health, QoL, Adult)

I - Industrialized

**Trauma Related Pain versus Pain Unrelated to Trauma: How Appraisals of Pain Differentially Predict Quality of Life**

*Correll, Danielle, Talbot, Margaret, Samuelson, Kristin*

### Poster #3-149

(Clin Res, Cog/Int, Depr, Adult)

I - Industrialized

**The Relationship between PTSD, Depression and Psychosocial Functioning of Treatment-Seeking Active Duty Service Members**

*Cole, Allison, Wachen, Jennifer, Straud, Casey, Hale, Willie, Peterson, Alan, Resick, Patricia*

### Poster #3-150

(Clin Res, Clinical Practice, Cog/Int, DV, Adult)

I - N/A

**Traumatic Appraisal and Traumatic Stress Symptoms: Examining the Moderating Role of Vocabulary and Matrix Reasoning Scales**

*Rosenthal, Adi, DePrince, Anne*

### Poster #3-151

(Clin Res, Clin Res, Clinical Practice, Adult)

I - Industrialized

**Homework Completion, Patient Perspectives, and Therapist Contributions: Considering Various Aspects of Homework in Cognitive Processing Therapy for PTSD**

*Micol, Rachel, Sanders, Wesley, Smith, Brian, Galovski, Tara*

### Poster #3-152

(Clin Res, Clin Res, Clinical Practice, Res Meth, Adult)

M - Latin Amer & Carib

**TIR (Traumatic Incident Reduction) Effectiveness Study with Single Case Experimental Design**

*Cazabat, Eduardo, Kriwet, Maria*

## Poster Session Three Presentations

Friday, November 15, Gloucester, 3rd Floor

1:30 p.m.–2:45 p.m.

### Poster #3-153

(Clin Res, Acute, Clinical Practice, Sub/Abuse, Adult)  
I - N/A

#### The Impairment of Emotional Memory Reconsolidation in Healthy and Clinical Populations Using Propranolol: A Meta-Analysis

*Pigeon, Sereena, Lonergan, Michelle, Rotondo, Olivia, Yahya, Zaina, Schoenholz, Reagan, Brunet, Alain*

### Poster #3-156

(Clin Res, Assess Dx, Clin Res, Cul Div, Refugee, Adult)  
- Industrialized

#### The use of a Patient-Generated Outcome, the Goal Attainment Scaling in Treatment of Trauma-Affected Refugees

*Carlsson, Jessica, Sonne, Charlotte, Mortensen, Erik*

### Poster #3-157

(Clin Res, Assess Dx, Adult)  
I - N/A

#### Assessing Clinical Judgement of the Accuracy of Participant's Report and Clinician's Ability to Predict Treatment Drop-out from CPT

*Sawdy, Molly, Galowski, Tara*

### Poster #3-158

(Clin Res, Assess Dx, Bio Med, Res Meth, Adult)  
I - Industrialized

#### Pain Malingering Cutoff Scores: Meaningful for Those with Comorbid PTSD?

*Powers, Tyler, Sonderman, Samantha, Correll, Danielle, Samuelson, Kristin*

### Poster #3-159

(Clin Res, Chronic, Complex, Adult)  
M - Industrialized

#### Understanding the Relationship between Work-Related Trauma Exposure and PTSD Symptoms among First Responders: The Role of Emotion Regulation

*Valdespino-Hayden, Zerbrina, Lawrence, Jacqueline, Kobezak, Holly, Lowe, Sarah*

### Poster #3-160

(Clin Res, Chronic, Health, Med/Som, Adult)  
I - Industrialized

#### Women's Subjective Appraisal of Traumatic Childbirth and Impact of Prior Trauma

*Sharp, Meghan, Dodd, Julia, Dolbier, Christyn*

### Poster #3-161

(Clin Res, Complex, Cul Div, Health, QoL, Adult)  
M - N/A

#### The Relationship between Perceived Discrimination, Posttraumatic Stress, and Posttraumatic Growth among Muslim Students: A Mediation Analysis

*Tineo, Petty, Lowe, Sarah*

### Poster #3-162

(Clin Res, Health, Rape, Adult)  
I - Industrialized

#### An Exploration of Locus of Control: The Mediating Effect of Locus of Control among Victims of Sexual Trauma

*Caselman, Gabrielle, Dodd, Julia*

### Poster #3-163

(Clin Res, Rape, Adult)  
I - Industrialized

#### The Moderational Effect of Sexual Assault on the Relations between Social Support, Gratitude, and PTSD

*Legrand, Alison, Brown, Hillary, Price, Matthew*

## Poster Session Three Presentations

Friday, November 15, Gloucester, 3rd Floor

1:30 p.m.–2:45 p.m.

### Poster #3-164

(Clin Res, Anx, Rape, Adult)

I - Global

#### Religiosity Mediates the Relationship between Sexual Trauma and Anxiety

*Hinkle, Madison, Dodd, Julia*

### Poster #3-165

(Clin Res, Anx, Depr, Rape, Adult)

I - Industrialized

#### The Role of Self-Definition and Growth Mindset in Coping with Sexual Trauma

*Miu, Adriana, Wilson, Helen*

### Poster #3-166

(Clin Res, Rape, Sleep, Theory, Adult)

M - Industrialized

#### Are Waking and Time of Occurrence Important Aspects of Posttrauma Nightmares?

*Youngren, Westley, Schulte, Megan, Ostrander, Brooke*

### Poster #3-167

(Clin Res, Affect/Int, Clin Res, Theory, Adult)

I - Global

#### Fear of Emotional Experiences: A Nuanced Driver of Posttraumatic Emotional Engagement among Survivors of Interpersonal Violence

*Bishop, Lia, Palm Reed, Kathleen*

### Poster #3-168

(Clin Res, Affect/Int, Aggress, DV, Sub/Abuse, Adult)

I - Industrialized

#### Predicting IPV Perpetration: The Roles of Problematic Alcohol Use and Distress Tolerance

*Kline, Nora, Palm Reed, Kathleen*

### Poster #3-169

(Clin Res, CPA, DV, Adult)

I - Industrialized

#### Childhood Maltreatment, Revictimization, and Stay/Leave Decision Making

*Selvey, Alicia, Barry, Amanda, Budde, Emily, Allbaugh, Lucy, Kaslow, Nadine*

### Poster #3-170

(Clin Res, Chronic, DV, Health, Adult)

M - Industrialized

#### Profiles of Perinatal Intimate Partner Violence Exposure in a Community Sample of Young Women

*Donovan, Alyssa, Gilchrist, Michelle, Martinez-Torteya, Cecilia*

### Poster #3-171

(Clin Res, Health, QoL, Adult)

I - Industrialized

#### The Impact of PTSD Symptoms on Physical and Mental Health Functioning in Firefighters

*Dupree, Jessica, Meyer, Eric, Zimering, Rose, Knight, Jeffrey, Keane, Terence, Gulliver, Suzy*

### Poster #3-172

(Clin Res, Acc/Inj, Health, Adult)

I - Industrialized

#### Pain Coping Self-Efficacy, Pain Severity, and PTSD in Cases of Trauma Related Pain: A Mediated Moderation Model

*Sonderman, Samantha, Powers, Tyler, Correll, Danielle, Rhodes, Scout, Samuelson, Kristin*



## Poster Session Three Presentations

Friday, November 15, Gloucester, 3rd Floor

1:30 p.m.–2:45 p.m.

### Poster #3-173

(Clin Res, Orient, Social, Adult)

I - Industrialized

#### Factors Predicting Sexual Assault Reporting Behavior in a Midwestern Hospital

*Pickering, Annemarie*

### Poster #3-174

(Clin Res, Comm/Vio, Depr, Adult)

I - Industrialized

#### A Relational Perspective on Depression among Emerging Adults Exposed to Violence

*Jamison, Lacy, Howell, Kathryn, Wamser-Nanney, Rachel*

### Poster #3-175

(Clin Res, Clin Res, Cog/Int, Adult)

M - Industrialized

#### Exploring Mechanisms of Experiential Avoidance and Emotional Suppression in PTSD Symptomatology

*Henschel, Aisling, Hardt, Madeleine, Eddinger, Jasmine, Jobe-Shields, Lisa, Williams, Joah*

### Poster #3-176

(Clin Res, Chronic, Adult)

I - Industrialized

#### Cumulative Trauma Exposure in Probationary Firefighters

*Dobani, Fatima, Meyer, Eric, Zimering, Rose, Knight, Jeffrey, Keane, Terence, Gulliver, Suzy*

### Poster #3-178

(Clin Res, Death, Grief, Adult)

M - Industrialized

#### The Role of Experiential Avoidance in the Relationship between Emotional Pain and Yearning in Sudden and Unexpected Bereavement

*Hardt, Madeleine, Henschel, Aisling, Eddinger, Jasmine, Jobe-Shields, Lisa, Williams, Joah*

### Poster #3-179

(Clin Res, Clin Res, Commun, Complex, Adult)

I - Industrialized

#### Predicting Community Program Enrollment Duration among High-Risk Young Men Practicing Cognitive-Behavioral Theory (CBT) Skills

*Bartuska, Anna, Alguilar Silvan, Yesenia, Zepeda, David, Shtasel, Derri, Marques, Luana, Youn, Soo*

### Poster #3-181

(Clin Res, Clinical Practice, Complex, Rights, Train/Ed/Dis, Child/Adol)

- Industrialized

#### The Use of Seclusion and Restraint in Youth Residential Care Facilities Pre-Post Attachment, Regulation and Competency Model (ARC) Implementation

*Matte-Landry, Alexandra, Collin-Vezina, Delphine*

### Poster #3-183

(Clin Res, Assess Dx, CPA, Child/Adol)

M - N/A

#### Autism and ACES: Symptom Presentation of Children with Autism Spectrum Disorder after Adverse Childhood Experiences

*Barrett, Amy, Vernon, Ty*

### Poster #3-184

(Clin Res, CPA, Sub/Abuse, Child/Adol)

M - Industrialized

#### Exploring Mediating Mechanisms between Child Maltreatment and Substance Use

*Olson, Anneke, Shenk, Chad*

### Poster #3-185

(Clin Res, CPA, CSA, Cog/Int, Neuro, Child/Adol)

M - Industrialized

#### Increased Looming Threat Responding in Adolescents who have Experienced Significant Past Sexual Abuse

*Blair, Karina*

## Poster Session Three Presentations

Friday, November 15, Gloucester, 3rd Floor  
1:30 p.m.–2:45 p.m.

### Poster #3-186

(Clin Res, Assess Dx, Chronic, Complex, Fam/Int, Child/Adol)  
M - N/A

**Parent-Child Informant Discrepancy and Treatment Response among Youth Exposed to Chronic Adversity: Implications for Childhood PTSD Assessment and Intervention**

*Friedman, Marcelle, Kletter, Hilit*

### Poster #3-187

(Clin Res, Chronic, Clinical Practice, Complex, Lifespan)  
M - Global

**Experiential Complex Trauma Group Treatment for Survivors of Sex Trafficking**

*Hopper, Elizabeth, Azar, Naomi, Bhattacharyya, Sriya*

### Poster #3-188

(Clin Res, Clin Res, Clinical Practice, Commun, Train/Ed/Dis, Lifespan)  
M - Industrialized

**Therapeutic Alliance and Trauma Symptoms: Examining the Relationship across Time in a Community Counseling Clinic**

*Reese, Kirsti, Lawson, David*

### Poster #3-189

(Clin Res, Affect/Int, Prevent, Res Meth, Lifespan)  
M - Industrialized

**Regulating Emotionality to Manage Adversity: A Systematic Review of the Relation between Emotion Regulation and Psychological Resilience**

*Polizzi, Craig, Lynn, Steven*

### Poster #3-190

(Clin Res, CPA, Clin Res, DV, Theory, Lifespan)  
M - Industrialized

**Profiles of Posttraumatic Stress Symptoms Related to Home Violence: Distinguishing between Adversity and Trauma Using Latent Class Analysis**

*Adams, Shane, Allwood, Maureen*

### Poster #3-191

(Clin Res, Aggress, DV, Lifespan)  
M - Industrialized

**Impact of Dating Aggression Victimization on Proximal Changes in Trauma Symptoms**

*Collibee, Charlene, Schneider, Kaitlyn*

### Poster #3-192

(Clin Res, Cog/Int, Depr, Intergen, Gender, Lifespan)  
I - Industrialized

**Gender Differences in Infant Stress Reactivity and Regulation in Response to Maternal Trauma-Related Psychopathology**

*Martinez, Brenna, Merelas, Sophia, Wright, Rosalind, Bosquet Enlow, Michelle*

### Poster #3-194

(Clin Res, Dev/Int, Fam/Int, Intergen, Lifespan)  
I - Industrialized

**Deliberate Self Harm Behaviors among Adolescents with PTSD Symptoms: Moderating Effects of Maternal Trauma**

*Perez, Sophia Dominguez, Carlone, Christina, Holmes, Ashley, Milan, Stephanie*

### Poster #3-195

(Clin Res, Clin Res, Health, Mil/Vets, Aging, Older)  
I - Industrialized

**Improving Psychosocial Functioning in Older Veterans with PTSD: Lessons Learned from Qualitative Focus Groups**

*Korsun, Lynn, Spiro III, Auron, Vogt, Dawne, Moye, Jennifer, Cook, Joan, Pless Kaiser, Anica*

### Poster #3-196

(Clin Res, Acute, Prevent, Care, Other)  
I - Industrialized

**Psychological First Aid for Paramedics and Emergency Dispatchers to Prevent Post-Traumatic Stress Injuries after Exposure to a Traumatic Event: Can it Work?**

*Tessier, Marine*

## Poster Session Three Presentations

Friday, November 15, Gloucester, 3rd Floor

1:30 p.m.–2:45 p.m.

### Poster #3-198

(Clin Res, Acute, Prevent, Mil/Vets, Moral, Other)

M - Industrialized

**Social Support and Reticence to Disclose War Zone Experiences after Deployment to Afghanistan – Implications for Posttraumatic Deprecation or Growth**

*Nordstrand, Andreas*

## BIOLOGICAL/MEDICAL POSTERS

### Poster #3-199

(Bio Med, Acute, Chronic, Adult)

I - Industrialized

**The Role of Self-agency in Both Acute and Chronic Stress**

*Jany, Miranda, Philippi, Carissa*

### Poster #3-200

(Bio Med, Anx, Bio Med, Neuro, Adult)

A - Industrialized

**Resting State Coupling of Anterior Insula and Amygdala Function Correlates with Anxiety Sensitivity in Healthy and Posttraumatic Stress Spectrum Adults**

*Rosso, Isabelle, Overbey, Tate, Olson, Elizabeth, Fanning, Jennifer, Birster, Gwenievere*

### Poster #3-202

(Bio Med, Bio Med, Bio/Int, Adult)

- Industrialized

**Physiological Response to Fear Conditioning in the Acute Aftermath of Trauma and Associations with Future PTSD Symptoms**

*Dumornay, Nathalie, Seligowski, Antonia, Winters, Sterling, McLean, Samuel, Ressler, Kerry, Jovanovic, Tanja*

### Poster #3-203

(Bio Med, Chronic, Clin Res, Bio/Int, Sub/Abuse, Adult)

M - Industrialized

**A Phase II Clinical Trial for PTSD with a Vasopressin 1a Receptor Antagonist: Design, Methods, and Recruitment for a Novel Pharmacological Intervention Study**

*McAleavey, Andrew, Emrich, Mariel, Jick, Adina, Wyka, Katarzyna, Simon, Neal, Difede, JoAnn*

### Poster #3-204

(Bio Med, Bio Med, Health, Bio/Int, Child/Adol)

M - Industrialized

**Autonomic Functioning and Associations with Post-trauma Pathology in Trauma-Exposed Children**

*King, Christopher, Seligowski, Antonia, Dumornay, Nathalie, Stenson, Anais, Ressler, Kerry, Jovanovic, Tanja*

## Poster Session Three Presentations

Friday, November 15, Gloucester, 3rd Floor  
1:30 p.m.–2:45 p.m.

### RESEARCH METHODOLOGY POSTERS

**Poster #3-205**  
(Res Meth, Res Meth, Adult)  
I - Industrialized

#### Shut Down and Shut Out: Dissociative Symptomatology and Unusable Psychophysiological Data

*Healy, CJ, Khedari, Vivian, Pasek, Michael, D'Andrea, Wendy*

**Poster #3-206**  
(Res Meth, Mil/Vets, Adult)  
- Industrialized

#### Differential Dropout from PTSD Treatment Based on Treatment Delivery Format

*Peterson, Alan*

**Poster #3-207**  
(Res Meth, Clin Res, Adult)  
I - Industrialized

#### Construct Validity of the PCL-5 in a Clinical Sample of PTSD: Should We Go into a One-Dimensional Scale?

*Savard-Kelly, Patrick, Geoffrion, Steve, Fortin, Christophe, Guay, Stéphane*

**Poster #3-208**  
Res Meth, CPA, CSA, Health, Mil/Vets, Adult)  
M - Industrialized

#### Dimensional Model of Adversity and Psychopathology: Exposure to Childhood Threat and Deprivation Adversity and the Relation with Depression, Suicide Attempt, and Obesity in US Military Veterans

*Gomez, Mayra, Meffert, Brienna, Lucas, Emma, Mosich, Michelle, Berkemeyer, Maggie, Heinz, Adrienne*

**Poster #3-209**  
(Res Meth, CPA, CSA, Chronic, Complex, Adult)  
I - Industrialized

#### From Childhood Trauma to Suicide Ideation- a Structural Equation Model

*Barzilai, Eran, Miron, Noga, Pfeffer, Kendall, D'Andrea, Wendy*

**Poster #3-210**  
(Res Meth, CPA, Chronic, Complex, Child/Adol)  
M - Industrialized

#### Does the Type of Experience Matter? A Comprehensive Evaluation of Potentially Traumatic Events in Relation to Working Memory among Preschoolers

*McGuire, Austen, Guler, Jessy, Jackson, Yo*

**Poster #3-211**  
(Res Meth, CPA, Genetic, Epidem, Child/Adol)  
- Industrialized

#### A Novel Method for Assessing the Effects of Repeated Traumatic Stress Exposure on Epigenetic Changes: The Structured Life Course Modeling Approach

*Zhu, Yiwen, Simpkin, Andrew, Suderman, Matthew, Walton, Esther, Smith, Andrew, Dunn, Erin*

**Poster #3-212**  
(Res Meth, CPA, CSA, Rape, Epidem, Lifespan)  
M - N/A

#### Sex Differences in Naturally Occurring Groupings of Child and Adolescent Maltreatment: A Latent Class Analysis

*Ziobrowski, Hannah, Buka, Stephen, Sullivan, Adam, Austin, S, Horton, Nicholas, Field, Alison*

## Poster Session Three Presentations

Friday, November 15, Gloucester, 3rd Floor

1:30 p.m.–2:45 p.m.

### CLINICAL PRACTICE POSTERS

#### Poster #3-213

(Clin Res, Cul Div, QoL, Mil/Vets, Moral, Adult)  
- Industrialized

#### Do Religious Commitment and Religious Coping Promote Resilience in Military Veterans Over Time?

*Park, Crystal, Wortmann, Jennifer*

#### Poster #3-214

(Cul Div, Cul Div, Moral, Adult)  
- Industrialized

#### Psychospiritual Development as a Risk Factor for Moral Injury

*Harris, J. Irene*

#### Poster #3-215

(Practice, Mil/Vets, Moral, Adult)  
- Industrialized

#### Religious Commitment and Moral Injury: An Initial Test of Sanctification Theory among War-Zone Veterans Struggling with Faith or Spirituality

*Currier, Joseph, Isaak, Steve*

#### Poster #3-216

(Practice, Mil/Vets, Adult)  
M - Industrialized

#### Post Traumatic Growth and PTSD Following Military Deployment: Examining the Role of Perceived Social Support

*Isaak, Steve, McCormick, Wesley, Stevens, Laura, Borgogna, Nicholas, Currier, Joseph*

#### Poster #3-218

(Practice, Assess Dx, Mil/Vets, Adult)  
M - Industrialized

#### “Shocked but not Surprised”: A Qualitative Study of Veterans’ Mixed Emotional Reactions to Receiving a PTSD Diagnosis

*Hundt, Natalie, Smith, Tracey, Fortney, John, Cully, Jeffrey, Stanley, Melinda*

#### Poster #3-219

(Practice, Anx, Sleep, Mil/Vets, Adult)  
M - Industrialized

#### Nightmares in Veterans with a History of Interpersonal Trauma: Relationship to Symptomology Course and Treatment Engagement

*Nunez, Lisa, Moya, Yarelin, Duncan, Nikia, Cabral, Marvin, Dalenberg, Constance, Allard, Carolyn*

#### Poster #3-220

(Practice, Acc/Inj, Clin Res, Mil/Vets, Adult)  
M - Industrialized

#### Preliminary Clinical Effectiveness Data from a Concurrent PTSD and mTBI Intensive Outpatient Program

*Sprang, Kelsey, Ragsdale, Kathleen, Nichols, Anastacia, Rauch, Sheila, Rothbaum, Barbara, Penna, Suzanne*

#### Poster #3-221

(Practice, Death, Grief, Theory, Adult)  
I - Industrialized

#### Markers in Time: An Alternative Approach to Understanding Non-Linear Traumatic Loss

*Saltzman, Leia*

#### Poster #3-222

(Practice, Rape, Adult)  
I - N/A

#### Rape as a Moderator between Negative Urgency and Bulimia among College Students

*Tobar-Santamaria, Allison, Schick, Melissa, Weiss, Nicole*

## Poster Session Three Presentations

Friday, November 15, Gloucester, 3rd Floor  
1:30 p.m.–2:45 p.m.

### Poster #3-223

(Practice, Assess Dx, Cog/Int, Adult)  
M - N/A

#### The Moderating Role of Cumulative Trauma and Trauma Type between Dimensions of Rumination and PTSD Symptoms in Police Cadets

*Erwin, Meredith, Chopko, Brian, Davis, Jeremy, Palmieri, Patrick*

### Poster #3-224

(Practice, Assess Dx, Clinical Practice, Adult)  
M - Industrialized

#### Relationship of Referral Sources and PTSD Diagnosis in a PTSD Clinical Team

*Allen, Steven, Mullin, Thomas, Taravella, Cicely, Weinstein, Harrison, Asbrand, James*

### Poster #3-225

(Practice, Acute, Assess Dx, Health, Rape, Lifespan)  
M - C & E Europe & Indep

#### Effective Documentation of Psychological Trauma in Sexual Violence

*Senbas, Asucan, Bayram, Ilayda, Kilic, Irem, Cenger, Cuneyt, Fincanci, Sebnem, Sezgin, Ufuk*

### Poster #3-226

(Practice, Global, Rape, Refugee, Orient, Lifespan)  
M - C & E Europe & Indep

#### Dealing with Most Compelling Situations: Being an LGBTI Refugee and Sexual Assault Victim

*Kilic, Irem, Bayram, Ilayda, Senbas, Asucan, Cenger, Cuneyt, Fincanci, Sebnem, Sezgin, Ufuk*

### Poster #3-227

(Practice, Clinical Practice, Health, Other)  
M - Industrialized

#### The Relationship between Mindfulness, Posttraumatic Stress Symptoms, and Posttraumatic Growth in Police Academy Cadets

*Chopko, Brian, Palmieri, Patrick, Adams, Richard, Davis, Jeremy*

### Poster #3-228

(Practice, Assess Dx, Chronic, Clinical Practice, Complex, Prof)  
I - Global

#### The Complexity of Unrecognized Trauma: A Phenomenological Study to Reveal Survivors' Lived Experiences

*Henshaw, Lisa*

## PUBLIC HEALTH POSTERS

### Poster #3-229

(Pub Health, Health, Gender, Adult)  
I - M East & N Africa

#### The Relationship between Posttraumatic Stress Disorder (PTSD), Self-Consciousness, Eating Disorder Symptoms and Psychiatric Co-Morbidity among Emirati Female University Students

*Ye, Zilan, Chung, Man Cheung, Thomas, Justin, WANG, Na*

### Poster #3-230

(Pub Health, Health, Pub Health, Rape, Epidem, Adult)  
M - Industrialized

#### Trauma Experiences, Post-Traumatic Growth and Life Satisfaction among Male and Female Icelanders

*Sigurvinsdottir, Rannveig, Asgeirsdottir, Bryndis, Huffhines, Lindsay*

### Poster #3-231

(Pub Health, Comm/Vio, Nat/Dis, Epidem, Adult)  
M - Industrialized

#### Negative Life Events and Responses to Collective Trauma: A Longitudinal, Epidemiological Study of New York Residents

*Garfin, Dana Rose, Holman, E. Alison, Cohen Silver, Roxane*

## Poster Session Three Presentations

Friday, November 15, Gloucester, 3rd Floor  
1:30 p.m.–2:45 p.m.

### Poster #3-232

(Pub Health, Comm/Vio, Health, Gender, Epidem, Adult)  
A - Latin Amer & Carib

#### Resilience to Multiple Disorders in the General Population - Predictors of Resistance and Recovery after Exposure to Traumatic Events

*Vilete, Liliane, Mendlowicz, Mauro, Figueira, Ivan, Coutinho, Evandro, Andreoli, Sergio, Mari, Jair*

### Poster #3-233

(Pub Health, Acute, Comm/Vio, Adult)  
I - N/A

#### Collective Efficacy, Mental Health, and the 2016 Orlando Nightclub Shooting

*Jose, Rupa, Holman, E. Alison, Cohen Silver, Roxane*

### Poster #3-236

(Pub Health, CPA, CSA, Cul Div, Gender, Child/Adol)  
M - Industrialized

#### Adolescents who do not Identify with the Boy/Girl Gender Dichotomy are More at Risk for Violence and Sexual Victimization

*Hafstad, Gertrud, Augusti, Else-Marie, Myhre, Mia*

### Poster #3-237

(Pub Health, CPA, CSA, Health, Epidem, Lifespan)  
M - Industrialized

#### Multiple Maltreatment: The Co-Occurrence and Consequences of different Types of Child Maltreatment

*Witt, Andreas, Sachser, Cedric, Fegert, Joerg*

### Poster #3-238

(Pub Health, Aggress, CPA, Health, Epidem, Lifespan)  
M - Industrialized

#### The Co-Occurrence and Cumulative Impact of Adverse Childhood Experiences (ACE) on Psychological Health Outcomes in a Population Representative Sample

*Sachser, Cedric, Witt, Andreas, Fegert, Joerg*

### Poster #3-239

(Pub Health, Health, Illness, Sub/Abuse, N/A)  
I - N/A

#### Trauma and Gambling: A Scoping Review

*Monson, Eva, Villotti, Patrizia*

### Poster #3-240

(Pub Health, Comm/Int, Comm/Vio, N/A)  
I - Industrialized

#### Strategies for Responding to Victims and Communities Affected by Mass Violence: A systematic Literature Review of Contemporary Mass Violence Response in the US

*Davies, Faraday, Moreland, Angela, Kilpatrick, Dean*

## ASSESSMENT AND DIAGNOSIS POSTERS

### Poster #3-241

(Assess Dx, Assess Dx, Bio Med, Sleep, Tech, Adult)  
M - N/A

#### Suicidality is Associated with Elevated Sleep Heart Rate and BMI in PTSD

*Woodward, Steven, Jamison, Andrea, Gala, Sasha, Villasenor, Diana, Lawlor, Catherine, Arsenault, Ned, Khan, Christina*

### Poster #3-242

(Assess Dx, Assess Dx, Cul Div, Mil/Vets, Adult)  
M - Industrialized

#### Development of a Novel Measure of Military Acculturation

*Hassanbeigi Daryani, Shahrzad, Herbst, Ellen, Rossi, Nathan, Mackintosh, Margaret-Anne, Choucroun, Gerard, McCaslin, Shannon*

### Poster #3-243

(Assess Dx, Assess Dx, CPA, CSA, QoL, Adult)  
M - Latin Amer & Carib

#### Pre-Traumatic vs Post-Traumatic OCD in PTSD Patients: Are Differences in Comorbidity Rates and Functional Health Status Related to Childhood Abuse?

*Figueira, Ivan, Berger, William, Luz, Mariana, Marques-Portella, Carla, Kalaf, Juliana, Mendlowicz, Mauro*

## Poster Session Three Presentations

Friday, November 15, Gloucester, 3rd Floor

1:30 p.m.–2:45 p.m.

### Poster #3-244

(Assess Dx, Assess Dx, CPA, CSA, Rape, Adult)

I - N/A

#### Traumatic Experiences and their Association with Personality Disorder Diagnoses and Traits in an Inpatient Psychiatric Hospital

*Noor, Nausheen, Patriquin, Michelle, Daza, Patricia, Yang, Rose, Hogan, Lindsey, Rohr, Jessica*

### Poster #3-245

(Assess Dx, Assess Dx, Clinical Practice, Rape, Adult)

I - N/A

#### Incremental Effects of Sexual Assault and Temperament Traits on Cognitive Characteristics of Histrionic Personality Disorder

*Mehta, Anika, Dawood, Sindes, Watters, Kayleigh, Schroder, Hans, Yalch, Matthew*

### Poster #3-246

(Assess Dx, Depr, Nat/Dis, Rape, Adult)

I - Latin Amer & Carib

#### Sexual Victimization, PTSD, Depression, and Social Support among Women Survivors of the 2010 Earthquake in Haiti: A Moderate Mediation Model

*Morse, Catherine, Cénat, Jude*

### Poster #3-247

(Assess Dx, Clinical Practice, Comm/Int, QoL, Res Meth, Adult)

A - Industrialized

#### Towards a More Objective Measure of Psychosocial Function for Patients with PTSD

*Friend, Samantha, Gueco, Kristina, Baker, Dewleen, Shu, I-Wei*

### Poster #3-248

(Assess Dx, Clin Res, Clinical Practice, Adult)

I - N/A

#### International Validation of the French CAPS-5: A Study of Trauma-Exposed Individuals

*Rivest-Beauregard, Marjolaine, Brunet, Alain*

### Poster #3-249

(Assess Dx, Acc/Inj, CPA, Death, Nat/Dis, Adult)

M - Latin Amer & Carib

#### Association between Different Types of Trauma and PTSD Symptoms using Network Analysis

*Fresno, Andres, Nuñez, Daniel, Spencer Contreras, Rosario, Ramos Alvarado, Nadia, Bravo, Patricia*

### Poster #3-250

(Assess Dx, Cul Div, Ethnic, Orient, Sub/Abuse, Adult)

M - Industrialized

#### The Association between Childhood Maltreatment and Alcohol-use in Lesbian, Gay, and Bisexual-People of Color: The Mediating Role of Emotional Dysregulation

*Maciel, Jacob, Hsieh, Claire, Charak, Ruby*

### Poster #3-251

(Assess Dx, Depr, DV, Adult)

M - Industrialized

#### The Mediating Effect of Emotion Dysregulation on the Association between Witnessing Domestic Violence and Depression

*Cavazos, Valeria, Gonzalez, Vanessa, Cantu, Jorge, Martinez, Margot, Charak, Ruby, Byllesby, Brianna*

### Poster #3-252

(Assess Dx, Aggress, DV, Fam/Int, Adult)

M - Industrialized

#### The Mediating Effect of Proactive Sibling Aggression on Witnessing Parental Domestic Violence and Peer Attachment

*Gonzalez, Vanessa, Cavazos, Valeria, Martinez, Margot, De La Fuente, Alexandra, Charak, Ruby, Byllesby, Brianna*



## Poster Session Three Presentations

Friday, November 15, Gloucester, 3rd Floor  
1:30 p.m.–2:45 p.m.

### Poster #3-253

(Assess Dx, Commun, Res Meth, Terror, Adult)  
M - Industrialized

#### Typologies of Posttraumatic Stress Symptoms in Treatment-Seeking World Trade Center Responders

*Galef, Nicolas, DePierro, Jonathan, Feder, Adriana, Pietrzak, Robert, Lowe, Sandra*

### Poster #3-254

(Assess Dx, Assess Dx, Chronic, Health, Pub Health, Adult)  
I - W & C Africa

#### The Comorbidity and Predictors of Post-traumatic Stress Disorder and Depression in Personnel of Nigeria Police Force

*Igboegwu, Chioma*

### Poster #3-255

(Assess Dx, Assess Dx, Res Meth, Theory, Child/Adol)  
M - Industrialized

#### Assessing Trauma Exposure in the Lab: How Confident are Student Subjects?

*Stevenson, Connor, Gildner, Daniel, Parkhill, Michele*

### Poster #3-256

(Assess Dx, Clinical Practice, Social, Theory, Lifespan)  
I - Industrialized

#### Traumatic Reactions in Autism Spectrum Disorder: A Mixed-Methods Investigation of Caregiver Perspectives

*Puhly, Chandler, Robins, Diana, Berkowitz, Steven, Kerns, Connor*

### Poster #3-257

(Assess Dx, Chronic, Sub/Abuse, Other)  
I - Industrialized

#### Posttraumatic Stress Disorder Symptoms, Work-related Trauma Exposure, and Substance Use in First Responders

*Bonumwezi, Jessica, Tramutola, Danielle, Kobezak, Holly, Lawrence, Jacqueline, Lowe, Sarah*

### Poster #3-258

(Assess Dx, Assess Dx, Clinical Practice, Mil/Vets, Prof)  
M - N/A

#### Impact of Disclosure of Military Service History on Diagnosis of PTSD

*Shelton, Crystal, Ramchand, Rajeev, Norman, Sonya*

## SOCIAL ISSUES-PUBLIC POLICY POSTERS

### Poster #3-259

(Social, Aggress, Rape, Adult)  
M - Industrialized

#### The Association between Men's Acceptance of Male Role Norms, Masculine Gender Role Stress, Emotion Regulation, and Sexual Assault Perpetration: A Moderated Mediation

*Mongene, Noelle, Ray, Travis, Cook, Rollin, Parkhill, Michele*

### Poster #3-260

(Social, Chronic, Comm/Vio, Social, Adult)  
I - N/A

#### Environment as a Moderator of the Relationship between PTSD and Allowing Firearms on College Campus

*Voss, Madeline, McDevitt-Murphy, Meghan, Olin, Cecilia, Zakarian, Rebecca*

### Poster #3-261

(Social, Comm/Vio, Cul Div, DV, Global, Lifespan)  
I - Industrialized

#### Community Violence with and without Use of a Weapon in Association with Level of Peritrauma Distress, Later Distress, and PTSD Symptoms

*Robinson, Janelle, Allwood, Maureen, Lambert, Michael, Davis, Ashley*

## Poster Session Three Presentations

Friday, November 15, Gloucester, 3rd Floor  
1:30 p.m.–2:45 p.m.

### Poster #3-262

(Social, Chronic, Neglect, Aging, Older)  
I - Industrialized

#### Help Getting Help: Service Needs and Barriers after Older Adult Maltreatment

*Olomi, Julie, Wright, Naomi, Hasche, Leslie, DePrince, Anne*

## COMMUNITY-BASED PROGRAMS POSTERS

### Poster #3-263

(Commun, Assess Dx, Res Meth, Sub/Abuse, Adult)  
I - N/A

#### Investigating DSM-IV and DSM-V Criteria in PTSD Symptom Severity among Substance Abusing Justice-Involved Women

*Durosky, Ariel, Kovacevic, Merdijana, Richardson, Julia, Newman, Elana*

### Poster #3-264

(Commun, Clin Res, Cul Div, Refugee, Child/Adol)  
M - Industrialized

#### Trauma-Informed Program Development Utilizing Sports: The CONNECT Soccer Academy for Refugee Youth

*Kim, Soyeong, Rego, Bryan, Lewis, Carol, Nugent, Nicole*

### Poster #3-265

(Commun, Comm/Int, Train/Ed/Dis, Child/Adol)  
I - N/A

#### Implementing a Trauma-Informed SEL-Based Afterschool Curriculum for Girls in Under-Resourced Urban Settings

*Williams, Faith, Gouze, Karen, Goldenthal, Hayley, Cicchetti, Colleen, Curry, Caryn, Baker, Sybil*

### Poster #3-266

(Commun, Comm/Int, Cul Div, Train/Ed/Dis, Child/Adol)  
I - Industrialized

#### Sustaining Community Implementation Efforts in Singapore through a Learning Network

*Kwek, Jean, Teo, Mercy, Chen, Jemi, Yeo, Bernice, Soh, Lynn, Lim, Xin Yi*

### Poster #3-267

(Commun, Complex, Prevent, Social, Train/Ed/Dis, Child/Adol)  
I - Industrialized

#### A Look at Trauma-Informed Knowledge and Practices among School Psychologists

*Gubi, Aaron, Wycoff, Kirby, Bocanegra, Joel*

## PREVENTION/EARLY INTERVENTION POSTERS

### Poster #3-269

(Prevent, Anx, Chronic, Clin Res, Cul Div, Adult)  
M - Industrialized

#### Life Events, Mental Health, and Poverty: A Descriptive Analysis in College Students

*Warnecke, Ashlee, Lewine, Richard*

### Poster #3-270

(Prevent, Aggress, Rape, Adult)  
I - Industrialized

#### A Model of Perpetration: The Influence of Trauma History, World View, and Psychopathology

*Mielock, Alyssa, Ellis, Robyn, Lilly, Michelle*

## Poster Session Three Presentations

Friday, November 15, Gloucester, 3rd Floor  
1:30 p.m.–2:45 p.m.

### Poster #3-271

(Prevent, CSA, Clinical Practice, Prevent, Care, Adult)  
M - Industrialized

#### Professional Perpetrators: How the Tactics of a Serial Perpetrator of Medically-Related Sexual Abuse Can Inform Pediatric Anticipatory Guidance Policies

*Weaver, Terri, Kutz, Timothy, Barnidge, Ellen, Bruce, Madeline, Kelton, Katherine, Copeland, Melissa*

### Poster #3-272

(Prevent, Comm/Int, Nat/Dis, Adult)  
I - Industrialized

#### Self-Efficacy for Disaster Preparedness: A Multi-Group Latent Variable Model with University Students, Faculty, and Staff

*Weber, Marcela, Schulenberg, Stefan*

### Poster #3-273

(Prevent, Depr, DV, Adult)  
M - Industrialized

#### Associations between Partner Violence and PTSD Symptoms

*Laman-Maharg, Benjamin, Robinson, Diana, Lilly, Michelle*

### Poster #3-274

(Prevent, CPA, Depr, DV, Ethnic, Child/Adol)  
M - Industrialized

#### Patterns of Dating Violence Moderate the Effect of Child Maltreatment on Suicide Risk among Socioeconomically Disadvantaged Depressed Minority Adolescents

*Adams, Tangeria, Handley, Elizabeth, Warmingham, Jennifer, Toth, Sheree, Todd Manly, Jody, Cicchetti, Dante*

### Poster #3-275

(Prevent, Chronic, Complex, Rape, Child/Adol)  
M - Industrialized

#### Relationships among Sexual Assault Severity, Borderline Symptoms, Behavioral Problems, and Self-Injury in Delinquent Girls

*Holmquist, Sophia, Salter, Allison, Park, Jae, Lansing, Amy*

### Poster #3-276

(Prevent, Chronic, Commun, Comm/Vio, Complex, Child/Adol)  
M - S Asia

#### Correlation between Cumulative Exposure to Violence, Total Trauma Symptoms, and Caregiver SES among Children from Two Red-Light Areas in Mumbai

*Prabhu, Shraddha, Koehler, William*

### Poster #3-277

(Prevent, Aggress, Chronic, Dev/Int, Train/Ed/Dis, Child/Adol)  
I - Industrialized

#### Building a Trauma-informed Head Start Environment through a University-Community Partnership

*Prabhu, Shraddha, Taylor, Robin*

### Poster #3-278

(Prevent, Acc/Inj, Assess Dx, Sleep, Grief, Lifespan)  
M - E Asia & Pac

#### Dysfunctional Coping as a Longitudinal Predictor of Complicated Grief and Insomnia in Student Survivors of the Sewol Ferry Disaster in South Korea

*Lee, So Hee*

### Poster #3-279

(Prevent, Fam/Int, Health, Intergen, Lifespan)  
I - Industrialized

#### Parents' Adverse Childhood Experiences and Parenting Infants: Parent Stress and Self-Efficacy

*Liu, Sabrina, Kia-Keating, Maryam, Sims, Ginette*

## Poster Session Three Presentations

Friday, November 15, Gloucester, 3rd Floor  
1:30 p.m.–2:45 p.m.

**Poster #3-280**  
(Prevent, DV, Intergen, Lifespan)  
M - Industrialized

### Intimate Partner Violence Exposure and Mother-Infant Touch

*Bernard, Nicola, Levendosky, Alytia, Bogat, G. Anne*

## GLOBAL ISSUES POSTERS

**Poster #3-281**  
(Clin Res, Mil/Vets, Adult)  
- Industrialized

### Better Understanding the Relationship between War Trauma Exposure and Moral Injury: The Role of Forgiveness

*Maguen, Shira, Burkman, Kristine, Li, Yongmei, Bosch, Jeane, Walsh, Jessica, Lujan, Callan, Carlson, Katie, Griffin, Brandon*

**Poster #3-282**  
(Prevent, Mil/Vets, Moral, Adult)  
- Industrialized

### “Together We Stand”: The Protective Role of Self-Disclosure in the Relationship between Moral-Injury and Suicide Ideation among Israeli Combat Veterans

*Levi-Belz, Yossi*

**Poster #3-283**  
(Global, Mil/Vets, Moral, Adult)  
- Industrialized

### The Association between Potentially Morally Injurious Events and PTSS among Israeli Combat Veterans: The Moderating Role of Self-Forgiveness

*Zerach, Gadi, Levi-Belz, Yossi*

**Poster #3-284**  
(Global, Chronic, Clinical Practice, Cul Div, Care, Adult)  
I - E & S Africa

### Strengths and Limitations of Traditional Healing and Primary Care Based Services for the Treatment of PTSD in Ethiopia

*Cheng, Yuhan, Ng, Lauren, Serba, Eyerusalem, Fekadu, Abebaw, Hanlon, Charlotte*

**Poster #3-285**  
(Global, Commun, Cul Div, Gender, Adult)  
I - S Asia

### Not All Traumas are Created Equal: The Role of Gender-Based Violence in Predicting PTSD and Idioms of Distress among Indian Women from Slums

*Patel, Anushka, Newman, Elana, Richardson, Julia*

**Poster #3-286**  
(Global, Commun, Cul Div, Nat/Dis, Lifespan)  
M - Latin Amer & Carib

### A Comparison of the Needs of Teachers in Supporting Students Following Disasters in Haiti and Puerto Rico

*Nitza, Amy, Surinon, Cassandre, Rodriguez, Rebecca*

**Poster #3-287**  
(Global, Comm/Int, Cul Div, Rights, Refugee, Prof)  
I - Latin Amer & Carib

### Venezuela: The On-Going Crisis. A Qualitative Exploration of NGOs Humanitarian Workers' Narratives of their Subjective Experience

*Pérez Barrios, Ana*

## Poster Session Three Presentations

Friday, November 15, Gloucester, 3rd Floor  
1:30 p.m.–2:45 p.m.

### VICARIOUS TRAUMA AND THERAPIST SELF CARE POSTERS

**Poster #3-288**  
(Self-Care, Clinical Practice, Cul Div, Rape, Train/Ed/Dis, Prof)  
A - Industrialized

**Moving From Vicarious Traumatization to Resilience and Post-Traumatic Growth: A Holistic Approach to Clinical Supervision**

*Gutierrez, Nicole*

**Poster #3-289**  
(Self-Care, Anx, Commun, Nat/Dis, Self-Care, Other)  
M - Industrialized

**Secondary Trauma and Organizational Factors for Medical Providers Following Disaster**

*Alavi, Sepideh M., Kia-Keating, Maryam, Liu, Sabrina, Taghavi, Ida, Sims, Ginette*

**Poster #3-290**  
(Self-Care, Res Meth, Surv/Hist, Older)  
I - N/A

**The Secondary Traumatic Stress Scale for Use with Family Caregivers of Holocaust Survivors**

*Morgen, Keith, Maschi, Tina, Reiner, Alyssa, Lyman, Katherine, Pierson, Morgan, Dellamo, Danielle*

### CULTURE/DIVERSITY POSTERS

**Poster #3-292**  
(CulDiv, Fam/Int, Civil/War, Intergen, Gender, Adult)  
- Industrialized

**Israeli Mothers' Stress and Coping with the Enlistment of Their Sons to Military Service**

*Tuval-Mashiach, Rivka, Bitton, Shahar*

**Poster #3-293**  
(CulDiv, Refugee, Adult)  
I - Global

**Differences in Social Religious Coping and Social Connectedness among Trauma-Exposed Muslim Refugees with and without PTSD**

*Bowling, Alexandra, Klein, Alexandra, Feeny, Norah, Zoellner, Lori*

**Poster #3-294**  
(CulDiv, Pub Health, Rape, Orient, Adult)  
M - Industrialized

**Risk of Posttraumatic Stress Disorder among LGBTQ Liberal Arts College Students with a History of Campus Sexual Assault**

*Bobchin, Kelly, Herres, Joanna*

**Poster #3-295**  
(CulDiv, Anx, Depr, Nat/Dis, Adult)  
I - Industrialized

**Gratitude after Harvey: Effects of Gratitude on Post-Traumatic Growth and PTSD in the Aftermath of Hurricane Harvey**

*Gallagher, Matthew, Long, Laura, Richardson, Angela, D'Souza, Johann*

### TRAINING/EDUCATION/DISSEMINATION POSTERS

**Poster #3-297**  
(Train/Ed/Dis, Complex, Mil/Vets, Gender, Moral, Adult)  
I - N/A

**Negative Impact of Military Service on Women Veterans' Mental Health Can Have Long-Term Effects and Higher Unemployment Rates**

*Godfrey, Kelli, Albright, David, Hendricks-Thomas, Katherine*

## Poster Session Three Presentations

Friday, November 15, Gloucester, 3rd Floor

1:30 p.m.–2:45 p.m.

### Poster #3-299

(Train/Ed/Dis, Complex, Fam/Int, Illness, Social, Older)  
- Industrialized

#### The Dual Impact of Chronic Mental Illness and Trauma: Teaching Psychiatry Residents

*Abrams, Madeleine*

### Poster #3-300

(Train/Ed/Dis, Health, Social, Self-Care, Aging, Prof)  
- Industrialized

#### Development of a Trauma Informed Care Curriculum to Improve the Care of Older Adults with a History of Trauma in a General Psychiatry Residency Program

*Scalmati, Alessandra, Harneja, Sonal*

### Poster #3-301

(Train/Ed/Dis, Health, Pub Health, Care, N/A)  
I - Industrialized

#### Do We Know How to Teach Trauma Informed Care to Medical Students? Results of a Survey

*Scalmati, Alessandra, Chouake, Tara, Benferhat, Anees, Rollhaus, Esther*

## LATE BREAKING RESEARCH POSTERS

### Poster #3-302

(Assess Dx, Assess Dx, Illness, Adult)  
M - Industrialized

#### Confirmatory Factor Analysis of PTSD Checklist in Persons with Severe Mental Illness

*Lu, Weili, Bullock, Deanna, Yanos, Phil, Mueser, Kim, Silverstein, Steven, Bazan, Carolyn*

### Poster #3-303

(Assess Dx, Death, Depr, Grief, Adult)  
I - Industrialized

#### Bereavement Outcomes after Sudden and Violent Losses: Suicide-Loss Survivors Compared to Survivors of Accident and Combat Loss

*Fisher, Joscelyn, Zhou, Jing, Cozza, Stephen*

### Poster #3-304

(Assess Dx, Complex, Res Meth, Adult)  
M - Industrialized

#### Elucidating the Construct of Dissociation through Scale Development: Implications for PTSD and the Potential Role of Absorption

*Ellickson-Larew, Stephanie, Watson, David*

### Poster #3-305 (

Assess Dx, Clin Res, Clinical Practice, Res Meth, Adult)  
I - Industrialized

#### Two Diagnostic Criteria Systems for Post-Traumatic Stress Disorder in a Sample of Individuals with Bipolar Disorder: Comparison between DSM-5 and ICD-11

*Carmassi, Claudia, Bertelloni, Carlo, Pedrinelli, Virginia, Gabriele, Massimetti, Bui, Eric, dell'Osso, Liliana*

### Poster #3-306

(Bio Med, CPA, CSA, Mil/Vets, Neuro, Adult)  
M - Industrialized

#### Impact of Interpersonal Early Life Trauma on the Association between Amygdala Volume and Cortical Thickness in Veterans of the TRACTS Cohort

*Corbo, Vincent, Etchin, Anna, Brown, Emma, Salat, David, Milberg, William, McGlinchey, Regina*

### Poster #3-307

(Bio Med, Cog/Int, Bio/Int, Neuro, Adult)  
I - Industrialized

#### Posttraumatic Irritability is Associated with Altered Resting State Functional Connectivity in DLPFC-Thalamus Circuits

*Olson, Elizabeth, Ostrand, Caroline, Rauch, Scott, Rosso, Isabelle*

### Poster #3-308

(Commun, Fam/Int, Theory, Adult)  
I - E Asia & Pac

#### The Application of the CMFS Model in New Mothers after the Sewol Ferry Disaster

*Choi, Saeun, Jang, Juyoung*

## Poster Session Three Presentations

Friday, November 15, Gloucester, 3rd Floor

1:30 p.m.–2:45 p.m.

### Poster #3-309

(CulDiv, CPA, Comm/Int, Orient, Gender, Child/Adol)

M - Industrialized

**'They Can't Tell Me Who I Am': Trauma and Resilience among Sexual and Gender Minority Homeless Youth Engaging in Survival Sex**

*Alessi, Edward, Greenfield, Brett, Manning, Dean, Dank, Meredith*

### Poster #3-310

(Global, Rights, Refugee, Grief, Adult)

M - Global

**Surviving Violent, Traumatic Loss after Severe Political Persecution -- The Case of a Venezuelan Asylum Seeker**

*Silva, Michelle, McKenzie, Katherine, McQuaid, Jennifer*

### Poster #3-311

(Practice, Clin Res, Adult)

M - Industrialized

**Impact of Incorporating Shared Decision-Making in Patient Centered Care Clinic Design on Uptake of Evidence Based Psychotherapy for PTSD**

*Hunley, Holly, Hessinger, Jonathan*

### Poster #3-312

(Practice, Clin Res, Mil/Vets, Adult)

M - Industrialized

**The Development of a Measure for Examining Cannabis Use in Trauma-Affected Populations**

*Joyal, Brent, Holens, Pamela, Buhler, Jeremiah, Desorcy-Nantel, Catherine, Rock, Liana, Southall, Martine*

### Poster #3-313

(Practice, Assess Dx, Clin Res, Fam/Int, Neglect, Child/Adol)

M - N/A

**Adverse Childhood Events and Parental Stress in Kinship Care Families**

*Spratt, Eve, Lowe, Danielle, Ruffing, Leslie, Papa, Carrie, Maher, Ellen, Wilkes, Maggie*

### Poster #3-314

(Practice, Clinical Practice, Cul Div, Ethnic, Child/Adol)

M - Industrialized

**Application of the ADAPT-ITT Model: TF-CBT Using PRACTICE and Integrating Racial Socialization**

*Metzger, Isha*

### Poster #3-315

(Prevent, Prevent, Adult)

I - N/A

**The Post-Trauma Psychological Debriefing of Police Officers: Documentation of Current Practices**

*Deschênes, Andr e-Ann, Marin, Marie-France, Gendron, Annie, Bergeron, Jos e*

### Poster #3-316

(Prevent, Comm/Vio, Health, Bio/Int, Child/Adol)

M - Industrialized

**The Effect of Social Support on Physiological Stress Reactivity in Youth Exposed to Community Violence**

*Clegg, Rachel, Emhoff, Stephanie, Barry, Samantha, Rabkin, Ari, Rivers, Alison, Szczypinski, Bridget*

### Poster #3-317

(Pub Health, Health, QoL, Surv/Hist, Adult)

M - Industrialized

**The Protective Role of Psychosocial Work Factors on Sick Leave Risk after a Terrorist Bomb Attack: A Prospective Study among Governmental Employees in Norway**

*Dale, Maria Teresa Gr nning, Nissen, Alexander, Berthelsen, Mona, Gjessing, H kon Kristian, Heir, Trond*

### Poster #3-318

(Pub Health, QoL, Mil/Vets, Adult)

M - Industrialized

**Health and Social Functioning: Examining the Reciprocal Effects among Warfare Exposed Veterans**

*Borowski, Shelby, Copeland, Laurel, Perkins, Daniel, Finley, Erin, Vogt, Dawne*

## Poster Session Three Presentations

Friday, November 15, Gloucester, 3rd Floor  
1:30 p.m.–2:45 p.m.

### Poster #3-319

(Pub Health, Health, Nat/Dis, Pub Health, Other)  
M - Industrialized

#### Relationship of Hurricane-Related Concerns to Hurricane Preparedness and Subsequent Mental Distress

*Liu, Alex, Mash, Holly, Fullerton, Carol, Mullins-Hussain, Britany, Ursano, Robert*

### Poster #3-320

(Res Meth, Clin Res, Clinical Practice, Adult)  
M - Global

#### Developing a Publicly Available Repository of Randomized Controlled Trials for Posttraumatic Stress Disorder: Rationale and Methods

*O'Neil, Maya, Harik, Juliette, Hamblen, Jessica, Mcdonagh, Marian, Cameron, David, Carlson, Kathleen*

### Poster #3-321

(Res Meth, Rape, Adult)  
M - N/A

#### Listening to Participants: What is it Like to Complete a Rape Myth Questionnaire?

*Byrne, Christina, Oh, Jin, Merkl, Elizabeth, Hurst-Lozano, Hailey, Randby, Mickala*

### Poster #3-322

(Self-Care, CPA, CSA, QoL, Self-Care, Other)  
M - Industrialized

#### Child Welfare Workforce Climate & Caseworker Professional Well-Being

*Bloomquist, Kori, Imburgia, Teresa, Kim, Jangmin, Richardson, Eprise, Pierce, Barbara*

### Poster #3-323

(Clin Res, Clin Res, Adult)  
M - N/A

#### Characteristics of Studies and Participants in the PTSD-Repository Clinical Trials Database

*Lewis, Meaghan, Harik, Juliette, Hamblen, Jessica, Norman, Sonya, Morasco, Benjamin, O'Neil, Maya*

### Poster #3-324

(Clin Res, Sub/Abuse, Mil/Vets, Adult)  
M - Global

#### Characteristics of PTSD Intervention Trials Reporting Substance Use-Related Outcome Data in the PTSD-Repository

*Lewis, Meaghan, O'Neil, Maya, Norman, Sonya, Harik, Juliette, Hsu, Frances, Cheney, Tamara*

### Poster #3-325

(Clin Res, Social, Mil/Vets, Moral, Adult)  
M - Industrialized

#### The Impact of Social Validation of War Efforts in Traumatic Responses to Killing in Combat

*Williamson, Rachel, Schimel, Jeff, Reed, David, Wickham, Robert*

### Poster #3-326

(Clin Res, Chronic, Clinical Practice, Sleep, Mil/Vets, Adult)  
M - Industrialized

#### Novel Approaches for Treating PTSD with Synergistic Sleep and 3MDR Immersion Therapy Program

*Miggantz, Erin, Poh, Paula, Markwald, Rachel, Markham, Amanda, Sessoms, Pinata*

### Poster #3-327

(Clin Res, Assess Dx, Depr, Sleep, Mil/Vets, Adult)  
M - Global

#### Centrality of Concentration and Sleep in PTSD and Depressive Symptoms - Network Analysis of VA Cohort

*Duek, Or, Hoff, Rani, Harpaz-Rotem, Ilan*

### Poster #3-328

(Clin Res, Fam/Int, Adult)  
M - N/A

#### Partners' Experience of PTSD: Unpacking Difficulty Understanding, Self-Silencing, and Confusing Comorbidities

*Reuman, Lillian, Thompson-Hollands, Johanna*



## Poster Session Three Presentations

Friday, November 15, Gloucester, 3rd Floor

1:30 p.m.–2:45 p.m.

### Poster #3-329

(Clin Res, Clin Res, Res Meth, Adult)

I - Global

#### Gaps and Inconsistencies in Reporting Important Features of PTSD Trials

*Straus, Elizabeth, Norman, Sonya, Hsu, Frances, Hamblen, Jessica, Mcdonagh, Marian, O'Neil, Maya*

### Poster #3-330

(Clin Res, CPA, CSA, Complex, Neuro, Adult)

M - N/A

#### Gender Differences in Developmental Sensitivity to the Effects of Maltreatment on the Integrity of Major White Matter Pathways

*Ohashi, Kyoko, Anderson, Carl, Bolger, Elizabeth, Khan, Alaptagin, McGreener, Cynthia, Teicher, Martin*

### Poster #3-331

(Clin Res, Clin Res, Clinical Practice, Comm/Int, Adult)

I - Industrialized

#### What's Happening in Community Therapists' Offices? The (Mis)Use of Empirically Supported Treatment Components for Trauma Exposure in Community Practice Settings

*Neill, Erin, Weems, Carl*

### Poster #3-332

(Clin Res, DV, Rape, Adult)

I - N/A

#### Building Empowerment and Resilience Therapeutic Group for Women who have Experienced Gender-Based Violence

*Trettin, Linda, DelZenero, Yvonne, Keller, Jennifer*

### Poster #3-333

(Clin Res, Clin Res, DV, Pub Health, Child/Adol)

M - Industrialized

#### The Effects of Sexual Violence Victimization on Perceptions of Peer Rape-Myth Acceptance and Social Barriers to Bystander Intervention

*Mulla, Mazheruddin, Bogen, Katherine, López, Gabriela, Haikalis,*

*Michelle, Meza Lopez, Richard, Orchowski, Lindsay*

### Poster #3-334

(Clin Res, Commun, Dev/Int, Fam/Int, Prevent, Lifespan)

M - Industrialized

#### Reaching In...Reaching Out and Bounce Back and Thrive (BBT) Resilience Programs: Evaluating their Applicability for Military and Veteran Families

*Bremault-Philips, Suzette, Olson, Joanne, Pike, Ashley, Croxen, Hanneke, Sevigny, Phillip*

### Poster #3-335

(Clin Res, CPA, CSA, Fam/Int, Prevent, Lifespan)

A - Industrialized

#### Bridging the Gap in Trauma Treatment: Introducing Stepped Care TF-CBT into Community Level Care

*Martinsen, Marianne, Dyrdal, Gunvor Marie, Fagermoen, Else Merete, Næss, Anders, Ormhaug, Silje, Jensen, Tine*

### Poster #3-336

(Clin Res, Complex, Lifespan)

M - N/A

#### Effective Treatment for Complex Trauma across the Lifespan: A Meta-Analysis

*Duffy, Sophia*

Poster Session Four Map

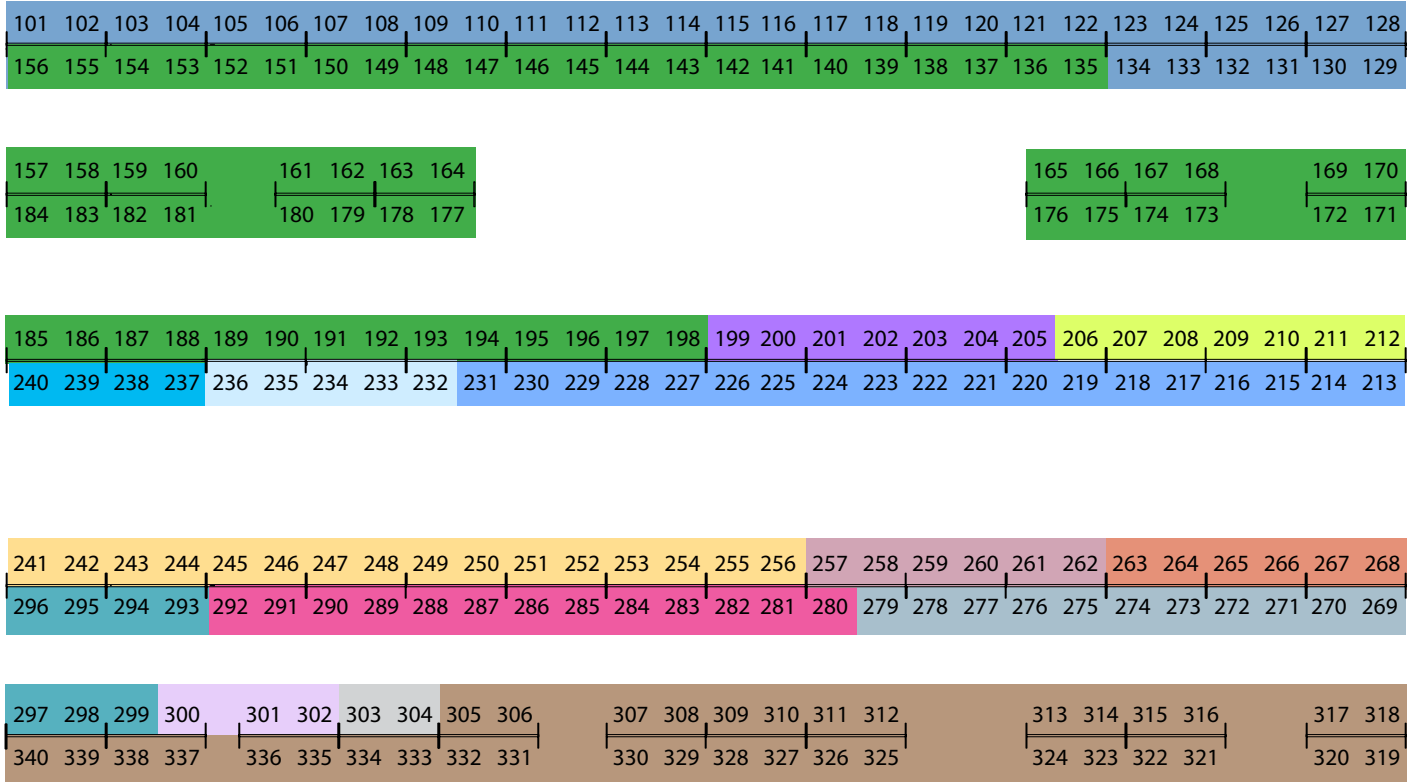

Poster Session Four, Friday, November 15, 5:45 p.m.-7:00 p.m.

SIG Endorsed Posters	101 – 134	Community-Based Programs	257 – 262
Clinical/Intervention Research	135 – 198	Biological/Medical	263– 268
Culture/Diversity	199 – 205	Prevention/Early Intervention	269 – 279
Global Issues	206 – 212	Public Health	280 – 292
Assessment and Diagnosis	213 – 231	Research Methodology	293 – 299
Training/Education/Dissemination	232 – 236	Vicarious Trauma and Therapist Self Care	300 – 302
Social Issues-Public Policy	237 – 240	Technology	303 – 304
Clinical Practice	241 – 256	Late Breaking Research	305 – 340

## Poster Session Four Presentations

Friday, November 15, Gloucester, 3<sup>rd</sup> Floor

Poster viewing: 3:30 p.m.–5:45 p.m.

Author Attended Poster Session Four

Friday, November 15, 5:45 p.m.–7:00 p.m.

### Poster Organization

Each poster is scheduled for either Author Attended Poster Session One, Thursday 1:30 p.m., Author attended Poster Session Two, Thursday 5:45 p.m., Author Attended Poster Session Three, Friday 1:30 p.m., or Author Attended Poster Session Four, Friday 5:45 p.m. and that is the time period when the presenting author is available to answer questions.

Posters are organized in the conference program by poster number on each day. The presenting author is bolded. A floor map showing the layout of posters is on page 209.

#### Key:

Poster # Number (Primary keyword, Secondary Keywords, Population type) Presentation Level–Region  
Keyword type descriptions can be found on page 70  
Regions and Population Types can be found on page 71  
Presentation levels and descriptions can be found on page 72

### Session Four: Friday, November 15

Poster Setup: 3:00 p.m.–3:30 p.m.

Poster Viewing: 3:30 p.m.–5:45 p.m.

Author Attended Poster Session Two: 5:45 p.m.–7:00 p.m.

Poster Dismantle: 7:00 p.m.

### Poster Dismantle

Immediately following your scheduled poster session, display materials must be taken down and removed. Items not removed by the appointed poster dismantle time will be disposed of and are not the responsibility of ISTSS.

Friday, November 15

5:45 p.m. – 7:00 p.m.

### SPECIAL INTEREST GROUP (SIG) ENDORSED POSTERS

#### AGING, TRAUMA AND THE LIFE COURSE SIG

##### Poster #4-101

(Clin Res, Clin Res, Aging, Older)

- Industrialized

#### Predictors of Therapeutic Success in a Sample of Older Adult Veterans with PTSD

*Glassman, Lisa, Wells, Stephanie, Thorp, Steven, Mackintosh, Margaret-Anne, Grubbs, Kathleen, Morland, Leslie*

##### Poster #4-102

(Pub Health, Health, Epidem, Adult)

I - Industrialized

#### Probable Post-Traumatic Stress Disorder (PTSD) over Time and Mortality Attributed to External Causes among World Trade Center Health Registry Enrollees

*Giesinger, Ingrid, Li, Jiehui, Brackbill, Robert, Takemoto, Erin, Farfel, Mark, Cone, James*

#### CHILD TRAUMA SIG

##### Poster #4-103

(Res Meth, Affect/Int, CPA, CSA, Res Meth, Child/Adol)

- Industrialized

#### History of Childhood Emotional Abuse Associated with Higher Risk for Suicidal Ideation Following Discharge from Psychiatric Hospitalization: An Ecological Study

*Brick, Leslie, Kim, Soyeong, Marraccini, Marisa, Armeiy, Michael, Nugent, Nicole*

## Poster Session Four Presentations

Friday, November 15, Gloucester, 3rd Floor  
5:45 p.m.-7:00 p.m.

### COMPLEX TRAUMA SIG

**Poster #4-105**  
(Commun, Anx, Depr, Refugee, Gender, Adult)  
I - S Asia

**Making the Invisible Visible: Evaluating the Effectiveness of Stitching Story Cloths with Bhutanese Survivors of Sexual- and Gender-Based Violence in Nepal**

*Omidi, Maryam, Cohen, Rachel, Cadwell, Olivia, Parajuli, Sitashma*

**Poster #4-106**  
(Practice, Clinical Practice, Fam/Int, Prof)  
M - N/A

**Fostering Resiliency from a Family-Centered Approach: A Case Application of Family Informed Trauma Treatment**

*Henshaw, Lisa, Beckerman, Nancy*

### FAMILY SYSTEMS SIG

**Poster #4-107**  
(Clin Res, Fam/Int, Intergen, Lifespan)  
- Industrialized

**Maternal History of Childhood Emotional Abuse and Neglect on Current Parent-Child Dysfunction**

*Madden, Amber*

**Poster #4-108**  
(Clin Res, Fam/Int, Adult)  
- Industrialized

**Associations between Mental Health Diagnoses in Warzone Veterans and Partner Mental Health and Family Functioning**

*Franz, Molly, Pless Kaiser, Anica, Lee, Lewina, Vasterling, Jennifer*

### GENDER AND TRAUMA SIG

**Poster #4-109**  
(Bio Med, Mil/Vets, Genetic, Gender, Adult)  
I - N/A

**Epigenetic and Neuroendocrine Markers in Female Veterans with PTSD**

*Staniskyte, Migle, Flory, Janine, Bierer, Linda, Desarnaud, Frank, Marmar, Charles, Yehuda, Rachel*

**Poster #4-110**  
(Practice, Chronic, Mil/Vets, Gender, Adult)  
I - Industrialized

**An Examination of Job-Gender Context and its Association with Military Sexual Trauma**

*Kaylor, Leah, Weaver, Terri*

### GENOMICS AND TRAUMA SIG

**Poster #4-112**  
(Bio Med, Cog/Int, Genetic, Gender, Bio/Gen, Lifespan)  
M - Industrialized

**Sex Differences in the Role of Trauma and Genetic Risk for Alcohol Dependence on Post-Traumatic Stress Symptoms and Executive Functioning in Adolescence and Young Adulthood**

*Subbie-Saenz de Viteri, Stacey, Meyers, Jacquelyn, Porjesz, Bernice, Pandey, Ashwini, Kamarajan, Chella, Pandey, Gayathri*

## Poster Session Four Presentations

Friday, November 15, Gloucester, 3rd Floor  
5:45 p.m.–7:00 p.m.

### INTERGENERATIONAL TRANSMISSION OF TRAUMA & RESILIENCE SIG

**Poster #4-113**  
(Bio Med, Dev/Int, Intergen, Neuro, Child/Adol)  
M - Industrialized

#### Psychosocial Trauma across Generations: Associations between Parental Traumatic Stress and Youth Neural Threat Response

*Crum, Kathleen, Joseph, Jane, Howell, Ashley, Calhoun, Casey, Adams, Zachary, Kmett Danielson, Carla*

**Poster #4-114**  
(Clin Res, Anx, Dev/Int, Intergen, Lifespan)  
I - Industrialized

#### Joint Effects of Maternal Lifetime Trauma Exposures and Maternal Anxiety during Pregnancy on Young Children's Emotional Well-Being

*Day, Helen, Gusman, Michaela, Wright, Rosalind, Bosquet Enlow, Michelle*

### INTERNET & TECHNOLOGY SIG

**Poster #4-115**  
(Tech, Journalism, Social, Tech, Train/Ed/Dis, N/A)  
M - N/A

#### Who Seeks Out Graphic News Media Content with a Warning Label?

*Estes, Kayley, Moses, Serena, Redmond, Sarah, Thompson, Rebecca, Cohen Silver, Roxane*

**Poster #4-116**  
(Tech, Anx, Clin Res, Adult)  
I - Industrialized

#### The Examination of Mobile Application for Reduction of Posttraumatic Stress-Related Symptoms in Emergency Telecommunicators

*Willis, Emy, Beidel, Deborah, Neer, Sandra, Bowers, Clint*

### LIFESTYLE INTERVENTIONS FOR TRAUMATIC STRESS (LIFTS) SIG

**Poster #4-117**  
(Clin Res, Health, Illness, Pub Health, Refugee, Adult)  
- Global

#### Posttraumatic Stress, Exercise, and Physical Health in Forced and Voluntary West African Migrants

*Anakwenze, Obianujunwa, Rasmussen, Andrew*

**Poster #4-118**  
(Commun, Clin Res, Health, Train/Ed/Dis, Mil/Vets, Adult)  
M - Industrialized

#### Assessment of a Novel Health and Fitness Program for Veterans with PTSD and/or TBI

*Gupta, Carina, Jakubovic, Rafaella, Maggiolo, Nicolette, Vander Weit, Ryan, Hernandez, Armando, Sylvia, Louisa*

### MILITARY SIG

**Poster #4-119**  
(Clin Res, Comm/Int, Mil/Vets, Epidem, Adult)  
M - Industrialized

#### Predictors of PTSD Treatment Retention & Response in Military Populations – A Systematic Review & Meta-Analysis

*Maglione, Margaret, Chen, Christine, Franco, Meghan, Tebeka, Mahlet, Shahidinia, Nima, Hempel, Susanne*

**Poster #4-120**  
(Train/Ed/Dis, Res Meth, Train/Ed/Dis, Mil/Vets, Adult)  
I - Industrialized

#### Comparing Treatment Outcomes of Military versus Civilian Clients of Community Providers Trained in CPT and PE by the STRONG STAR Training Initiative

*Kaya, Robert, Evans, Wyatt, Straud, Casey, Karp, Jeremy, Fina, Brooke, Dondanville, Katherine*

## Poster Session Four Presentations

Friday, November 15, Gloucester, 3rd Floor  
5:45 p.m.-7:00 p.m.

### MORAL INJURY SIG

**Poster #4-121**  
(Clin Res, Fam/Int, Mil/Vets, Moral, Adult)  
I - Industrialized

**A Qualitative Exploration of the Effects of Exposure to Potentially Morally Injurious Events on Parent-Child Relationships among Service Members and Veterans**

*Carney, Jessica, Coady, Alanna, Ellickson-Larew, Stephanie, Houle-Johnson, Stephanie, Grunthal, Breanna, Litz, Brett*

**Poster #4-122**  
(Clin Res, Mil/Vets, Moral, Adult)  
- Industrialized

**Profiles of Moral Pain and Associated Outcomes among Student Veterans**

*Griffin, Brandon, Williams, Christian*

### PSYCHODYNAMIC RESEARCH AND PRACTICE SIG

**Poster #4-123**  
(Prevent, CPA, Fam/Int, Intergen, Theory, Lifespan)  
- Industrialized

**Intergenerational Transmission of Caregiving Patterns: The Role of Object Representations in Moderating the Impact of Trauma on Caregiving Sensitivity**

*Steinberg, Karen*

**Poster #4-124**  
(Clin Res, Affect/Int, Mil/Vets, Adult)  
- Industrialized

**Shame and Guilt Mediate the Relationship between Insecure Adult Attachment Style and PTSD Severity among Combat Veterans**

*Leonard, Samuel, Tripp, Jessica, Olin, Cecilia, Zakarian, Rebecca, McDevitt-Murphy, Meghan*

### SLEEP AND TRAUMA SIG

**Poster #4-126**  
(Clin Res, Affect/Int, Sleep, Adult)  
- Industrialized

**Circadian Influence on Intrusive Re-experiencing in Trauma Survivors with and Without PTSD**

*Kleim, Birgit*

### TERRORISM AND BIOTERRORISM RELATED TRAUMA SIG

**Poster #4-127**  
(Pub Health, Anx, Depr, Terror, Adult)  
I - Industrialized

**Perceived Resource Loss Mediates the Relation between Risk Appraisal of Acute Mass Violence and Distress**

*Fly, Jason, Felix, Erika, Garfin, Dana Rose, Cohen Silver, Roxane, Powers, Josh*

**Poster #4-128**  
(Commun, Commun, Comm/Vio, Terror, Lifespan)  
- Industrialized

**Trauma, Response, and Resilience following Mass Violence Incidents in the US: Data on Past Response and Future Directions**

*Moreland, Angela, Calhoun, Casey, Davies, Faraday, Kilpatrick, Dean*

## Poster Session Four Presentations

Friday, November 15, Gloucester, 3rd Floor  
5:45 p.m.–7:00 p.m.

### TRAUMA AND SUBSTANCE USE DISORDERS SIG

**Poster #4-129**  
(Clin Res, Rape, Sub/Abuse, Mil/Vets, Adult)  
I - Industrialized

#### PTSD Treatment Trajectories among Veterans with Military Sexual Trauma and Comorbid Substance Use Disorders

*Eshelman, Lee, Cochran, Heather, Smith, Erin, Porter, Katherine, Rauch, Sheila, Sexton, Minden*

**Poster #4-130**  
(CulDiv, Clin Res, DV, Ethnic, Sub/Abuse, Adult)  
- Industrialized

#### The Role of Acculturation in the Relation between Intimate Partner Violence and Substance Misuse

*Reyes, Miranda, Weiss, Nicole, Swan, Suzanne, Sullivan, Tami*

### TRAUMA ASSESSMENT AND DIAGNOSIS SIG

**Poster #4-131**  
(Assess Dx, Mil/Vets, Adult)  
M - Industrialized

#### Presumptive PTSD Symptoms and their Relationship to Trauma Exposure

*Pitman, Roger, Orr, Scott, Goldberg, Jack*

**Poster #4-132**  
(Assess Dx, Clinical Practice, Res Meth, Mil/Vets, Adult)  
- N/A

#### Order Effects in PTSD Assessment as Indicated by Measurement Invariance

*Trachik, Benjamin, Hoge, Charles*

### TRAUMATIC LOSS AND GRIEF SIG

**Poster #4-133**  
(Clin Res, Death, Depr, Grief, Child/Adol)  
M - Industrialized

#### Multidimensional Grief Therapy: An Open Trial of a Novel Intervention for Bereaved Children and Adolescents

*Rooney, Evan, Hill, Ryan, Oosterhoff, Benjamin, Layne, Christopher, Pynoos, Robert, Kaplow, Julie*

**Poster #4-134**  
(Pub Health, Comm/Int, Death, Sub/Abuse, Grief, Adult)  
I - Industrialized

#### Surviving Traumatic Loss: Examining Bereavement-Related Needs, Systems of Support, and Mental Health Outcomes among Suicide and Opioid-Loss Survivors

*Neimeyer, Robert, Bottomley, Jamison*

### CLINICAL/INTERVENTION RESEARCH POSTERS

**Poster #4-135** ( )  
(Clin Res, Death, DV, Grief, Mil/Vets, Adult)  
I - Industrialized

#### The Presence of Intimate Partner Violence in Military Widow Survivors of Suicide: Implications for PTSD and Complicated Grief Outcomes in an Intensive Treatment Program

*Blackburn, Allyson, Brenner, Lauren, Moore, Cynthia, Spencer, Thomas, Ohye, Bonnie*

**Poster #4-136**  
(Clin Res, Tech, Mil/Vets, Adult)  
- Industrialized

#### Examining Veterans' Reasons for Dropping out of Prolonged Exposure Therapy: A Mixed-Methods Study

*Wells, Stephanie, Aarons, Gregory, Glassman, Lisa, Jaime, Karisa, Martinez Ceren, Paola, Schnitzer, Janina, Chiong, Cloie, Mackintosh, Margaret-Anne, Tu, Xin, Hurst, Samantha, Morland, Leslie*

## Poster Session Four Presentations

Friday, November 15, Gloucester, 3rd Floor  
5:45 p.m.-7:00 p.m.

**Poster #4-137**  
(Clin Res, QoL, Mil/Vets, Adult)  
- Industrialized

### Mental Health Service Engagement Following Completion of Evidence-Based Psychotherapy for PTSD

*Kehle-Forbes, Shannon, Polusny, Melissa, Galovski, Tara, Possemato, Kyle*

**Poster #4-138**  
(Tech, Clinical Practice, Mil/Vets, Adult)  
- Industrialized

### Project THRIVE: Telemental Healthcare Reaching to Increase Veteran Engagement

*Myers, Ursula, Knies, Katherine, Wangelin, Bethany, Birks, Anna, Grubaugh, Anouk*

**Poster #4-139**  
(Clin Res, Mil/Vets, Adult)  
M - N/A

### Neuro-Anatomical Correlates of Prolonged Exposure (PE) Treatment Responsiveness: an Inhibitory Learning Framework

*Harle, Katia, Spadoni, Andrea, Norman, Sonya, Simmons, Alan*

**Poster #4-140**  
(Clin Res, CSA, Complex, Mil/Vets, Adult)  
M - N/A

### Mediating Effect of Positive Emotion Dysregulation in the Associations between Childhood Trauma Types and Posttraumatic Stress Disorder

*Goncharenko, Svetlana, Forkus, Shannon, Weiss, Nicole, Contractor, Ateka*

**Poster #4-141**  
(Clin Res, CPA, CSA, Cog/Int, Adult)  
M - Industrialized

### Number of Child Maltreatment Types Experienced, Mindfulness, and Self-Compassion among College Women

*LaPlena, Nicole, Salim, Selime, Bhuptani, Prachi, Messman-Moore, Terri*

**Poster #4-143**  
(Clin Res, CPA, CSA, Health, Adult)  
- Industrialized

### The Mediational Effects of Self-Compassion on Perceived Stress: A Comparison of the Role of Childhood Abuse and Invalidating Home Environment

*Ellis, Robyn, Miller, Lindsay, Boykin, Derrecka, Orcutt, Holly*

**Poster #4-144**  
(Clin Res, Comm/Int, Depr, Rape, Adult)  
- Industrialized

### Recovery from Sexual Assault: Self-Compassion as a Mechanism Explaining the Association of Trauma- Related Shame and Traumatic Distress

*Bhuptani, Prachi, Salim, Selime, Messman-Moore, Terri*

**Poster #4-145**  
(Clin Res, Affect/Int, Rape, Gender, Adult)  
- Industrialized

### Fear of Self-Compassion Stemming from Anti-Bisexual Prejudice Impedes Recovery of Bisexual Women who Disclosed Sexual Assault

*McConnell, A. Alex, Bhuptani, Prachi, Messman-Moore, Terri*



## Poster Session Four Presentations

Friday, November 15, Gloucester, 3rd Floor  
5:45 p.m.–7:00 p.m.

**Poster #4-146**  
(Clin Res, Rape, Adult)  
I - N/A

**Meaning in Life, Post-Traumatic Stress, and Resilience among College Students Impacted by Sexual Assault and Intimate Partner Violence**

*Vogel, Talya, Miu, Adriana, Wilson, Helen*

**Poster #4-147**  
(Clin Res, Rape, Adult)  
- Industrialized

**The Impact of Survivor Rape Acknowledgment on Disclosure Recipient Support: The Moderating Effect of Rape Myth Acceptance**

*Kunaniec, Kristen, Murphy-Neilson, Madeleine, Truex, Hannah, Pamlanye, Jordan, Reed, Rebecca, Newins, Amie, Wilson, Laura*

**Poster #4-148**  
(CulDiv, Health, Rape, Orient, Sub/Abuse, Adult)  
- N/A

**Anti-Bisexual Stigma, Negative Reactions to Disclosure of Sexual Victimization, and Hazardous Drinking among Bisexual Women**

*Salim, Selime, McConnell, A. Alex, Messman-Moore, Terri*

**Poster #4-149**  
(Social, Rape, Adult)  
- Industrialized

**Sexual Assault Acknowledgment among College Men: Assault Characteristics and Assault Narratives**

*Littleton, Heather, Rudolph, Kelly, Downs, Emily*

**Poster #4-150**  
(Clin Res, Aggress, Rape, Adult)  
I - Industrialized

**Sexual Assault, Posttraumatic Stress Symptoms, and Indices of Aggression among Women**

*Walker, Hannah, Wamser-Nanney, Rachel, Nanney, John*

**Poster #4-151**  
(Clin Res, CPA, CSA, Clin Res, Neglect, Adult)  
- N/A

**Religious Coping as a Moderator for Childhood Interpersonal Trauma and Posttraumatic Stress and Resilience**

*Walker, Hannah, Wamser-Nanney, Rachel, Howell, Kathryn*

**Poster #4-152**  
(Clin Res, DV, Adult)  
- Industrialized

**Identifying Assets across the Social Ecology associated with Resilience in Pregnant Women experiencing Intimate Partner Violence**

*Howell, Kathryn, Miller-Graff, Laura, Napier, Taylor, Scheid, Caroline*

**Poster #4-153**  
(Clin Res, Commun, DV, Fam/Int, Child/Adol)  
- Industrialized

**Factors Inhibiting and Supporting Eight-Year Resilience Trajectories in IPV-Exposed Children**

*Galano, Maria, Grogan-Kaylor, Andrew, Clark, Hannah, Stein, Sara, Graham-Bermann, Sandra*

**Poster #4-154**  
(Clin Res, Chronic, Comm/Vio, Cul Div, Health, Adult)  
- Industrialized

**Coping with Community Trauma: Factors Related to Posttraumatic Stress and Health Behaviors following Ferguson**

*Wamser-Nanney, Rachel, Nanney, John, Harb, Camelia*

**Poster #4-155**  
(Clin Res, Chronic, Depr, Sleep, Sub/Abuse, Adult)  
I - Industrialized

**Mental Health Correlates of Clinical and Subthreshold PTSD among Firefighters**

*Bartlett, Brooke, Lebeaut, Antoine, Tran, Jana, Vujanovic, Anka*

## Poster Session Four Presentations

Friday, November 15, Gloucester, 3rd Floor  
5:45 p.m.–7:00 p.m.

### Poster #4-156

(Clin Res, Chronic, Sub/Abuse, Adult)  
- Industrialized

#### PTSD Symptom Severity and Mindfulness in Relation to Alcohol Use Severity and Alcohol Use Coping Motives among Urban Firefighters

*Bartlett, Brooke, Smith, Lia, Tran, Jana, Vujanovic, Anka*

### Poster #4-157

(Clin Res, Pub Health, Sub/Abuse, Tech, Adult)  
- N/A

#### Reduced Alcohol Use Following Veterans' Use of Online Intervention Predicts Increased Hyperarousal Symptoms: Next Steps in Assessment and Integrated Online Intervention Delivery

*Livingston, Nicholas, Mahoney, Colin, Ameral, Victoria, Engasser, Justin, Brief, Deborah, Rubin, Amy, Litwack, Scott, Roy, Monica, Solhan, Marika, Helmuth, Eric, Rosenbloom, David, Keane, Terence*

### Poster #4-158

(Pub Health, Sub/Abuse, Theory, Adult)  
- Industrialized

#### Posttraumatic Stress Disorder and Alcohol Misuse: A Path Analyses Exploring Proportionate Substance-Related Reinforcement and Coping Motives

*Luciano, Matthew, Acuff, Samuel, McDevitt-Murphy, Meghan, Murphy, James, MacKillop, James*

### Poster #4-159

(Clin Res, Sub/Abuse, Mil/Vets, Care, Adult)  
- Industrialized

#### A Delphi Study to Integrate Prolonged Exposure for Primary Care and Motivational Enhancement Therapy for Heavy Alcohol Use

*Possemato, Kyle, Mastroleo, Nadine, King, Paul, Balderrama-Durbin, Christina, Rauch, Sheila, Castro, Ivan*

### Poster #4-160

(Clin Res, Cog/Int, Sub/Abuse, Adult)  
- Industrialized

#### Lagged Effects of PTSD Severity on Substance Use in a Randomized Controlled Trial (RCT): Evidence that Substance Use Outcomes are Equivalent Regardless of Treatment Type and PTSD Severity

*Smith, Kathryn, Fitzpatrick, Skye, Lopez-Castro, Teresa, Ruglass, Lesia, Hien, Denise*

### Poster #4-161

(Clin Res, Affect/Int, CPA, CSA, Sub/Abuse, Adult)  
I - Industrialized

#### Difficulties Regulating Positive Emotions Mediate the Relation between Childhood Sexual Abuse and Drug Misuse among Military Personnel

*Raudales, Alexa, Weiss, Nicole, Forkus, Shannon*

### Poster #4-162

(Clin Res, Sub/Abuse, Other)  
I - Industrialized

#### Mental Health Correlates of Co-Occurring PTSD and Alcohol Use Disorder among Firefighters

*Zegel, Maya, Lebeaut, Antoine, Smith, Lia, Vujanovic, Anka*

### Poster #4-163

(Clin Res, CPA, Adult)  
I - Industrialized

#### Childhood Maltreatment Severity and Suicidal Ideation among Adult Psychiatric Inpatients: The Mediating Role of Distress Tolerance

*Zegel, Maya, Bartlett, Brooke, Lebeaut, Antoine, Johnson, Antonio, Vujanovic, Anka*

## Poster Session Four Presentations

Friday, November 15, Gloucester, 3rd Floor  
5:45 p.m.–7:00 p.m.

### Poster #4-165

(Clin Res, Affect/Int, Comm/Int, Health, Adult)

I - Industrialized

#### Difficulties Regulating Positive Emotions among Community Individuals: The Role of Traumatic Exposure and Posttraumatic Stress Disorder

*Weiss, Nicole, Contractor, Ateka, Forkus, Shannon, Goncharenko, Svetlana, Raudales, Alexa*

### Poster #4-166

(Clin Res, Affect/Int, Cul Div, Ethnic, Health, Adult)

I - Industrialized

#### Identifying the Role of Ethnic Identity in the Association between Posttraumatic Stress Disorder and Difficulties Regulating Emotions in a Diverse Community Sample

*Weiss, Nicole, Schick, Melissa, Reyes, Miranda, Thomas, Emmanuel, Suazo, Nazaret, Contractor, Ateka*

### Poster #4-168

(Clin Res, Affect/Int, Clin Res, Clinical Practice, Death, Adult)

M - Industrialized

#### Narrative Reconstruction for Prolonged Grief Disorder – An Open Trial

*Peri, Tuwia*

### Poster #4-169

(Pub Health, Comm/Int, Fam/Int, Mil/Vets, Adult)

- Industrialized

#### Demographic Variation in Military Life Stress and Perceived Support among Military Spouses

*Corry, Nida, Williams, Christianna, Radakrishnan, Sharmini, McMaster, Hope, Sparks, Alicia, Briggs-King, Ernestine, Karon, Samantha, Stander, Valerie*

### Poster #4-172

(Assess Dx, Aggress, DV, Theory, Adult)

- Industrialized

#### Gender Differences in Relations between Social Information Processing, PTSD Symptoms, and Intimate Partner Violence

*Gilbar, Ohad, Gnall, Katherine, Taft, Casey*

### Poster #4-173

(Clin Res, Aggress, DV, Mil/Vets, Adult)

- Industrialized

#### National Implementation of a Trauma-informed Intervention for Intimate Partner Violence in Veterans: Three-year Outcomes

*Gnall, Katherine, Cole, Hannah, Creech, Suzannah, Taft, Casey*

### Poster #4-174

(Prevent, Aggress, Clin Res, Commun, DV, Adult)

- Global

#### Strength at Home for Preventing Intimate Partner Violence in Civilians: A Pilot Study

*Taft, Casey, D'Avanzato, Catherine, Cole, Hannah, Gnall, Katherine, Rothman, Emily, Gilbar, Ohad, Creech, Suzannah*

### Poster #4-175

(Prevent, Aggress, DV, Prevent, Adult)

- Global

#### Implementation of Strength at Home to Prevent Intimate Partner Violence

*Taft, Casey, Gnall, Katherine, Cole, Hannah, Groh, Brittany, D'Avanzato, Catherine, Creech, Suzannah*

## Poster Session Four Presentations

Friday, November 15, Gloucester, 3rd Floor  
5:45 p.m.–7:00 p.m.

### Poster #4-176

(Clin Res, Aggress, Clin Res, Adult)  
- Global

#### Aggression and PTSD: What is the Clinical Profile of Veterans with Externalizing Behaviors?

*Negreira, Alyson, Kachadourian, Lorig, Pietrzak, Robert*

### Poster #4-177

(Clin Res, Aggress, Cog/Int, Adult)  
- Industrialized

#### Role of Dysregulated Anger on Cognitive Processing Therapy Outcomes and Its Effect on Therapeutic Processes

*Mackintosh, Margaret-Anne, Willis, Emy, Glassman, Lisa, Morland, Leslie*

### Poster #4-178

(Clin Res, Aggress, Clinical Practice, Adult)  
- Industrialized

#### Impact of Prolonged Exposure on Common PTSD-Related Complaints among Veterans: Changes in Anger and Sleep Concerns and Their Impact on Veteran Functioning

*Mackintosh, Margaret-Anne, Glassman, Lisa, Khalifian, Chandra, Tedesco, Ashley, Sohn, Min Ji, Morland, Leslie*

### Poster #4-179

(Clin Res, Aggress, Fam/Int, Adult)  
- Industrialized

#### The Moderating Roles of Anger Experiences and Expression on Suicidal Thoughts in Intimate Partner Relationships: Actor Partner Interdependence Moderation Models

*Morland, Leslie, Khalifian, Chandra, Glassman, Lisa, Sohn, Min Ji, Wilks, Chelsey, Mackintosh, Margaret-Anne*

### Poster #4-180

(Clin Res, Clinical Practice, Fam/Int, Adult)  
- Industrialized

#### Sexual Functioning and Suicide Risk in U.S. Military Veteran Couples

*Morland, Leslie, Khalifian, Chandra, Knopp, Kayla, Wilks, Chelsey, Wooldridge, Jennalee, Sohn, Min Ji, Thomas, Derek*

### Poster #4-181

(Clin Res, Fam/Int, Adult)  
- Industrialized

#### Development of TR&ST: A Couples-based Suicide Intervention

*Khalifian, Chandra, Leifker, Feea, Bryan, Craig, Sohn, Min Ji, Morland, Leslie*

### Poster #4-182

(Clin Res, Aggress, DV, Fam/Int, Gender, Adult)  
I - Industrialized

#### The Role of Partner Support in Incidents of Intimate Partner Violence among Low-Income Trauma-Exposed Parents

*Wong, Jennifer, Marshall, Amy*

### Poster #4-183

(Clin Res, CSA, Clinical Practice, DV, Rights, Adult)  
M - C & E Europe & Indep

#### Psychiatric Diagnoses and Somatic Symptoms after Sexual Abuse: The Case of Turkey

*Yuksel, Sahika, Direk, Nese, Bikmaz, Seveda*

### Poster #4-184

(Clin Res, Clinical Practice, Depr, Adult)  
M - N/A

#### A Psychometric Evaluation of the Suicide Cognitions Scale in Veterans with Military Sexual Trauma-Related Posttraumatic Stress Disorder

*Wiblin, Jessica, Holder, Nicholas, Holliday, Ryan, LePage, James, Suris, Alina*

## Poster Session Four Presentations

Friday, November 15, Gloucester, 3rd Floor

5:45 p.m.–7:00 p.m.

### Poster #4-185

(Clin Res, Clinical Practice, Care, Adult)

I - Industrialized

#### Using Facilitation to Improve Rural Access to Evidence-Based PTSD Care

*Bernardy, Nancy, Montano, Macgregor, Cuccurullo, Lisa-Ann, Breen, Kristen*

### Poster #4-186

(Clin Res, Bio Med, Cog/Int, Adult)

I - Industrialized

#### Taking the Message Direct to the Patient: Evidence-Based PTSD Care

*Bernardy, Nancy, Montano, Macgregor, Cuccurullo, Lisa-Ann, Breen, Kristen*

### Poster #4-187

(Clin Res, Chronic, Clin Res, Comm/Vio, Cul Div, Adult)

M - E & S Africa

#### Implementing an Evidence-Based Trauma Therapy for PTSD in a Resource Constrained and Multicultural Context

*Booyesen, Duane, Kagee, Ashraf*

### Poster #4-188

(Clin Res, Acute, Clin Res, Depr, Pub Health, Adult)

I - Industrialized

#### Perceived Control and Support during Childbirth as a Mechanism of Postpartum Posttraumatic Stress Disorder

*Thiel, Freya, Wittchen, Hans-Ulrich, Garthus-Niegel, Susan, Martini, Julia*

### Poster #4-189

(Clin Res, Anx, Clin Res, Pub Health, Bio/Gen, Adult)

I - Industrialized

#### Prenatal Anxiety and Fear of Childbirth as Precursors of Difficult Early Infant Temperament: A Longitudinal Cohort Study

*Thiel, Freya, Iffland, Laura, Martini, Julia, Weidner, Kerstin, Eberhard-Gran, Malin, Garthus-Niegel, Susan*

### Poster #4-190

(Clin Res, Rape, Gender, Adult)

I - Industrialized

#### The Relationship between Present Control, Event Centrality, Self-Compassion and Mental Health Outcomes Following Adult Sexual Assault

*Hamrick, Lauren, Owens, Gina*

### Poster #4-191

(Clin Res, Clin Res, Fam/Int, Tech, Adult)

I - Industrialized

#### Improving Veteran Treatment Initiation for PTSD Using Online Training with Telephone Coaching

*Kuhn, Eric, Erbes, Christopher, Babusci, Christina, Conroy, Catherine, Sayers, Steven*

### Poster #4-192

(Clin Res, Depr, Fam/Int, Prevent, Adult)

M - Industrialized

#### Capturing a Relationship in Five Words: Validity of a Brief Measure of Romantic Relationship Quality among Pregnant Women with High Levels of Trauma

*Lillehei, Nina, River, Laura, Walker, Emma, Narayan, Angela, Lieberman, Alicia*

### Poster #4-193

(Clin Res, Pub Health, Social, Child/Adol)

A - E Asia & Pac

#### Resilience and Perceived Discrimination as Mediators between Parental and Peer Attachment with Sociocultural Adaptation among Immigrant Children in China

*Huang, Qi, An, Yuanyuan*

### Poster #4-195

(Clin Res, Chronic, Comm/Vio, Child/Adol)

M - Industrialized

#### Adaptation to Community Violence: Meaning Making and Symptoms of Depression and PTSD

*Muradwij, Nawal, Amoh, Nana, Sissoko, Gina, Allwood, Maureen*

## Poster Session Four Presentations

Friday, November 15, Gloucester, 3rd Floor  
5:45 p.m.–7:00 p.m.

### Poster #4-196

(Clin Res, Assess Dx, Care, Child/Adol)  
A - Industrialized

#### Primary Care Interventions for Adolescent Depression: Considering Stressful Life Events

*Rolon-Arroyo, Benjamin, Olivia, Fitzpatrick, Miranda, Jeanne, Asarnow, Joan*

### Poster #4-197

(Clin Res, Commun, Cul Div, Global, Train/Ed/Dis, Child/Adol)  
I - E & S Africa

#### Client Perspectives on Trauma-Focused Cognitive Behavioral Therapy to Treat Orphans' Posttraumatic Stress and Maladaptive Grief in Kenya and Tanzania

*Lucid, Leah, Akiba, Christopher, Benjamin, Katherine, Sun, Zhanxiang, Whetten, Kathryn, Dorsey, Shannon*

### Poster #4-198

(Clin Res, Comm/Vio, Complex, Cul Div, Other)  
M - N/A

#### Understanding the Needs and Experiences of Educators Exposed to Students' Trauma

*Stiles, Allison, Nadeem, Erum, Gudino, Omar*

## CULTURE/DIVERSITY POSTERS

### Poster #4-199

(CulDiv, Anx, Chronic, Depr, Adult)  
M - Industrialized

#### Immigrant Generation and Mental Health in Muslim American Youth: Pathways through Perceived Discrimination

*Bonumwezi, Jessica, Lowe, Sarah*

### Poster #4-200

(CulDiv, Depr, Ethnic, Social, Mil/Vets, Adult)  
I - Industrialized

#### Examining the Role of Discriminatory Stress in Moderating Racial/Ethnic Differences in Psychiatric Symptom Severity and Use of Mental Health Treatment

*McClendon, Juliette, Copeland, Laurel, Finley, Erin, Perkins, Daniel, Vogt, Dawne*

### Poster #4-201

(CulDiv, Chronic, Commun, Complex, Gender, Adult)  
M - Global

#### Polyvictimization among Immigrant Transgender Survivors of Human Trafficking

*Hopper, Elizabeth*

### Poster #4-202

(CulDiv, Gender, Adult)  
I - Industrialized

#### The Differential Effect of Gender on Resilience, Coping Self-Efficacy, and PTSD Symptomology

*Talbot, Margaret, Correll, Danielle, Samuelson, Kristin*

### Poster #4-203

(CulDiv, Acute, Complex, Fam/Int, Gender, Adult)  
A - E Asia & Pac

#### Do Pairs of Parents of the Victims of the sinking Sewol Ferry Disaster Construct Types of Meaning in Life Independently and/or Concurrently for Three Consecutive Years?

*Sinclair, Sungchoon, Hwang, Jihyun, Chae, Jeong-Ho*

### Poster #4-204

(CulDiv, Res Meth, Child/Adol)  
M - Industrialized

#### Factor Structure of the Trauma Symptom Checklist for Children: Invariance across Gender and Race

*Morelli, Nicholas, Elson, Damian, Duong, Jacqueline, Evans, Meghan, Villodas, Migue*

## Poster Session Four Presentations

Friday, November 15, Gloucester, 3rd Floor

5:45 p.m.–7:00 p.m.

### Poster #4-205

(CulDiv, CPA, CSA, Chronic, Gender, Child/Adol)

M - Industrialized

#### Sex Differences in Trajectories of Aggressive and Delinquent Behaviors in a Multi-Site Sample of Maltreated Children: An Exploration of Risk and Resilience

*Lauterbach, Dean, Prakash, Krithika, Paschall, Ethan*

### GLOBAL ISSUES POSTERS

### Poster #4-207

(Global, Chronic, Refugee, Grief, Civil/War, Adult)

- S Asia

#### Coping with Post-Conflict Stressors: A Qualitative Study Examining the Role of Resilience Processes and Daily Stressors in Northern Sri Lanka

*Thomas, Fiona C., Magwood, Olivia, D'Souza, Malasha, Kirupakaran, Sivalingam, McShane, Kelly*

### Poster #4-208

(Global, Cul Div, Gender, Adult)

- S Asia

#### “Pain in my back”: How Women from Indian Slums Explain and Recover from Somatic Complaints Following Gender-Based Violence

*Patel, Anushka, Richardson, Julia, Newman, Elana*

### Poster #4-209

(CulDiv, CSA, Cog/Int, Comm/Vio, Adult)

- Latin Amer & Carib

#### Understanding Resilience: The Role of Trauma Type in Peruvian Adults

*Paulson, Julia, Miller-Graff, Laura, Guzman, Danice*

### Poster #4-210

(Clin Res, Cul Div, Dev/Int, Fam/Int, Intergen, Lifespan)

- Latin Amer & Carib

#### Parenting Practices and Intergenerational Cycle of Victimization in Peru

*Scheid, Caroline, Miller-Graff, Laura, Guzman, Danice*

### Poster #4-211

(Global, Clin Res, Cul Div, Fam/Int, Lifespan)

- Latin Amer & Carib

#### Maternal Resilience: Intergenerational Effects on Child Adjustment in At-Risk Families Living in Lima, Peru

*Miller-Graff, Laura, Scheid, Caroline, Guzman, Danice, Grein, Katherine*

### Poster #4-212

(Global, Rights, Train/Ed/Dis, Self-Care, Other)

I - Global

#### How Organizational and Individual Factors Mediate Treatment Access and Post-Traumatic Stress Symptoms in Human Rights Advocates

*Parnes, McKenna, Bagrodia, Rohini, Satterthwaite, Margaret, Knuckey, Sarah, Bryant, Richard, Brown, Adam*

## Poster Session Four Presentations

Friday, November 15, Gloucester, 3rd Floor  
5:45 p.m.–7:00 p.m.

### ASSESSMENT AND DIAGNOSIS SIG

#### Poster #4-213

(Assess Dx, Affect/Int, Cog/Int, Res Meth, Sub/Abuse, Adult)  
M - Industrialized

**Anxiety Sensitivity's Cognitive and Physical Concerns Predict Latent Class Membership of PTSD and Alcohol Use**

*Christ, Nicole, Lu, Xin, Elhai, Jon*

#### Poster #4-214

(Assess Dx, Aggress, CPA, CSA, Chronic, Adult)  
M - Industrialized

**The Mediating Effect of PTSD Symptom Severity on the Relationship between Childhood Poly-Victimization and other Adverse Early Life Experiences and Anger: A Path Analysis**

*Christ, Nicole, Meadows, Emily, Charak, Ruby, Armour, Cherie, Elhai, Jon*

#### Poster #4-215

(Assess Dx, Chronic, Clinical Practice, Complex, Mil/Vets, Adult)  
M - Industrialized

**Misattribution of Military Trauma Symptoms to Borderline Personality Disorder: A Case Series**

*Varon, Samantha, McCarron, Kelly, Chandler, Helena*

#### Poster #4-216

(Assess Dx, Mil/Vets, Theory, Moral, Adult)  
- Industrialized

**A Test of the Incremental Explanatory Power of Moral Injury to Account for Impulsivity in U.S. Post-9/11 Veterans**

*Frankfurt, Sheila, Meyer, Eric, DeBeer, Bryann, Morissette, Sandra, Kimbrel, Nathan*

#### Poster #4-218

(Assess Dx, CPA, Complex, Dev/Int, Theory, Adult)  
- Industrialized

**Childhood Disrupted Attachment and Emotion Dysregulation: Implications for Suicide Prevention**

*Roley-Roberts, Michelle, Sangret, Rachel, Ifakorede, Wuraola*

#### Poster #4-219

(Assess Dx, Clin Res, Orient, Sub/Abuse, Adult)  
M - Industrialized

**The Serial Mediating Role of Daily Heterosexism and Emotion Dysregulation on the Association between Sexual Orientation Outness and Alcohol Use among Lesbian, Gay and Bisexual Emerging Adults**

*Hsieh, Claire, Villarreal, Lillianne, Trujillo, Oscar, Charak, Ruby*

#### Poster #4-220

(Assess Dx, Assess Dx, Health, Grief, Adult)  
M - Industrialized

**The Mediating Role of Dimensions of Rumination in the Association between PTSD and Suicidal Behavior in a Predominantly Hispanic Sample of Emerging Adults**

*Hsieh, Claire, Maciel, Jacob, Erwin, Meredith, Cano-Gonzalez, Ines, Charak, Ruby*

#### Poster #4-221

(Assess Dx, Death, Res Meth, Grief, Adult)  
I - Industrialized

**Psychometric Evaluation of the Swedish Version of the Prolonged Grief Disorder-13 (PG-13) in a Bereaved Mixed Trauma Sample**

*Sveen, Josefin, Bondjers, Kristina, Arnberg, Filip*



## Poster Session Four Presentations

Friday, November 15, Gloucester, 3rd Floor  
5:45 p.m.–7:00 p.m.

**Poster #4-222**  
(Assess Dx, Death, Adult)  
M - Industrialized

### Prolonged Grief Disorder Symptom Influence and Centrality

*Eddinger, Jasmine, Hardt, Madeleine, Henschel, Aisling, Jobe-Shields, Lisa, Williams, Joah*

**Poster #4-223**  
(Assess Dx, Clin Res, Death, Depr, Grief, Adult)  
A - Industrialized

### Psychological Symptoms among Bereaved Parents: Prevalence and Response to an Inpatient Rehabilitation Program

*Tutus, Dunja, Baumann, Ines, Keller, Ferdinand, Künzel, Jochen, Goldbeck, Lutz, Niemitz, Mandy*

**Poster #4-224**  
(Assess Dx, Moral, Adult)  
M - Industrialized

### Moral Decision Making and Moral Injury: A Moderation Mediation Model

*Lancaster, Steven, Miller, Maggie*

**Poster #4-225**  
(Assess Dx, Bio Med, Mil/Vets, Adult)  
A - Global

### Clinical Outcome of Posttraumatic Stress Disorder with Impaired Coronary Distensibility

*Ahmadi, Naser, Pynoos, Robert*

**Poster #4-226**  
(Assess Dx, Mil/Vets, Prof)  
I - Industrialized

### Examining the DSM-5 Latent Structure of Posttraumatic Stress Disorder in a National Sample of Student Veterans

*Brooks, Malisa, Hinkson, Kent, Osteen, Philip, Bryan, Craig*

**Poster #4-227**  
(Assess Dx, Aggress, CPA, CSA, Complex, Adult)  
I - Industrialized

### The Role and Impact of Trauma and PTSD on Negative Behaviors among Sentenced Male Prisoners in the UK

*Facer-Irwin, Emma*

**Poster #4-228**  
(Assess Dx, Clinical Practice, Complex, Adult)  
I - Industrialized

### A Psychopathological Clinical Picture of ICD-11 PTSD and CPTSD

*Moeller, Lise, Elklit, Ask, Simonsen, Erik, Soegaard, Ulf*

**Poster #4-229**  
(Assess Dx, Rape, Adult)  
M - Industrialized

### Evaluating the Factor Structure of the Posttraumatic Cognitions Inventory Using Confirmatory and Exploratory Factor Analysis

*Whiteman, Sarah, Kramer, Lindsay, Weathers, Frank*

**Poster #4-230**  
(Assess Dx, CSA, Ethnic, Rape, Adult)  
I - Industrialized

### The Relationship between Perceived Social Support and Severity of Trauma Symptoms Associated with Lifetime Sexual Victimization Mediated by Maladaptive Coping Tested in a Female Sample

*Dials, Andrew, Hirai, Michiyo*

**Poster #4-231**  
(Assess Dx, Nat/Dis, Child/Adol)  
I - E Asia & Pac

### How did Parental Attachment Predict PTSD among Adolescents following the Jiuzhaigou Earthquake? Roles of Parent-Child Communication, Perceived Parental Distress, and Intrusive Rumination

*Zhou, Xiao, Zhen, Rui*

## Poster Session Four Presentations

Friday, November 15, Gloucester, 3rd Floor  
5:45 p.m.–7:00 p.m.

### TRAINING/EDUCATION/DISSEMINATION POSTERS

#### Poster #4-232

(Train/Ed/Dis, Anx, Depr, Train/Ed/Dis, Mil/Vets, Adult)  
M - N/A

#### College Adjustment in Student Veterans and Non-Veteran Students: A Comparative Study

*Ramirez, Allysia, Elwood, Lisa, Ahles, Emily*

#### Poster #4-233

(Train/Ed/Dis, Anx, Prevent, Self-Care, Prof)  
I - Industrialized

#### Risk and Resiliency Factors for Students Entering Field Placements

*Nason, Erica, Kim, Jangmin, Caputo, Anastasia, Kim, Junhyoung*

#### Poster #4-234

(Train/Ed/Dis, Assess Dx, Clinical Practice, Mil/Vets, Prof)  
I - Industrialized

#### Measurement-Based Care in a VA PTSD Clinic: A Mixed Methods Program Evaluation

*Chiriboga, Eva, McCormick, Wesley, Aldea, Mirela Adina*

#### Poster #4-235

(Train/Ed/Dis, Mil/Vets, Prof)  
I - N/A

#### Leadership Best Practices for Managing Soldiers with PTSD

*Bowen, Shari*

#### Poster #4-236

(Train/Ed/Dis, Clin Res, Clinical Practice, Commun, Prof)  
I - Industrialized

#### Community Mental Health Provider Buy-in: Looking at Protocol Adherence in a Cognitive Processing Therapy Training Program

*Karp, Jeremy, Marsden, Arthur, Kaya, Robert, Barrera, Michelle, Fina, Brooke, Dondanville, Katherine*

### SOCIAL ISSUES-PUBLIC POLICY POSTERS

#### Poster #4-237

(Social, Comm/Vio, Adult)  
M - Industrialized

#### Tonic Immobility in Response to Interactions with Police in the United States

*Ray, Travis, Gildner, Daniel, Ibironke, Oluwatoyin, Kris, Erica, Parkhill, Michele, Pickett, Scott*

#### Poster #4-238

(Social, Gender, Adult)  
M - E Asia & Pac

#### The Victimization Myths and the Victims of Sexual Violence in Korea

*Kim, Sunyoung, Kwon, Insook, Stormberg-Firestein, Sasha, Gunjung, Lee*

#### Poster #4-239

(Social, DV, Nat/Dis, Pub Health, Gender, Adult)  
I - Global

#### Identifying Predictors of Intimate Partner Violence (IPV) in the Context of Natural Disaster: A Systematic Review of the Literature

*Medzhitova, Julia, Colgan, Courtney, Killenberg, Parker, Lai, Betty*

#### Poster #4-240

(Social, DV, Sub/Abuse, Mil/Vets, Intergen, Lifespan)  
I - C & E Europe & Indep

#### Impact of the Soviet-Afghan War (1979-1989) on the First Post-Soviet Generation: an Investigation into Intergenerational Transmission of Combat-Related Trauma from Parents to Children

*Denejkina, Anna*

## Poster Session Four Presentations

Friday, November 15, Gloucester, 3rd Floor  
5:45 p.m.–7:00 p.m.

### CLINICAL PRACTICE POSTERS

**Poster #4-241**  
(Practice, Assess Dx, Clinical Practice, Health, Med/Som, Adult)  
I - N/A

#### Peritraumatic Dissociation Uniquely Predicts Somatic Burden in Trauma Survivors

*Bartel, Alisa, Samuelson, Kristin*

**Poster #4-242**  
(Practice, Health, Mil/Vets, Adult)  
I - Industrialized

#### A Qualitative Analysis of Meaning-Making Appraisals and Mental Health among OIF/OEF Combat Veterans

*Keller, Emily, Perkins, Marjorie, Hamrick, Lauren, Owens, Gina*

**Poster #4-243**  
(Practice, Mil/Vets, Moral, Adult)  
M - Industrialized

#### Spiritual Dimensions of Moral Injury: Contributions of Mental Health Chaplains in the Canadian Armed Forces

*Bremault-Philips, Suzette*

**Poster #4-244**  
(Practice, Rights, Refugee, Torture, Adult)  
M - Industrialized

#### Determinants of the Mental Health of Detained Asylum Seekers: A Consecutive Case Series Study

*Steel, Zachary, Coffey, Guy, Schweininger, Stephanie, Hadzi-Pavlovic, Dusan*

**Poster #4-245**  
(Practice, Complex, Adult)  
I - N/A

#### Integrating Dialectical Behavior Therapy (DBT) and Trauma-Focused Treatment: A Review of Emerging Approaches and Framework for Using DBT Skills to Target Trauma Sequelae

*Zelkowitz, Rachel, Zerubavel, Noga*

**Poster #4-246**  
(Practice, Clin Res, Complex, Rape, Orient, Adult)  
I - N/A

#### Military Sexual Trauma and Insecure Attachment Predict PTSD Severity among Veterans with Sexual Trauma

*Bariani, Antonella, Cabral, Marvin, Allard, Carolyn*

**Poster #4-247**  
(Practice, Clin Res, Clinical Practice, Train/Ed/Dis, Adult)  
M - Industrialized

#### Implementation of Evidence-Based Treatment for PTSD in Norway: Clinical Outcomes

*Bækkelund, Harald, Egeland, Karina, Laukvik, Erlend, Peters, Nadina, Babaii, Aida, Endsjo, Mathilde*

**Poster #4-248**  
(Practice, Clinical Practice, Cul Div, Orient, Theory, Adult)  
I - N/A

#### Trauma Treatment Considerations for Sexual Minority Veterans

*Davis, Brittany, Bannister, Jenny, Taylor, Leah*

**Poster #4-249**  
(Practice, Acute, Death, Grief, Adult)  
I - Industrialized

#### Predictors of Posttraumatic Growth in Women Following Pregnancy Loss

*Freedle, Agata, Kashubeck-West, Susan*

**Poster #4-250**  
(Practice, Neglect, QoL, Grief, Intergen, Adult)  
M - Industrialized

#### On the Effectiveness of FAP Therapy in Complex PTSD

*Ohtsuka, Shizuko, Ohshima, Nobuyori*

## Poster Session Four Presentations

Friday, November 15, Gloucester, 3rd Floor  
5:45 p.m.-7:00 p.m.

### Poster #4-251

(Practice, Complex, Illness, QoL, Child/Adol)  
I - Industrialized

#### Preserving Psychological Resilience in Youngsters with Chronic Physical Illness

*Ihle, Eva, von Scheven, Emily*

### Poster #4-252

(Practice, Clin Res, Depr, Refugee, Civil/War, Child/Adol)  
M - C & E Europe & Indep

#### Resilience of Syrian Children and Adolescents Living in Turkey

*Kurt-Akkoyun, Sevd*

### Poster #4-253

(Practice, Health, Intergen, Gender, Lifespan)  
M - Industrialized

#### Intergenerational Transmission of Trauma

*Szymanski, Kate, Spiel, Shira, Springer, Carolyn*

## COMMUNITY-BASED PROGRAMS POSTERS

### Poster #4-257

(Commun, Commun, Sub/Abuse, Adult)  
I - Industrialized

#### A Longitudinal Analysis of Untreated PTSD Symptoms and Mental Health among People Sentenced to Drug Court

*Zielinski, Melissa, Martel, Isis*

### Poster #4-258

(Commun, Clin Res, Sub/Abuse, Gender, Adult)  
M - Industrialized

#### Integrating Trauma-focused Treatments into Community Substance Use Treatment for Opioid Use Disorders: Patient and Provider Perspectives

*Saraiya, Tanya, Swarbrick, Margaret, Kass, Sara, Franklin, Liza, Hien, Denise*

### Poster #4-259

(Commun, Cul Div, DV, Rape, Gender, Adult)  
M - Industrialized

#### Resilience-Promoting Factors among Low-Income, Trauma-Exposed Women

*Tankersley, Amelia, Dike, Janey, Jones, P'trice, Jones, Russell*

### Poster #4-260

(Commun, Anx, Complex, Mil/Vets, Adult)  
M - N/A

#### WWP Talk: A Telephonic Support Program

*Dreckman, Dana, Peterson, Amanda*

### Poster #4-261

(Commun, Clinical Practice, Comm/Int, Cul Div, Train/Ed/Dis, Prof)  
I - Industrialized

#### Creating Learning Communities in the Texas Border Region to Treat Post-Traumatic Stress Disorder (PTSD) Using Cognitive Processing Therapy (CPT)

*Li, Feiyu, Dondanville, Katherine, Roberts, David, Blankenship, Abby, Karp, Jeremy, Marsden, Arthur*

### Poster #4-262

(Commun, Clin Res, Commun, Comm/Int, Train/Ed/Dis, Prof)  
I - Industrialized

#### What Does it Mean to be Trauma-informed?: A Multi-System Perspective From Practitioners Serving the Community

*Melendez Guevara, Ana Maria, Lindstrom-Johnson, Sarah, Elam, Kit, Mcintire, Cami, Gal-Szabo, Diana, Chen, Sophia*

## Poster Session Four Presentations

Friday, November 15, Gloucester, 3rd Floor  
5:45 p.m.–7:00 p.m.

### BIOLOGICAL/MEDICAL POSTERS

**Poster #4-263**  
(Bio Med, Mil/Vets, Adult)  
I - Industrialized

#### Mean Platelet Volume and Anxiety Symptoms among Veterans

*Hinkel, Hannah, Kudinova, Anastacia, Barlow, Kristy*

**Poster #4-264**  
(Bio Med, Bio Med, Bio/Int, Gender, Adult)  
I - N/A

#### Plasma GABA Levels in Trauma Exposed Women with or without PTSD

*DeLane, Sumaiya, Arditte Hall, Kimberly, Pineles, Suzanne*

**Poster #4-265**  
(Bio Med, Health, Illness, Bio/Int, Pub Health, Adult)  
M - Industrialized

#### Experience of Childhood Physical Abuse Predicts Mortality in Persons Living with HIV: A Longitudinal Study

*Hylton, Emily, Ironson, Gail*

**Poster #4-266**  
(Bio Med, Bio Med, Health, Bio/Int, Rape, Adult)  
I - Industrialized

#### Do Sexual Assault Survivors Exhibit Spinal Cord (Central) Sensitization of Incoming Pain Signals?

*Hellman, Natalie, Sturycz, Cassandra, Huber, Felicitas, Lannon, Edward, Shadlow, Joanna, Rhudy, Jamie*

**Poster #4-267**  
(Bio Med, Affect/Int, Bio Med, CPA, CSA, Adult)  
A - Industrialized

#### Predicting Stress Resiliency and Health from Adverse Childhood Trauma and Mindfulness

*Taylor, Veronique, Keramidas, Maiko, Logan, Danica, Hood, Suzanne, Mendrek, Adrianna, Godbout, Natacha*

**Poster #4-268**  
(Bio Med, Anx, Bio Med, CPA, Child/Adol)  
M - Industrialized

#### The Moderating Role of Developmental Stage during Earliest Trauma Exposure on HPA Reactivity and Recovery

*Howell, Ashley, Bendezu, Jason, Findley, Abigail, Calhoun, Casey, Adams, Zachary, Kmett Danielson, Carla*

### PREVENTION/EARLY INTERVENTION POSTERS

**Poster #4-269**  
(Prevent, Clin Res, Clinical Practice, Cul Div, Gender, Adult)  
A - Industrialized

#### A Group Intervention to Prevent Dating Violence among Latino College Students

*Terrazas-Carrillo, Elizabeth, Garcia, Ediza, Rodriguez, Amanda, Lopez, Victoria*

**Poster #4-270**  
(Prevent, Cul Div, Adult)  
I - Industrialized

#### Teaching Mental Health Literacy to Latino College Students

*Garcia, Ediza, Terrazas-Carrillo, Elizabeth, Rodriguez, Liabette, Vasquez, Jacob, Ortiz, Daniela*

**Poster #4-271**  
(Prevent, Cul Div, Pub Health, Train/Ed/Dis, Adult)  
I - N/A

#### Latinx Borderlanders's Perspectives and Knowledge about Mental Health and Help-Seeking

*Garcia, Ediza, Terrazas-Carrillo, Elizabeth, Rodriguez, Amanda, Lopez, Victoria*

## Poster Session Four Presentations

Friday, November 15, Gloucester, 3rd Floor

5:45 p.m.–7:00 p.m.

### Poster #4-272

(Prevent, Affect/Int, Prevent, Social, Adult)

M - Industrialized

#### Student Reactions to Emotionally Provocative Literature as a Function of Trauma and PTSD

*Kimble, Matthew, Flack, William, Koide, Jennifer, Bennion, Kelly, Brennehan, Miranda, Meyersburg, Cynthia*

### Poster #4-273

(Prevent, Comm/Int, Fam/Int, Adult)

I - Industrialized

#### Trauma Type Moderates the Relationship between Social Cognition Deficits and Posttraumatic Stress Disorder Symptoms: A Meta-Analytic Review

*Wise, Anna, Junglen, Angela, Delahanty, Douglas*

### Poster #4-274

(Prevent, Mil/Vets, Adult)

M - Industrialized

#### Deficits in Inhibitory Control Strengthen the Intervention Effect on PTSD among Male Service Members

*Zhang, Jingchen, Buchanan, Gretchen, Gewirtz, Abigail*

### Poster #4-275

(Prevent, CSA, Depr, DV, Epidem, Adult)

I - Industrialized

#### Correlates of Attempted Suicide among Women

*Kapij, Alexis, Ward, Khyia, Cavanaugh, Courtenay*

### Poster #4-276

(Prevent, Acute, Anx, Comm/Vio, Depr, Adult)

M - Industrialized

#### Social Support and Anxiety-Mood Symptoms as Predictors of PTSD Symptom Severity in the Aftermath of a Mass Shooting

*Dike, Janey, Tankersley, Amelia, Smith, Andrew, Hughes, Michael, Jones, Russell*

### Poster #4-277

(Prevent, Prevent, Mil/Vets, Epidem, Adult)

M - Industrialized

#### An Assessment of the Influence of Post-Deployment Screening on Delay to Mental Disorder Diagnosis in the Canadian Armed Forces

*Boulos, David, Garber, Bryan*

### Poster #4-278

(Prevent, Dev/Int, Fam/Int, Health, Intergen, Child/Adol)

- Industrialized

#### Intergenerational Effects of Maternal Adverse Childhood Experiences on Infant Health Problems: Pregnancy Conditions as Mediators

*Coe, Jesse, Seifer, Ronald, Parade, Stephanie*

### Poster #4-279

(Prevent, Acc/Inj, Fam/Int, Lifespan)

I - N/A

#### Parental Initial Response to Child Injury Predicts Child PTSD Symptom Clusters Three Months Post-Injury

*Sayer, MacKenzie, Wise, Anna, Ostrowski-Delahanty, Sarah, Garcia, Monica, Christopher, Norman, Delahanty, Douglas*

## Poster Session Four Presentations

Friday, November 15, Gloucester, 3rd Floor  
5:45 p.m.–7:00 p.m.

### PUBLIC HEALTH POSTERS

#### Poster #4-280

(Pub Health, Nat/Dis, Pub Health, Adult)  
- Industrialized

**Post-Traumatic Stress Symptoms Partially Mediate the Relationship between Wildfire Disaster Exposure and Identity Distress**

*Janson, Melissa, Felix, Erika, Kaniasty, Krzysztof, Rubens, Sonia*

#### Poster #4-281

(Pub Health, Nat/Dis, Adult)  
- Industrialized

**Self-Regulation Shift in People Exposed to Wildfires**

*Shoji, Kotaro, Harwell, Aaron<sup>2</sup>, Benight, Charles*

#### Poster #4-282

(Assess Dx, Cul Div, Refugee, Torture, Civil/War, Lifespan) -  
Global

**The Harvard Trauma Questionnaire-5 (HTQ-5): Introduction to the Revisions for DSM-5 PTSD Symptoms and Refugee-Specific Functioning Items**

*Berthold, S. Megan, Mollica, Richard, Silove, Derrick, Tay, Alvin, Lavelle, James, Lindert, Jutta*

#### Poster #4-284

(Pub Health, Global, Pub Health, Adult)  
- Industrialized

**Depression, Traumatic Stress Disorders and Resilience among Refugees Affected by Human Rights Violations**

*Lindert, Jutta, Berthold, S. Megan*

#### Poster #4-285

(Pub Health, Clinical Practice, Train/Ed/Dis, Mil/Vets, Moral, Adult)  
M - Industrialized

**Promoting Help-Seeking in Canadian Forces Veterans and Service Members with Possible Moral Injury: A Qualitative Analysis**

*Houle-Johnson, Stephanie, Pollard, Cavan, Ashbaugh, Andrea*

#### Poster #4-286

(Pub Health, Acute, QoL, Terror, Epidem, Adult)  
M - Industrialized

**The Prevalence of Social and Emotional Embeddedness among those with Chronic, Remitted, or No-PTSD, 17 Years after the 9/11 Disaster**

*Brackbill, Robert, Gargano, Lisa*

#### Poster #4-287

(Pub Health, Acc/Inj, Comm/Vio, Ethnic, Adult)  
M - Industrialized

**Investigating the Role of Socio-environmental Stressors and Biological Vulnerability in PTSD Development among Ethnic/Racial Minorities after Traumatic Injury**

*Halling, Meredith, Torres, Lucas, Larson, Christine, deRoon-Cassini, Terri*

## Poster Session Four Presentations

Friday, November 15, Gloucester, 3rd Floor  
5:45 p.m.–7:00 p.m.

### Poster #4-290

(Pub Health, CPA, CSA, DV, Sub/Abuse, Child/Adol)  
M - Industrialized

#### Child Maltreatment and Alcohol Related Negative Consequences – Longitudinal Trajectories from Early to Mid-Adolescence

*Fahlke, Claudia, Thorvaldsson, valgeir, Hagborg, Johan*

### Poster #4-291

(Pub Health, DV, Global, Pub Health, Epidem, Lifespan)  
M - S Asia

#### Child Marriage and Lifetime Violence Victimization of Women in India

*Nayak, Sameera, Molnar, Beth*

Poster #4-292 (Pub Health, Chronic, Ethnic, Health, Intergen, Lifespan) I - Industrialized

#### Understanding Physical Health Disparities between African-Americans and Whites: The Role of Chronic Stress

*Akinyemi, Adebisi, Sweeting, Josiah, Cohen Silver, Roxane, Holman, E. Alison*

## RESEARCH METHODOLOGY POSTERS

### Poster #4-293

(Assess Dx, Depr, Adult)  
- Industrialized

#### General Distress in the Relationship between Posttraumatic Stress Disorder and Depression

*Byllesby, Brianna, Palmieri, Patrick*

### Poster #4-294

(Res Meth, Assess Dx, Mil/Vets, Theory, Adult)  
- Industrialized

#### Re-evaluating PTSD Structure and Identifying Core Symptoms via Bi-factor Analysis

*Sullivan, Connor, Dickstein, Benjamin, Hoge, Charles, Chard, Kathleen*

### Poster #4-296

(Res Meth, Mil/Vets, Bio/Gen, Adult)  
M - N/A

#### Response Inhibition and DRD4 Gene in PTSD

*Zhewu, Wang*

### Poster #4-297

(Res Meth, Health, QoL, Mil/Vets, Adult)  
M - N/A

#### Health Promoting-Behaviors Mediate the Relationship between Self-Compassion and Quality of Life in Post-9/11 Veterans with PTSD

*Blessing, Alexis, Meyer, Eric, DeBeer, Bryann, Kimbrel, Nathan, Gulliver, Suzy, Morissette, Sandra*

### Poster #4-298

(Res Meth, Death, Child/Adol)  
M - Industrialized

#### Psychometric Evaluation of the Connor-Davidson Resilience Scale in a Sample of Bereaved Youth

*Napier, Taylor, Hasselle, Amanda, Howell, Kathryn*

### Poster #4-299

(Res Meth, Health, Sub/Abuse, Tech, Child/Adol)  
I - N/A

#### Exploring Agreement in Substance-Use Reporting Between Online Social Networking Data Analysis, Clinical Interview, and Self-Report Survey

*Schulwolf, Sara, Fong, Grant, Kim, Soyeong, Brick, Leslie, Huang, Jeff, Nugent, Nicole*



## Poster Session Four Presentations

Friday, November 15, Gloucester, 3rd Floor  
5:45 p.m.–7:00 p.m.

### VICARIOUS TRAUMA AND THERAPIST SELF CARE POSTERS

**Poster #4-300**  
(Self-Care, Clinical Practice, Prof)  
M - N/A

#### Measuring Secondary Traumatic Stress in a National Sample of Marriage and Family Therapists

*Armes, Stephanie, Seponski, Desiree, Bride, Brian, Bryant, Chalandra*

**Poster #4-301**  
(Self-Care, Clinical Practice, Prof)  
M - N/A

#### It Takes a Village: Marriage and Family Therapists' Exposure to Trauma, Access to Support, and Intention to Leave

*Armes, Stephanie, Seponski, Desiree, Bride, Brian, Bryant, Chalandra*

**Poster #4-302**  
(Self-Care, Clin Res, Comm/Int, Health, Self-Care, Prof)  
I - Industrialized

#### The Development of a Systemic, Trauma-Informed Group Model to Reduce Secondary Traumatic Stress among Providers Working with Trauma Survivors

*Vega, Laura, Menapace, Caroline, Myers, Rachel, Kohser, Kristen, Fein, Joel, Kassam-Adams, Nancy*

### TECHNOLOGY POSTERS

**Poster #4-303**  
(Tech, Prevent, Res Meth, Tech, Adult)  
I - N/A

#### First Watch Device: A User-Centered Mobile Health (mHealth) Application for Monitoring of Post-Traumatic Stress Disorder (PTSD)

*Rodriguez Paras, Carolina, Sasangohar, Farzan*

**Poster #4-304**  
(Tech, Aggress, Clinical Practice, Tech, Aging, Older)  
I - N/A

#### Technology Enhanced Psychotherapy Reduces Agitation among a Geriatric Cohort with Post Traumatic Stress Disorder and Superimposed Neurocognitive Impairments

*Mazzone, James, Sills, Jonathan, Louras, Peter, Ma, Flora, Erickson, Alexander*

### LATE BREAKING RESEARCH POSTERS

**Poster #4-305**  
(Assess Dx, Clin Res, Adult)  
M - Industrialized

#### Psychometric Evaluation of a Novel Measure of Posttraumatic Safety Behaviors

*Foulser, Anna, Telch, Michael*

**Poster #4-307**  
(Assess Dx, CSA, Cog/Int, Complex, Dev/Int, Child/Adol)  
M - Industrialized

#### Executive Functioning in Child Victims of Sexual Abuse: A Comparative Multi-Informant Study

*Amédée, Laetitia Mélissande, Hébert, Martine, Cyr, Chantal, Tremblay-Perreault, Amélie*

## Poster Session Four Presentations

Friday, November 15, Gloucester, 3rd Floor  
5:45 p.m.–7:00 p.m.

### Poster #4-308

(Bio Med, Affect/Int, Bio/Int, Adult)

I - Industrialized

**Trauma Exposure is Associated with Physiological Startle, but not Self Report Startle**

*Lewis, Michael, Huskey, Alisa, Friedman, Bruce, Jones, Russell*

### Poster #4-309

(Commun, Clin Res, Commun, Pub Health, Sub/Abuse, Other)

M - Industrialized

**Common Themes Shared between Cross-Disciplinary Collaborations and Trauma-Informed Interventions with Underserved Families**

*Sood, Charu, Zacharia, Joy, Wetzler, Scott, Jose, Anita, Martin, Jacqueline*

### Poster #4-310

(CulDiv, Comm/Vio, Ethnic, Health, Adult)

I - Industrialized

**Ethnic Identity Moderates the Association between Anger and Posttraumatic Growth following a Community Racial Trauma**

*Sawdy, Molly, McClendon, Juliette, Galovski, Tara*

### Poster #4-311

(Multi-Media, Clin Res, Clinical Practice, Media, Mil/Vets, Adult) I - N/A

**Stress Inoculation Training (SIT-NORCAL) Outcomes among Veterans with PTSD and TBI**

*Jackson, Sarah*

### Poster #4-312

(Practice, Anx, Clinical Practice, Pub Health, Gender, Adult)

I - N/A

**Examining PTSD, Risky Behavior, and Internalizing Symptoms among Trauma Exposed Community Members**

*Nomamiukor, Faith, Suresky, Rachel, May, Casey, Wisco, Blair*

### Poster #4-313

(Practice, Clin Res, Cog/Int, Adult)

I - Industrialized

**Facilitating Recovery from Military Sexual Trauma (MST): Effectiveness of MST Group Therapy on Reducing Posttraumatic Cognitions**

*Shotwell Tabke, Chelsea, Calmes, Christine, Romero, Erin*

### Poster #4-314

(Practice, Nat/Dis, Child/Adol)

M - Industrialized

**Talking to Teens about Natural Disasters: Why Caregivers should Use Age-Appropriate Language**

*Abel, Madelaine, Vernberg, Eric, Lochman, John*

### Poster #4-315

(Prevent, CPA, Neglect, Rape, Adult)

I - Industrialized

**The Role of Shame, Guilt, and Hazardous Alcohol Use in the Association between Child Adversity and Adult Sexual Assault: A New Look Using the Threat-Deprivation Model of Early Adversity**

*Bach, Erika, Lee, Mia, Lowe, Sarah, Walsh, Kate*

### Poster #4-316

(Prevent, Acute, Ethnic, Gender, Adult)

M - Industrialized

**A Path Analysis of Known PTSD Risk Factors and a Predictive Screen of PTSD Risk among Single-Incident Trauma Survivors**

*Schumann, Nicholas, Hunt, Josh, deRoos-Cassini, Terri*

### Poster #4-317

(Pub Health, Bio Med, Health, Adult)

I - Industrialized

**Chronic Post-Traumatic Stress following a Myocardial Infarction: Prevalence and Detection in Hospital Setting**

*Dupuis, Gilles, Fortin, Christophe*

## Poster Session Four Presentations

Friday, November 15, Gloucester, 3rd Floor  
5:45 p.m.–7:00 p.m.

### Poster #4-318

(Pub Health, CPA, CSA, Death, Health, Lifespan)  
M - Industrialized

**On the Way to Mapping Trauma: An Exploration of the Prevalence and Impact of Childhood Traumatic Events in a Sample of over 150,000 UK Residents**

*Parkin, Katherine, Kim, Youngsuk, Rentfrow, Jason*

### Poster #4-319

(Res Meth, Clin Res, Clinical Practice, Res Meth, Tech, Adult)  
A - Global

**PTSD-Repository Clinical Trials Database: Overview of Treatments Utilizing Technology and Telemental Health**

*Kahler, Julie, O'Neil, Maya, Harik, Juliette, Cheney, Tamara, Hsu, Frances, Hamblen, Jessica*

### Poster #4-320

(Self-Care, Train/Ed/Dis, Prof)  
I - Industrialized

**The Relationship between Leadership, Professional Quality of Life, and Turnover Intention in Norwegian Child and Adolescent Mental Health Services**

*Borge, Randi Houden, Harpuiken, Anna Kristense Naterstad Berg, Skar, Ane-Marthe*

### Poster #4-321

(Social, Acc/Inj, Death, Dev/Int, Prevent, Child/Adol)  
I - Industrialized

**Does it Matter how did they Died? Self-Identified Changes in Risk-Taking Behaviors Resulting from Personal Death Experiences- Implications of Complicated Bereavement**

*De Hoyos, Victoria, Garmon, Lance, Patterson, Meredith*

### Poster #4-323

(Train/Ed/Dis, Clin Res, Res Meth, Train/Ed/Dis, Aging, Older)  
I - N/A

**Developing Education for Providers, Families, and Older Veterans with Trauma Exposure: Overview of the Stress, PTSD, Aging, & Resilience Clinical Collaborative (SPARCC)**

*Korsun, Lynn, Pless Kaiser, Anica, Sager, Zachary, O'Malley, Kelly, Bamonti, Patricia, Moye, Jennifer*

### Poster #4-324

(Clin Res, CPA, Fam/Int, Adult)  
I - Industrialized

**Mothers with a History of Childhood Maltreatment Differ in Identifying and Interpreting Expressions of Anger in Children**

*Klicin, Crystal, Carlone, Christina, Milan, Stephanie*

### Poster #4-325

(Clin Res, Clin Res, Clinical Practice, Adult)  
M - Global

**A Systematic Review of Trajectories and Predictors of Response to Psychotherapy for PTSD: A Comparison of Military and Civilian Populations**

*Dewar, Michelle, Fortin, Christophe, Paradis, Alison*

### Poster #4-326

(Clin Res, Chronic, Nat/Dis, Theory, Adult)  
I - Industrialized

**The Influence of Trauma History on Disaster Survivors' Adaptation over Time**

*Morison, Margaret, Harwell, Aaron, Meskunas, Haley, Felix, Erika, Benight, Charles*

### Poster #4-327

(Clin Res, Clin Res, Sub/Abuse, Adult)  
M - N/A

**Mindfulness and Modification Therapy (MMT) as Treatment for PTSD Symptoms among Women with Anger and Substance Use Issues**

*Harris, Catherine, Wupperman, Peggile*

## Poster Session Four Presentations

Friday, November 15, Gloucester, 3rd Floor  
5:45 p.m.–7:00 p.m.

### Poster #4-328

(Clin Res, Clinical Practice, Cul Div, Refugee, Adult)  
M - Global

#### Effects of Discrimination onto PTSD Severity, Symptom Clusters, and Well-being: Exploring Gender as a Moderator within Muslim and Forcibly Displaced Samples

*Holloway, Ash, Zoellner, Lori, Bentley, Jacob, Rosencrans, Peter, Dolezal, Michael*

### Poster #4-329

(Clin Res, Chronic, Complex, Cul Div, Adult)  
I - Industrialized

#### “Living Nightmare”: Stories of Stress and Trauma from Expectant and Postpartum Mothers on the Eastside

*Somerville, Keaton, Neal-Barnett, Angela, Robinson, Diane*

### Poster #4-330

(Clin Res, Assess Dx, Rape, Res Meth, Adult)  
I - N/A

#### Non-Disclosure of Sexual Victimization: Qualitative and Quantitative Analysis of Themes Contributing to Non-Disclosure

*Tineo, Katherine, Razak, Shanna, Carson, Kaitlin, Babad, Sara, Fairchild, Victoria, Nikulina, Valentina*

### Poster #4-331

(Clin Res, Sleep, Tech, Theory, Adult)  
M - Industrialized

#### Predictors of Change in Coping Self-Efficacy after a Trauma Web Intervention: Examining the Role of Sleep Impairment and Traumatic Stress

*Harwell, Aaron, Nolan, Ryan, Durrrough, Donovan, Benight, Charles*

### Poster #4-332

(Clin Res, Cog/Int, Prevent, Mil/Vets, Adult)  
I - Industrialized

#### Identifying Commonly Used Components of Brief Cognitive Behavioral Therapy for Suicide Prevention in a Military Population

*Baker, Shelby, Rozek, David, Oakey-Frost, D. Nicolas, Andres, William, Bryan, Craig, Rudd, M. David*

### Poster #4-333

(Clin Res, Anx, Bio Med, Clin Res, Med/Som, Adult)  
A - N/A

#### Skin Conductance Reactivity to Trauma Imagery and Symptom Change in a Randomized, Placebo-Controlled Trial of Yohimbine-Augmented Exposure Therapy for Male Veterans with Chronic PTSD

*Cobb, Adam, Tuerk, Peter, Wangelin, Bethany, Powers, Mark, Smits, Jasper, Acierno, Ron*

### Poster #4-334

(Clin Res, Affect/Int, Anx, Depr, Res Meth, Adult)  
A - Industrialized

#### Emotion Clarity Predicts Internalizing Factor in Depressive and Anxiety-Related Disorders: Evidence from a Longitudinal Study using a Latent Growth Model

*Zhu, Yiqin, Mu, Wenting, Bredemeier, Keith, Lieblich, Shari, Narine, Kevin, Foa, Edna*

### Poster #4-335

(Clin Res, Assess Dx, Mil/Vets, Adult)  
M - Industrialized

#### Two-Week Intensive Clinical Treatment for US Special Operations Forces Service Members with Traumatic Brain Injury and Psychological Health Problems

*Furbish, Kayla, Terry, Douglas, Lynch, Elyse, Zafonte, Ross, Iverson, Grant, Iaccarino, Mary*

### Poster #4-336

(Clin Res, Orient, Adult)  
I - Industrialized

#### Sexual Minority Status Predicts PTSD Symptoms Independent of Childhood Trauma Exposure

*McKernan, Scott*

Hotel Floor Plans

Copley 3rd Floor



Copley 4th Floor

